

# PERIODIC SURVEY EVALUATION: OCEAN VIEW BEACH

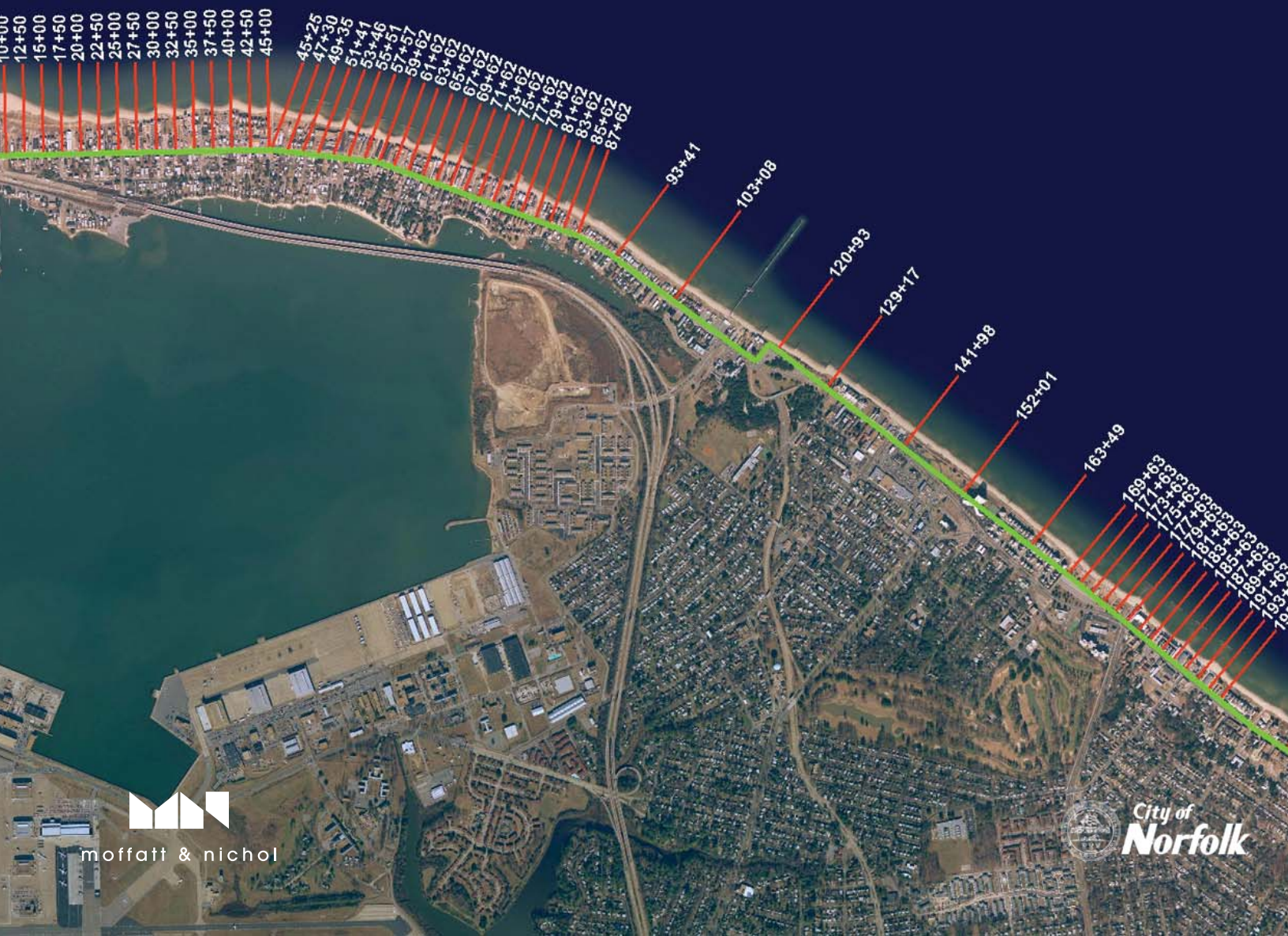

City of Norfolk, Virginia | Spring 2024 | PN: 231247-01



moffatt & nichol



City of  
**Norfolk**

---

# Periodic Survey Evaluation: Ocean View Beach Spring 2024

---

Presented to:

City of Norfolk

*September 2024*

Prepared by:



moffatt & nichol



## Table of Contents

1. Executive Summary .....	1
2. Objective .....	4
3. Data Sources .....	6
4. Methods.....	8
5. Discussion of Periodic Surveying Evaluation.....	9
5.1. Differences in Survey Coverage.....	9
5.2. Key Events during the Reporting Period.....	9
5.2.1. Storm Wave Events .....	9
5.2.2. Engineering Activities.....	19
5.3. General Shoreline Trends .....	19
5.4. Regional Shoreline Trends .....	20
5.4.1. Willoughby Spit .....	21
5.4.2. 800 Block Breakwaters .....	22
5.4.3. West Ocean View .....	22
5.4.4. Central Ocean View Breakwaters .....	23
5.4.5. Central Ocean View .....	24
5.4.6. East Ocean View .....	24
6. Bed Elevations Immediately West of the Willoughby Spit Terminal Groin .....	30
7. Federal Coastal Storm Damage Reduction Project.....	32
7.1. Initial Construction of the Federal Project .....	32
7.2. Shoreline and Beach Berm Contour Changes Relative to the May 2017 Post-Construction Condition of the Federal Project .....	32
7.2.1. Shoreline Change .....	32
7.2.2. Berm Contour Change.....	33
7.3. Federal Project Status Relative to a Renourishment Threshold .....	36
8. Summary .....	39

## **Appendices**

Appendix A: Aerial Photography and Digitized Shorelines

Appendix B: Survey Comparison Plots

Appendix C: Summary of Shoreline Change and Volume Change Tables

Appendix D: Engineering Activities Log

Appendix E: Maps of Elevation Change, November 2023 to May 2024

Appendix F: Maps of Federal Project Condition Change, May 2017 to May 2024



## List of Figures

Figure 3-1: Survey Baseline and Transects.....	7
Figure 5-1: December 11, 2023 Storm.....	11
Figure 5-2: December 14, 2023 Storm.....	11
Figure 5-3: December 18, 2023 Storm.....	12
Figure 5-4: January 5, 2024 Storm.....	12
Figure 5-5: January 10, 2024 Storm.....	13
Figure 5-6: January 19, 2024 Storm.....	13
Figure 5-7: February 3, 2024 Storm.....	14
Figure 5-8: February 6, 2024 Storm.....	14
Figure 5-9: February 13, 2024 Storm.....	15
Figure 5-10: February 21, 2024 Storm.....	15
Figure 5-11: February 25, 2024 Storm.....	16
Figure 5-12: March 5, 2024 Storm.....	16
Figure 5-13: March 11, 2024 Storm.....	17
Figure 5-14: March 18, 2024 Storm.....	17
Figure 5-15: March 21, 2024 Storm.....	18
Figure 5-16: March 24, 2024 Storm.....	18
Figure 5-17: March 28, 2024 Storm.....	19
Figure 5-18: Shoreline Change Rate (ft/yr) at Mean High Water (+0.98 ft NAVD88) for May 2023 to May 2024 (Note: Positive = Accretion, Negative = Erosion) .....	26
Figure 5-19: Volume Change Rate Above 0 ft NAVD88 and -15 ft NAVD88 (cy/ft/yr) for May 2023 to May 2024 (Note: Positive = Accretion, Negative = Erosion) .....	27
Figure 5-20: Shoreline Change (ft) at Mean High Water (+0.98 ft NAVD88) for November 2023 to May 2024 (Note: Positive = Accretion, Negative = Erosion) .....	28

Figure 5-21: Volume Change above 0 ft NAVD88 and -15 ft NAVD88 (cy/ft) for November 2023 to May 2024 (Note: Positive = Accretion, Negative = Erosion) .....	29
Figure 6-1: Spring 2018 and Spring 2024 Survey Depths West of the Willoughby Spit Terminal Groin .....	31
Figure 7-1: Position of the Mean Higher High Water (+1.1 ft NAVD88) Contour Relative to Pre- and Post-Construction of the Federal Project .....	34
Figure 7-2: Position of the Bayward Extent of the +3.5 ft NAVD88 Beach Berm Contour Relative to Pre- and Post-Construction of the Federal Project .....	35



## List of Tables

Table 1-1: Regional Shoreline and Volume Change Statistics (May 2023 to May 2024) .....	2
Table 1-2: Regional Shoreline and Volume Change Statistics (Nov. 2023 to May 2024) .....	2
Table 2-1: Surveyors and Collection Dates .....	4
Table 5-1: Monthly Wave Statistics Summary .....	10
Table 5-2: Regional Shoreline and Volume Change Statistics (May 2023 to May 2024) .....	20
Table 5-3: Regional Shoreline and Volume Change Statistics (Nov. 2023 to May 2024) .....	20
Table 5-4: Average Shoreline and Volume Change Rates for Willoughby Spit .....	21
Table 5-5: Average Shoreline and Volume Change Rates for 800 Block Breakwaters.....	22
Table 5-6: Average Shoreline and Volume Change Rates for West Ocean View .....	23
Table 5-7: Average Shoreline and Volume Change Rates for Central Ocean View Breakwaters .....	23
Table 5-8: Average Shoreline and Volume Change Rates for Central Ocean View .....	24
Table 5-9: Average Shoreline and Volume Change Rates for East Ocean View .....	24
Table 7-1: Beach Berm Status Relative to the Federal Project Design Template and Nourishment Threshold.....	37

## 1. Executive Summary

The thirty-eighth consecutive twice-yearly survey of the Ocean View shoreline was conducted on April 29, 2024 to May 1, 2024. The study area extends from the western end of Willoughby Spit to the western edge of Little Creek Inlet in East Ocean View. The periodic surveys are typically collected bi-annually in March/April/May and September/October/November to monitor the condition of the shoreline and the state of existing shore protection projects. The Federal coastal storm damage reduction project was constructed by Norfolk District U.S. Army Corps of Engineers (USACE) in mid-May 2017. In early September 2022, a beach nourishment project was completed in the Toler Place to 10<sup>th</sup> View Street vicinity (between the eastern end of Willoughby Spit and the western end of 800 Block Breakwaters) and in the West Ocean View reach (approximately between Sarah Constant Park and Ship Watch Road). This report documents the thirteenth monitoring survey following the initial adjustment period of the May 2017 Federal Project, illustrating changes in the Federal Project beach and nearshore conditions approximately seven years post-construction.

A baseline and transect locations were established with the first survey in September 2005 and have been used for each subsequent survey. Shoreline changes at Mean High Water (MHW) and volumetric changes above 0 feet NAVD88 and -15 feet NAVD88 are calculated at each transect. Differences in the region above 0 feet NAVD88 are indicative of changes to the dune and subaerial beach berm, while the differences above -15 feet NAVD88 indicate changes in the nearshore zone. Comparison of yearly surveys (i.e. May 2023 to May 2024) eliminates seasonal variation of profiles in volumetric change analyses. Consecutive survey comparisons (fall to fall and spring to fall) are useful to assess the direct impact of extreme events which have occurred during the six months between surveys. This report documents the data sources, methods, and results of a periodic surveying evaluation performed to compare the May 2024 survey data with previous surveys taken in May 2023 (spring to spring comparison) and November 2023 (most recent periodic survey comparison) in the Ocean View Beach area between Willoughby Spit and Little Creek Inlet.

Comparison	Parameter	Quantity
May 2023 vs. May 2024	Average Shoreline Change Rate at MHW (+0.98 ft NAVD88)	-7.82 ft/yr
	Cumulative Volume Change Rate Above 0 ft NAVD88	-15,793 cy/yr
	Cumulative Volume Change Rate Above -15 ft NAVD88	39,844 cy/yr
November 2023 vs. May 2024	Average Shoreline Change at MHW (+0.98 ft NAVD88)	2.22 ft
	Cumulative Volume Change Above 0 ft NAVD88	25,184 cy
	Cumulative Volume Change Above -15 ft NAVD88	185,713 cy

The behavior in each of the shoreline reaches for the May 2023 to May 2024 and November 2023 to May 2024 periods are summarized in Table 1-1 and Table 1-2 respectively.

As illustrated in Table 1-1, the Ocean View shoreline has experienced overall landward retreat at MHW from May 2023 to May 2024 with a length-weighted average change rate of -7.82 ft/yr. The beach and dune above 0 feet NAVD88 lost sediment at a rate of -15,793 cy/yr from May 2023 to May 2024. The beach and dune above -15 feet NAVD88 gained sediment at a rate of 39,844 cy/yr over the same period.



From November 2023 to May 2024, the MHW shoreline advanced bayward on average by 2.22 feet, as shown in Table 1-2. The volumetric change over the same period showed volume gain above both 0 feet and -15 feet NAVD88 of 25,184 cy and 185,713 cy, respectively.

**Table 1-1: Regional Shoreline and Volume Change Statistics (May 2023 to May 2024)**

Region	Average Shoreline Change	Average Volume Change Rate Above 0 ft NAVD88	Cumulative Volume Change Rate Above 0 ft NAVD88	Average Volume Change Rate Above -15 ft NAVD88	Cumulative Volume Change Rate Above -15 ft NAVD88
	(ft/yr)	(cy/ft/yr)	(cy/yr)	(cy/ft/yr)	(cy/yr)
Willoughby Spit (0+00 to 45+00)	-18.92	-1.24	-5,574	9.22	41,622
800 Block Breakwaters (45+25 to 87+62)	-6.51	0.92	4,184	1.89	8,578
West Ocean View (93+41 to 163+49)	-18.76	-2.39	-15,432	-2.86	-16,242
Central Ocean View Breakwaters (169+63 to 195+63)	-7.52	-0.15	-537	0.62	2,146
Central Ocean View (206+86 to 323+09)	0.58	0.19	2,359	0.22	2,769
East Ocean View (329+63 to 383+58)	-4.14	-0.14	-793	0.17	971
OVERALL	Weighted Avg (ft/yr)	Weighted Avg (cy/ft/yr)	Total (cy/yr)	Weighted Avg (cy/ft/yr)	Total (cy/yr)
	-7.82	-0.48	-15,793	0.90	39,844

**Table 1-2: Regional Shoreline and Volume Change Statistics (Nov. 2023 to May 2024)**

Region	Average Shoreline Change	Average Volume Change Above 0 ft NAVD88	Cumulative Volume Change Above 0 ft NAVD88	Average Volume Change Above -15 ft NAVD88	Cumulative Volume Change Above -15 ft NAVD88
	(ft)	(cy/ft)	(cy)	(cy/ft)	(cy)
Willoughby Spit (0+00 to 45+00)	-6.56	-0.06	-289	14.18	63,973
800 Block Breakwaters (45+25 to 87+62)	3.15	0.27	1,232	3.73	16,927
West Ocean View (93+41 to 163+49)	0.66	0.35	2,665	3.01	22,857
Central Ocean View Breakwaters (169+63 to 195+63)	-0.57	0.36	1,260	3.37	11,683
Central Ocean View (206+86 to 323+09)	8.68	1.11	13,882	3.99	49,954
East Ocean View (329+63 to 383+58)	-1.95	1.12	6,434	3.55	20,319
OVERALL	Weighted Avg (ft)	Weighted Avg (cy/ft)	Total (cy)	Weighted Avg (cy/ft)	Total (cy)
	2.22	0.66	25,184	4.84	185,713

The Federal Willoughby and Vicinity Coastal Storm Damage Reduction Project (Federal Project) was constructed in March, April and May 2017. The Federal Project placed approximately 1.2 million cubic yards material on the Ocean View Beach. Chapter 7 of this Spring 2024 monitoring survey report evaluates the performance of the Federal Project and is intended to help the City and USACE to track project conditions and effectively plan for future renourishment needs.

In prior monitoring period reports, four reaches within the Federal project length had been identified as potentially needing renourishment to maintain the USACE Design Template level of protection:

- In the Toler Place vicinity of Willoughby Spit, between 12<sup>th</sup> View Street and 11<sup>th</sup> View Street.
- In West Ocean View from station 93+41 (6<sup>th</sup> View Street) to station 177+63 (between Ship Watch Road and Chesapeake Boulevard).
- The shoreline within the Central Ocean View breakwaters field.
- In East Ocean View within segments of the Bay Oaks and East Ocean View breakwaters area.

Through collaboration with the Virginia Port Authority (VPA), the City has been able to pursue renourishment in two of these areas through beneficial use of sand material dredged from the Thimble Shoals Channel and Meeting Area 2, as part of the Norfolk Harbor Deepening Project being carried out by the VPA and USACE. Beach nourishment in the Toler Place vicinity and the West Ocean View reach was completed in September 2022. In fall 2022 report, the September 2022 beach nourishment project was included.

In February to March of 2024, the City's contractor placed approximately 12,000 cubic yards of sand between 27<sup>th</sup> Bay Street and the Little Creek Inlet jetty. The sand was obtained from nearshore dredging performed by the HRBT expansion contractors and delivered to the beach through truck haul. Some of the shoreline advancement and volume gain in East Beach area of East Ocean View are due to this sand placement by the City.



## 2. Objective

The City of Norfolk, Virginia has maintained a program of periodic surveying of the Ocean View shoreline since 2005. The periodic surveying data collection dates are shown in Table 2-1. This report documents the data sources, methods, and results of a periodic surveying evaluation performed to compare the May 2024 survey data with previous surveys taken in May 2023 (spring to spring comparison) and November 2023 (most recent periodic survey comparison) in the Ocean View Beach area between Willoughby Spit and Little Creek Inlet.

**Table 2-1: Surveyors and Collection Dates**

Data Collection Date	Surveyor
September 2005	McKim & Creed
March 2006	McKim & Creed
October 2006	McKim & Creed
March 2007	McKim & Creed
October 2007	McKim & Creed
March 2008	McKim & Creed
October 2008	McKim & Creed
April 2009	McKim & Creed
October 2009	Geodynamics, LLC
March 2010	Geodynamics, LLC
October 2010	Geodynamics, LLC
April 2011	Geodynamics, LLC
October 2011	Geodynamics, LLC
March 2012	Geodynamics, LLC
September 2012	Geodynamics, LLC
April 2013	Geodynamics, LLC
October 2013	Geodynamics, LLC
March 2014	Geodynamics, LLC
October 2014	Geodynamics, LLC
April 2015	Geodynamics, LLC
October 2015	Geodynamics, LLC
May 2016	Geodynamics, LLC
October 2016	Geodynamics, LLC
February 2017	USACE (Great Lakes Dredge & Dock)
May 2017	USACE (Great Lakes Dredge & Dock)
May 2017	Geodynamics, LLC
October 2017	Geodynamics, LLC
April 2018	Geodynamics, LLC
November 2018	Geodynamics, LLC
April 2019	Geodynamics, LLC
November 2019	Geodynamics, LLC
June 2020	Geodynamics, LLC
October 2020	Geodynamics, LLC
June 2021	Geodynamics, LLC
October 2021	Geodynamics, LLC
April 2022	Geodynamics, LLC

**Table 2-1: Surveyors and Collection Dates (Continued)**

Data Collection Date	Surveyor
November 2022	Geodynamics, LLC
May 2023	Geodynamics, LLC
November 2023	Geodynamics, LLC
May 2024	Geodynamics, LLC

### 3. Data Sources

Geodynamics, LLC, conducted the most recent survey of Ocean View Beach from April 29, 2024 to May 1, 2024. The baseline and transects established for the September 2005 survey were used for the most recent survey. Figure 3-1 shows the location of the baseline, transects and the stationing applied by Geodynamics for the surveying. As shown in Figure 3-1, transects were stationed from west to east along the Ocean View shoreline. The survey data were provided in xyz and shapefile formats allowing for compatibility with multiple programs.

Geodynamics noted that typical vertical survey accuracy along the hydrographic portions of the profiles is approximately  $\pm 1$  cm. This 'margin of error', if applied over the entire length of the hydrographic profiles can potentially result in significant volumetric differences, in particular on the shallow-sloped and long profiles near Willoughby Spit. Therefore, volumetric changes discussed herein are analyzed with regard to potential volumetric margins of error.

On May 12, 2024, Chesapeake Bay Helicopters (CBH) captured LiDAR data and aerial photography of the Ocean View shoreline. CBH supplied raw LiDAR files (LAS format) and a bare-earth Digital Elevation Model (DEM) along with georeferenced aerial images of the dry beach and dune along the entire Ocean View shoreline. Geodynamics incorporated the LiDAR-derived DEM with their own surveyed data to generate two DEMs – one area above Mean High Water (MHW) and the other one of the area below MHW. Geodynamics also produced digital contours at the MHW elevation and at the apparent dune toe elevation. The May 2024 aerial photos with the shoreline positions from May 2024, November 2023 and May 2023 are shown in Appendix A.

Since the May 2024 photos cover a limited portion of area landward and bayward of the shoreline, a previous image provided by the City (2018) is underlain in all Appendices' map products for presentation purposes.





Figure 3-1: Survey Baseline and Transects



## 4. Methods

Survey comparisons and respective analysis were performed using a combination of Microsoft Excel, Golden Software Surfer, ESRI ArcGIS, custom-coded MATLAB routines and the USACE's Beach Morphology Analysis Package (BMAP). Surfer is a contouring and 3D surface mapping program utilized to create 3D surfaces for analysis. BMAP is a program developed by the USACE to analyze morphologic and dynamic properties of beach profiles.

The horizontal coordinate system used was Virginia South State Plane NAD 1983 (HARN), US Survey feet with a vertical datum of NAVD88. Individual profile plots showing the survey profile at each transect for each date are presented in Appendix B. From the profiles, shoreline changes and volumetric changes were then calculated at each transect for the following time periods:

1. May 2023 to May 2024 (Entire Shoreline)
2. November 2023 to May 2024 (Entire Shoreline)

First, the change in shoreline based on the survey profiles at mean high water (MHW) was calculated at each transect for each time period mentioned. MHW along Ocean View beaches is defined as +0.98 feet NAVD88 based on NOAA tidal benchmark at Sewells Point. The resulting value represents the shoreline change (feet) over the time period between surveys. The shoreline change rate (ft/yr) was then calculated by dividing by the amount of time between survey dates.

Representative volume changes were also calculated at each transect for all time periods. Volume changes were calculated for two different extents in order to better understand the processes occurring onshore and offshore of the Ocean View beach area. Calculations included volume changes above -15 feet NAVD88 and volume changes above 0 feet NAVD88. The results represent volume change per linear foot of shoreline (cy/ft) over the period of time between surveys. The volume change rate (cy/ft/yr) was then calculated by dividing by the amount of time between survey dates. In addition, the volume changes were converted to cumulative changes over the entire shoreline. This was done by applying the average end area method to the unit volume changes (cy/ft) and unit volume change rates (cy/ft/yr) computed at each transect and summing the total volume changes over the entire shoreline. The resulting value indicated the total loss or gain of material (cy) between surveys based on the applicable profile extents.

Volume changes calculated for portions of the profiles above 0 feet NAVD88 are representative of changes in the amount of material in the dune system and on the subaerial beach. These areas are highly influenced by the performance of coastal structures and the impact of storm activity. Volume changes calculated for portions of the profiles above -15 feet NAVD88 allow for the tracking of sand movement in the submerged active profile; removing profile data deeper than the -15 feet NAVD88 contour from the analysis reduces uncertainty that would be associated with hydrographic data beyond this depth.

## 5. Discussion of Periodic Surveying Evaluation

This section discusses differences observed between the noted surveys, overall shoreline trends, regional shoreline trends and comparison with the pre- and post-construction surveys of the Federal Project. The computed shoreline changes and volume changes at each individual transect for the time periods covered are tabulated in Appendix C.

### 5.1. Differences in Survey Coverage

Variation in profile positions between surveys taken as part of the ongoing program of periodic surveying of the Ocean View shoreline (May 2023, November 2023 and May 2024) were minimal in the topographic portion of the survey due to use of the same baseline and transects put in place for the initial survey in September 2005. Profile extents and alignment were virtually the same when comparing the survey data.

### 5.2. Key Events during the Reporting Period

Beach processes are greatly influenced by natural and engineering processes. This section describes key events that happened during the present reporting period which likely had an impact on shoreline position changes and profile volume gains and/or losses.

#### 5.2.1. Storm Wave Events

Understanding of the wave climate immediately offshore of the Norfolk shoreline is vital for the design, monitoring, and understanding of projects along the shoreline and the behavior of the beach. The data used were collected from the City's AWAC (Acoustic Wave and Current) gage, which was deployed in 2006 directly offshore of the Norfolk Shoreline in approximately 23 feet of water. Wave data were collected throughout this survey period.

A summary of the observed conditions from the available wave data from November 30, 2023 to April 4, 2024 yields the following general observations:

- The average significant wave height and peak period over the measurement period was approximately 1.2 feet and 4.9 seconds.
- The largest significant wave height observed during this deployment was approximately 5.5 feet with a corresponding peak period of approximately 5.9 seconds and mean direction of 15 degrees (March 24, 2024).
- Waves approach from the northwest to southeast, with more than 73.8% approaching from 0 to 120 degrees true North.

Seventeen events occurred during November 30, 2023 to April 2, 2024 for which the significant wave height reached or exceeded 3.0 feet. These events are shown in Figure 5-1 through Figure 5-17.

The overall trends remained consistent with prior measurement periods with waves during calm periods being predominantly swell traveling into the bay from the ocean and having longer wave periods and lower wave heights. Typically, the larger wave height events are driven by northerly and northeasterly

storm winds within the bay and tend to have shorter wave periods. A summary of wave statistics by month from November 2023 through March 2024 is given in Table 5-1.

**Table 5-1: Monthly Wave Statistics Summary**

Wave Statistic	Nov-23	Dec-23	Jan-24	Feb-24	Mar-24
Average Significant Wave Height, $H_s$ (ft)	1.4	1.0	1.3	1.3	1.4
Average Wave Period, $T_m$ (s)	2.7	2.6	2.5	2.5	2.6
Average Peak Wave Period, $T_p$ (s)	4.8	5.7	4.6	5.0	4.5
Maximum Observed Significant Wave Height, $H_s$ (ft)	4.4	3.9	3.6	3.9	5.5
Maximum Observed Wave Height, $H_{max}$ (ft)	7.3	6.4	5.7	6.8	10.2



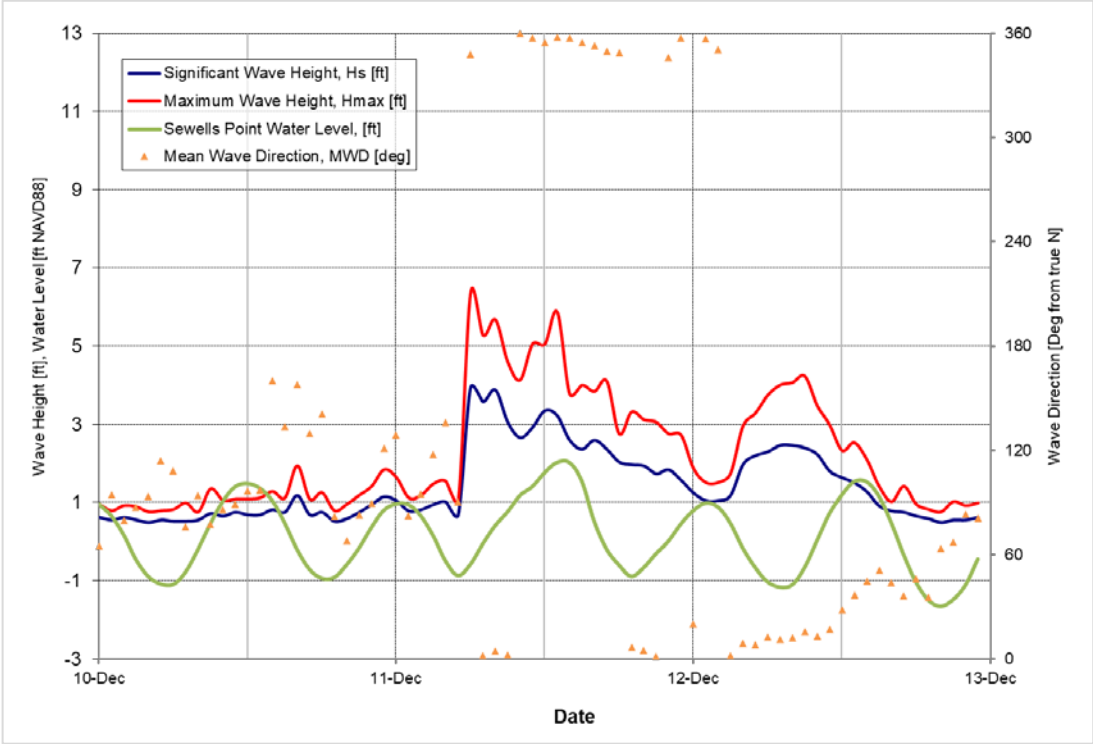

Figure 5-1: December 11, 2023 Storm

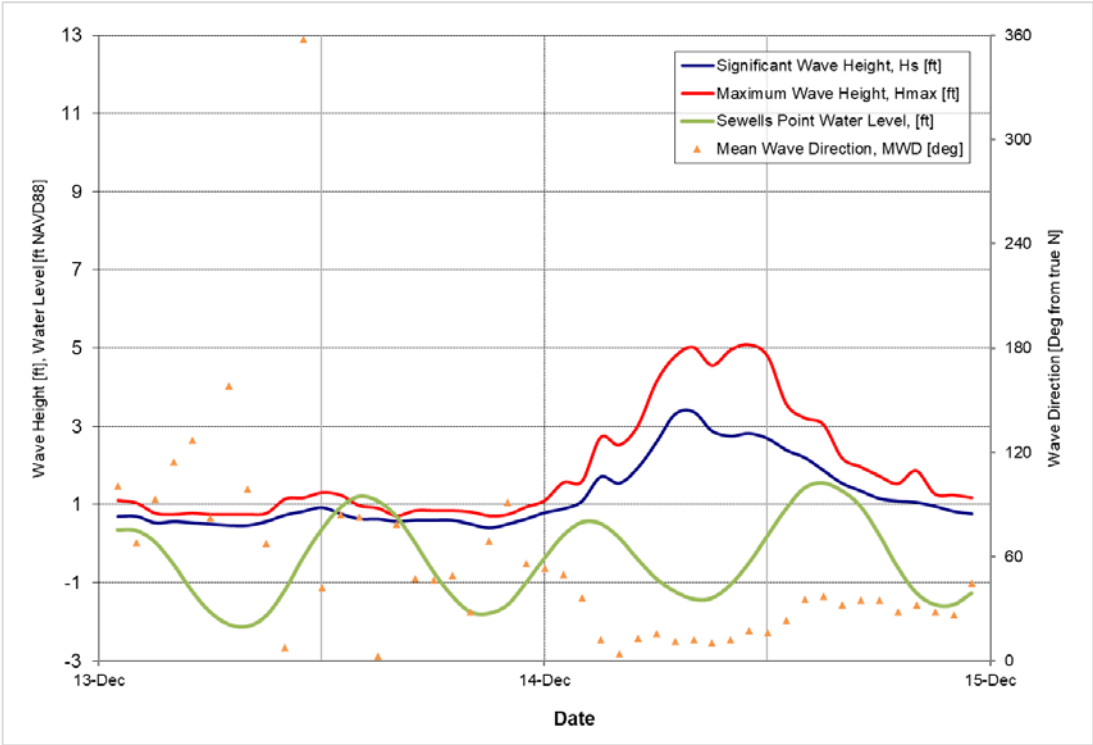

Figure 5-2: December 14, 2023 Storm

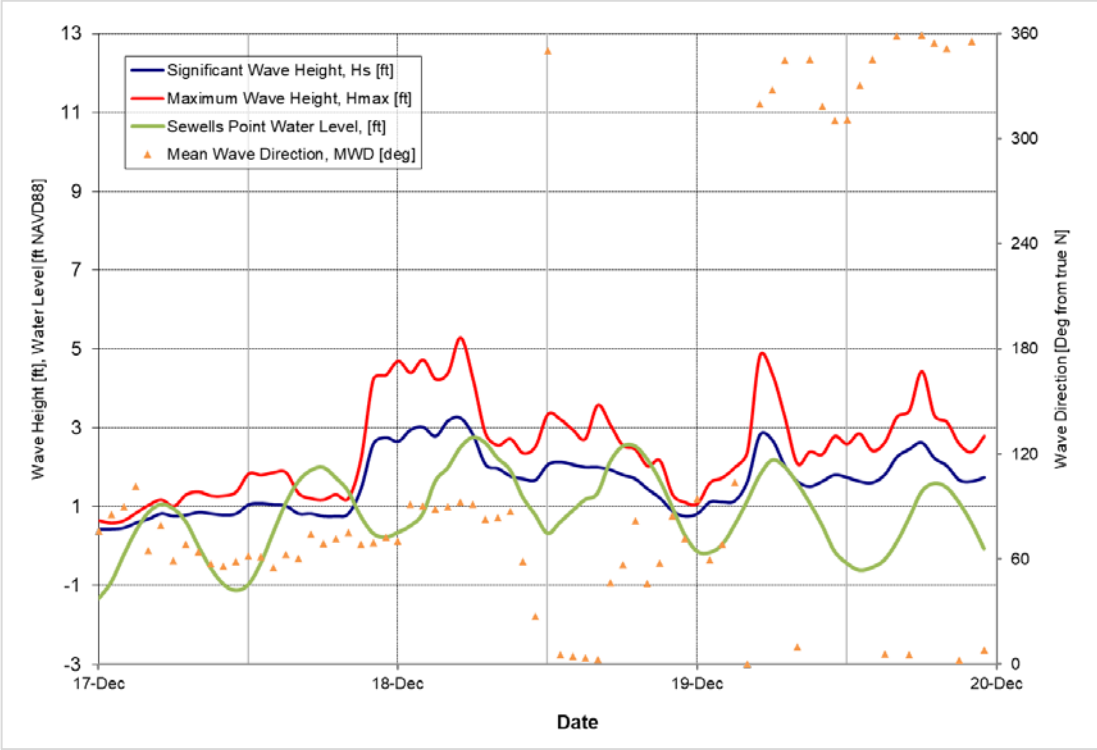

Figure 5-3: December 18, 2023 Storm

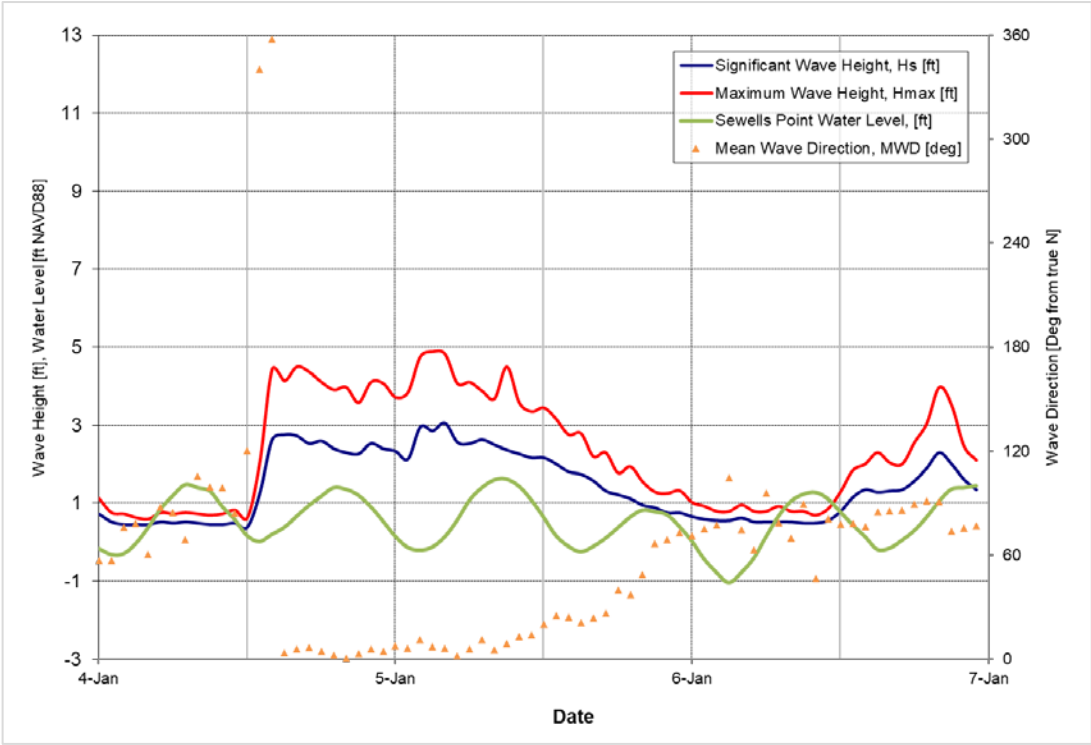

Figure 5-4: January 5, 2024 Storm

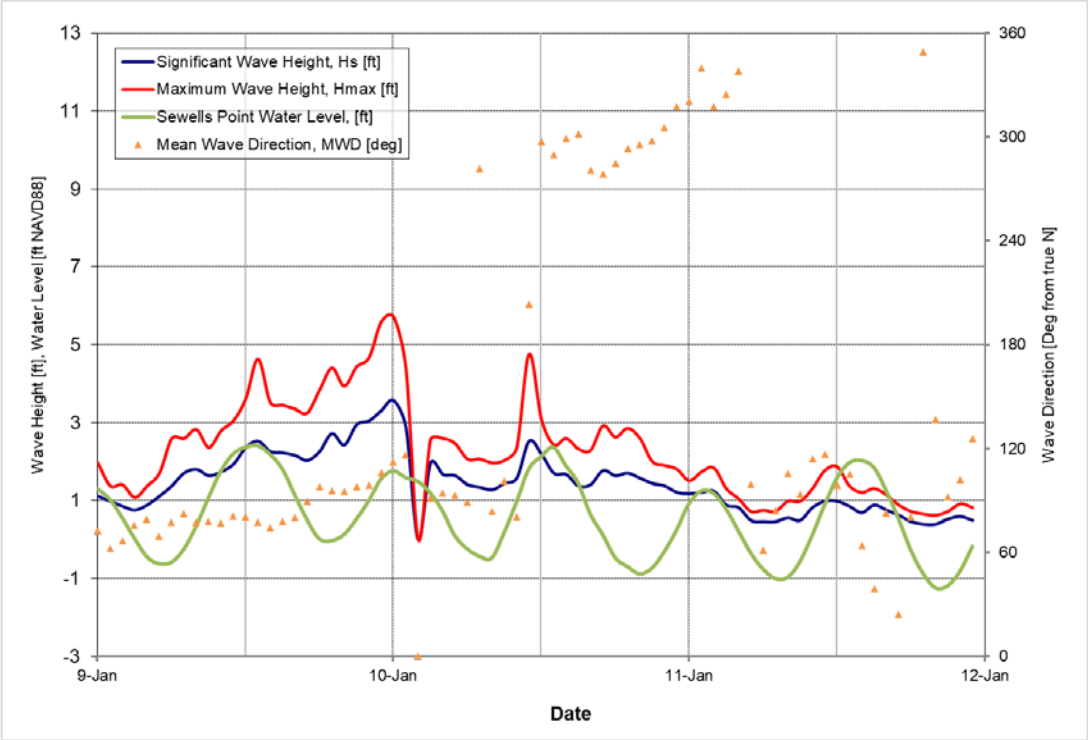

Figure 5-5: January 10, 2024 Storm

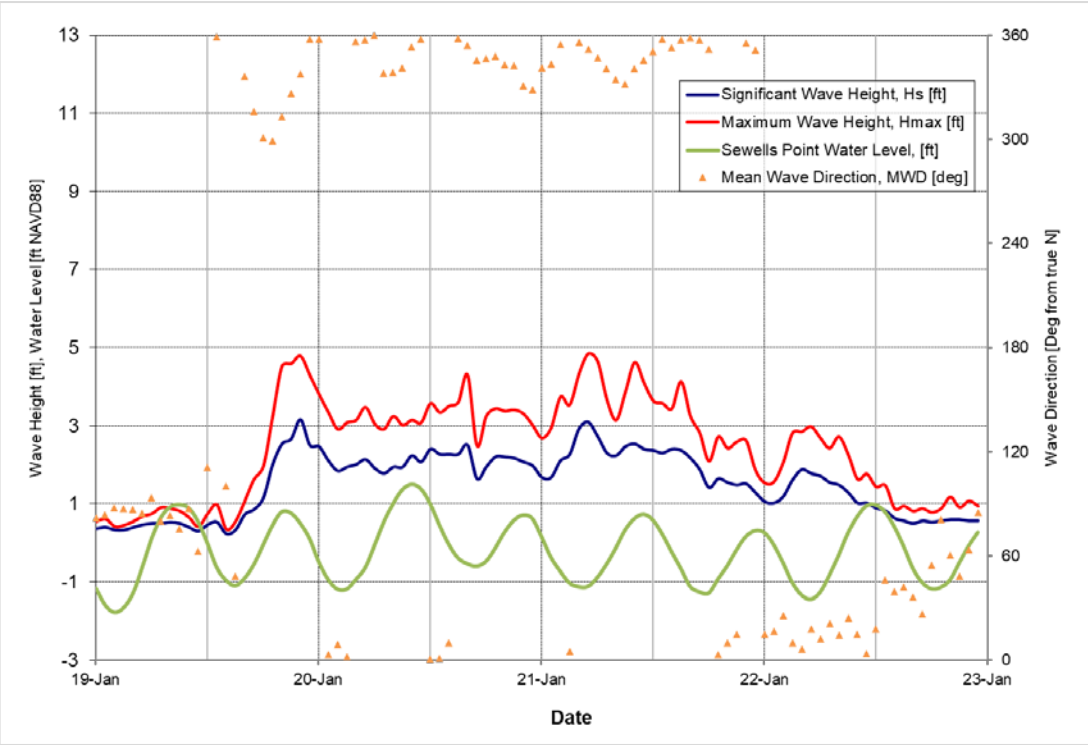

Figure 5-6: January 19, 2024 Storm

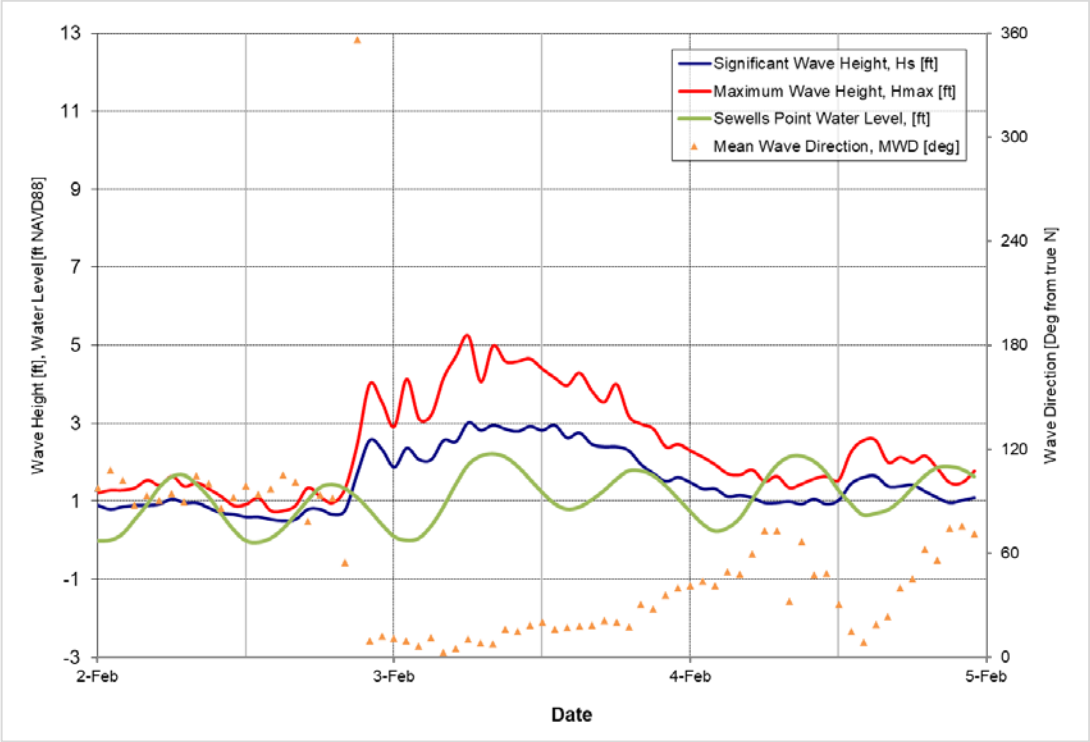

Figure 5-7: February 3, 2024 Storm

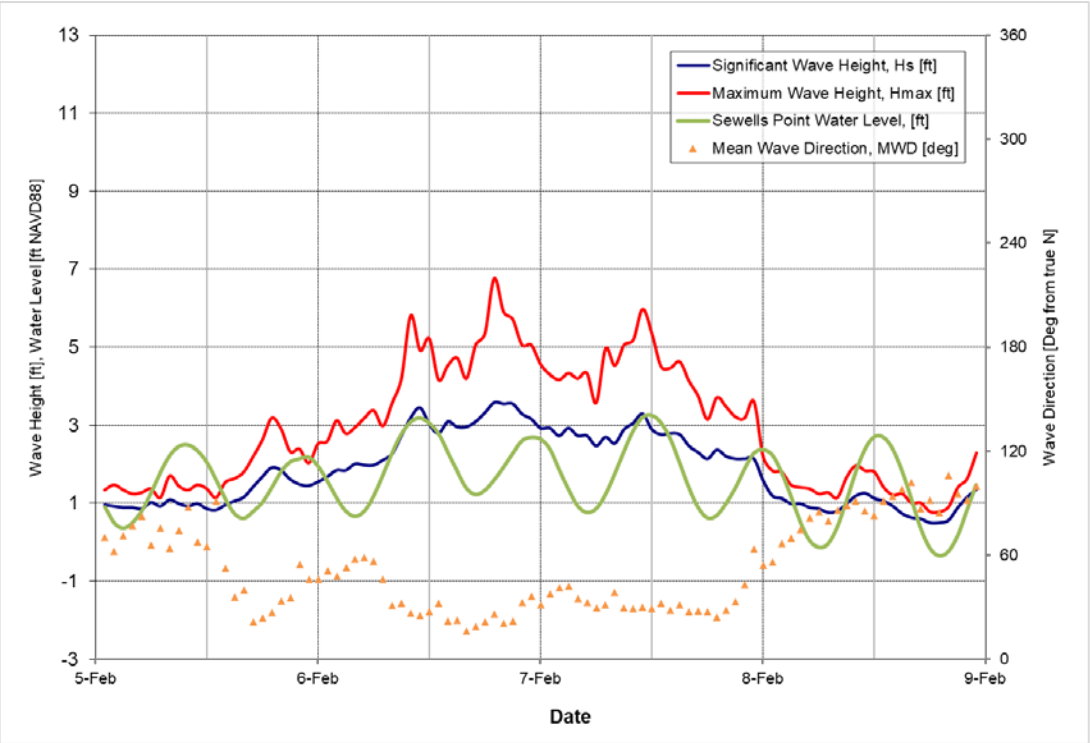

Figure 5-8: February 6, 2024 Storm

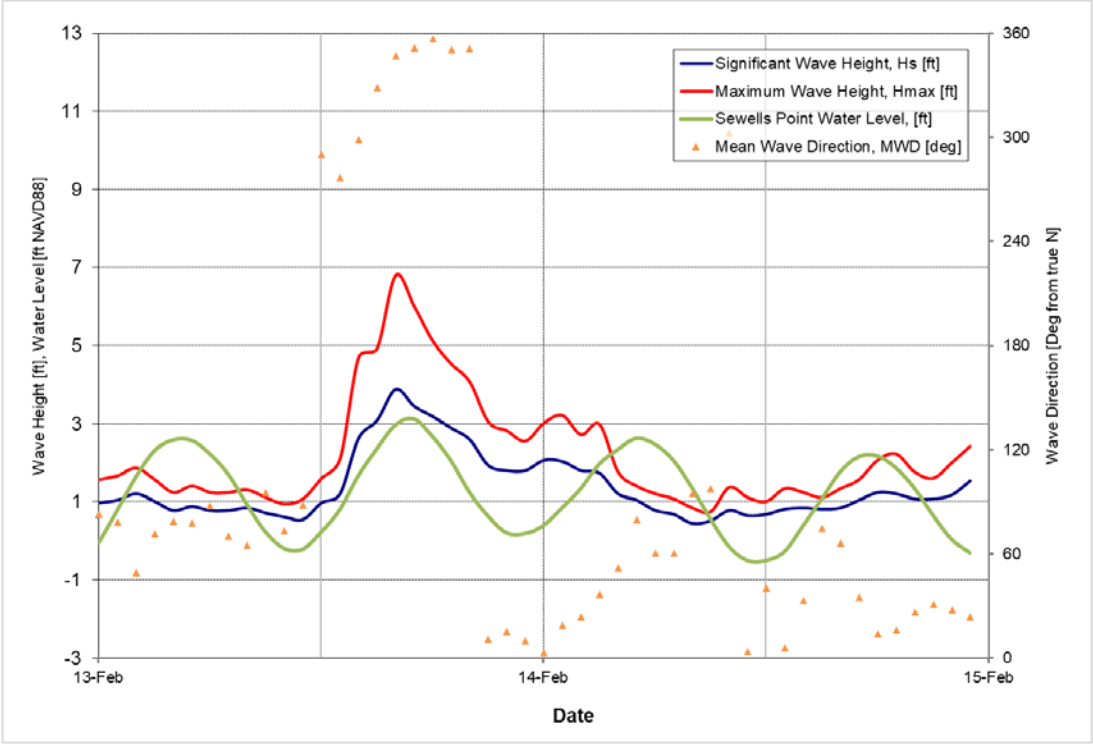

Figure 5-9: February 13, 2024 Storm

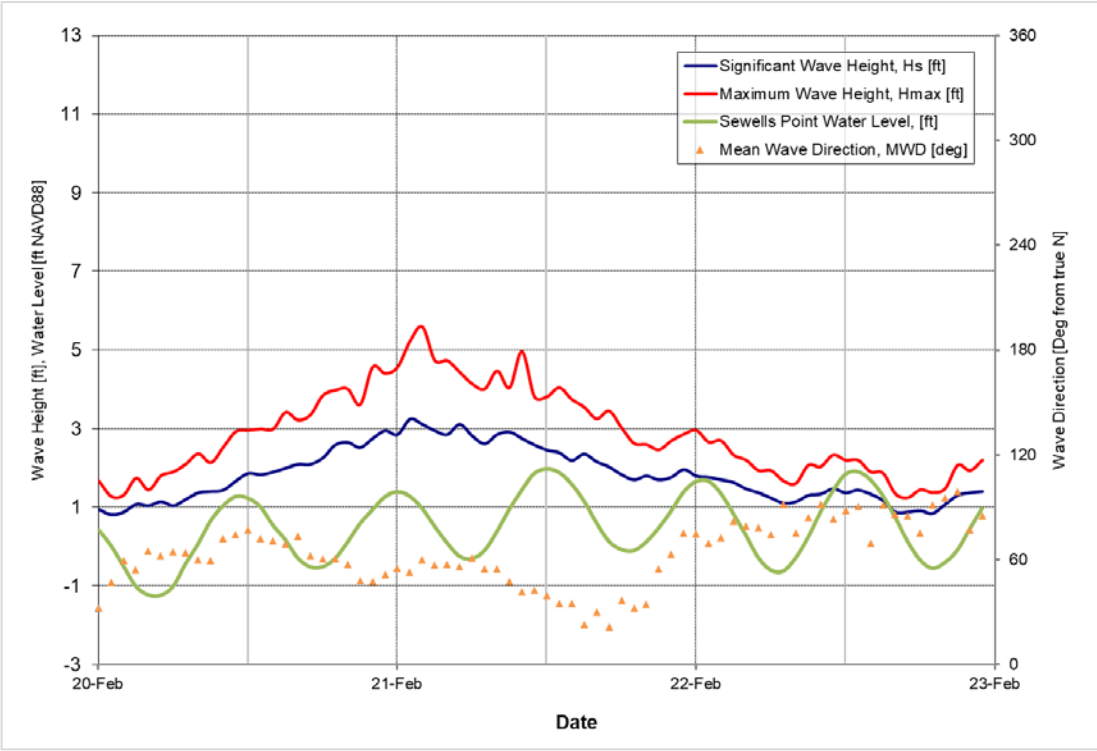

Figure 5-10: February 21, 2024 Storm

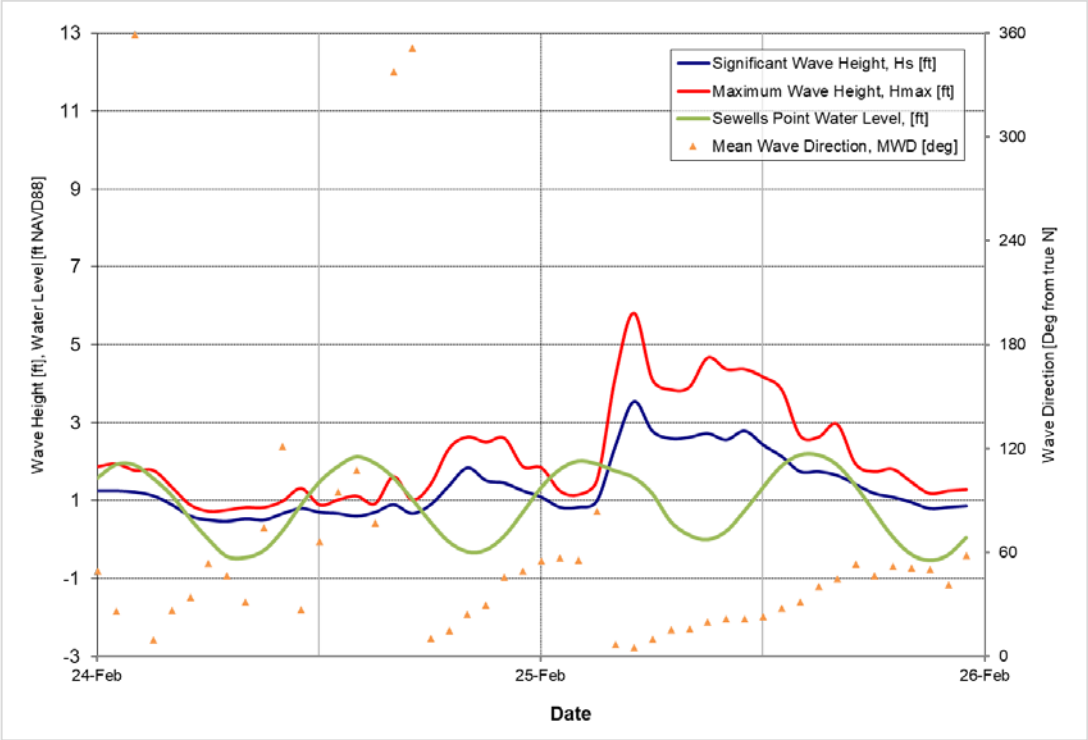

Figure 5-11: February 25, 2024 Storm

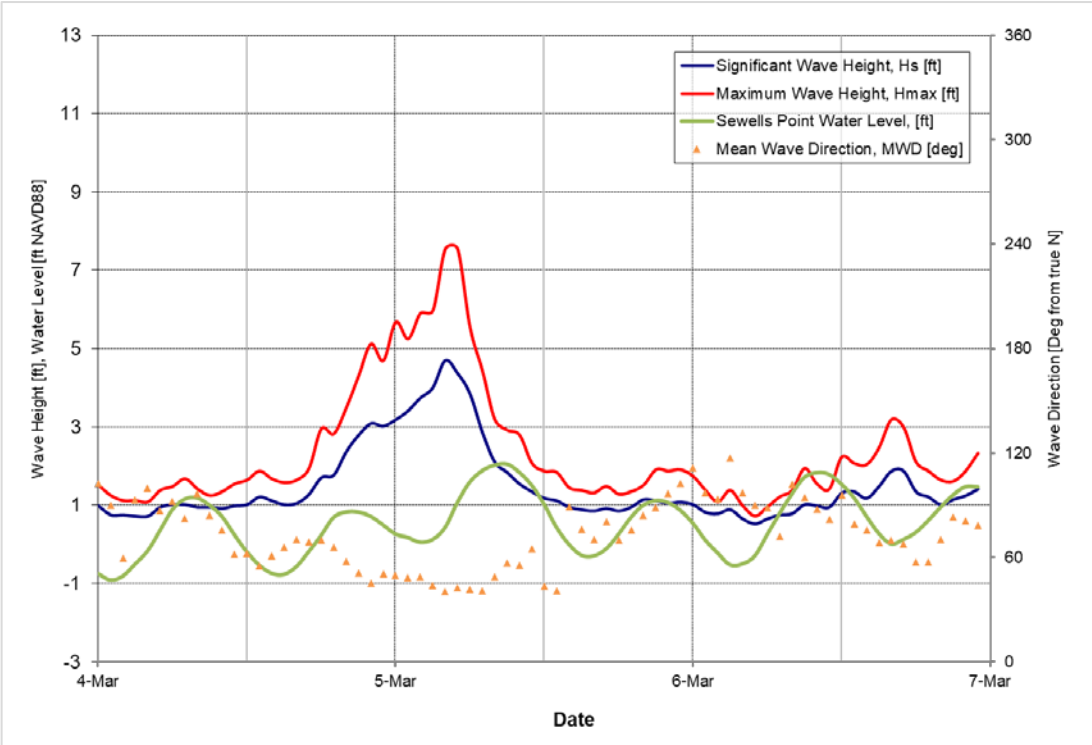

Figure 5-12: March 5, 2024 Storm

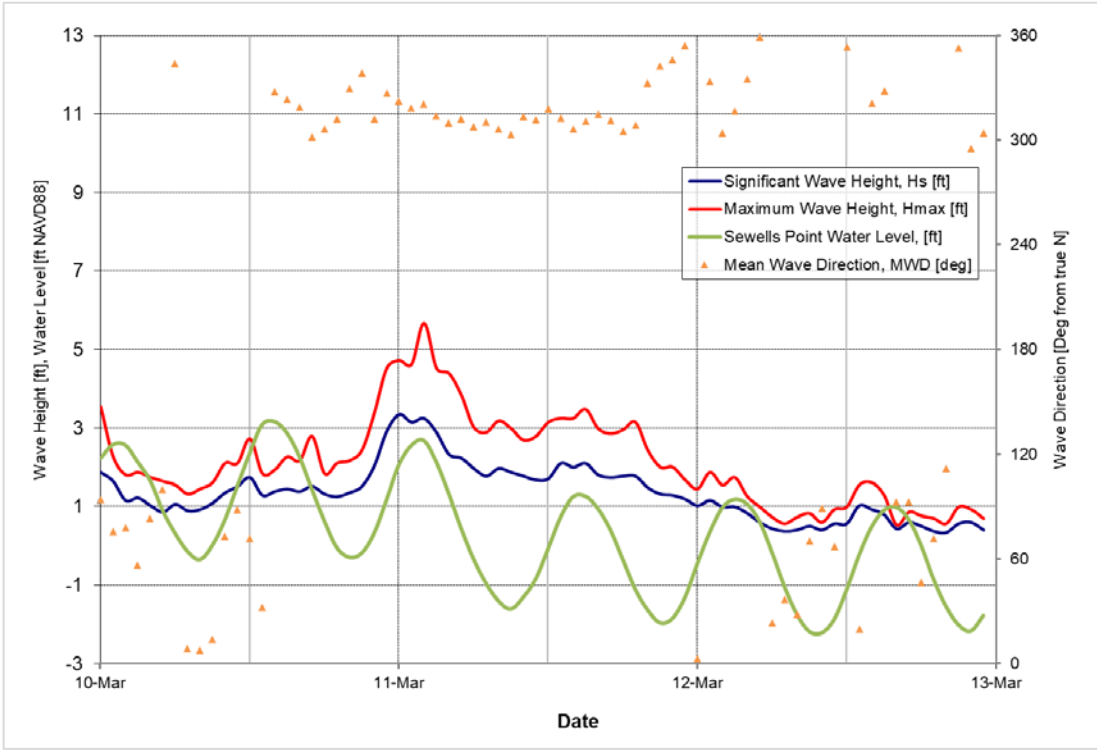

Figure 5-13: March 11, 2024 Storm

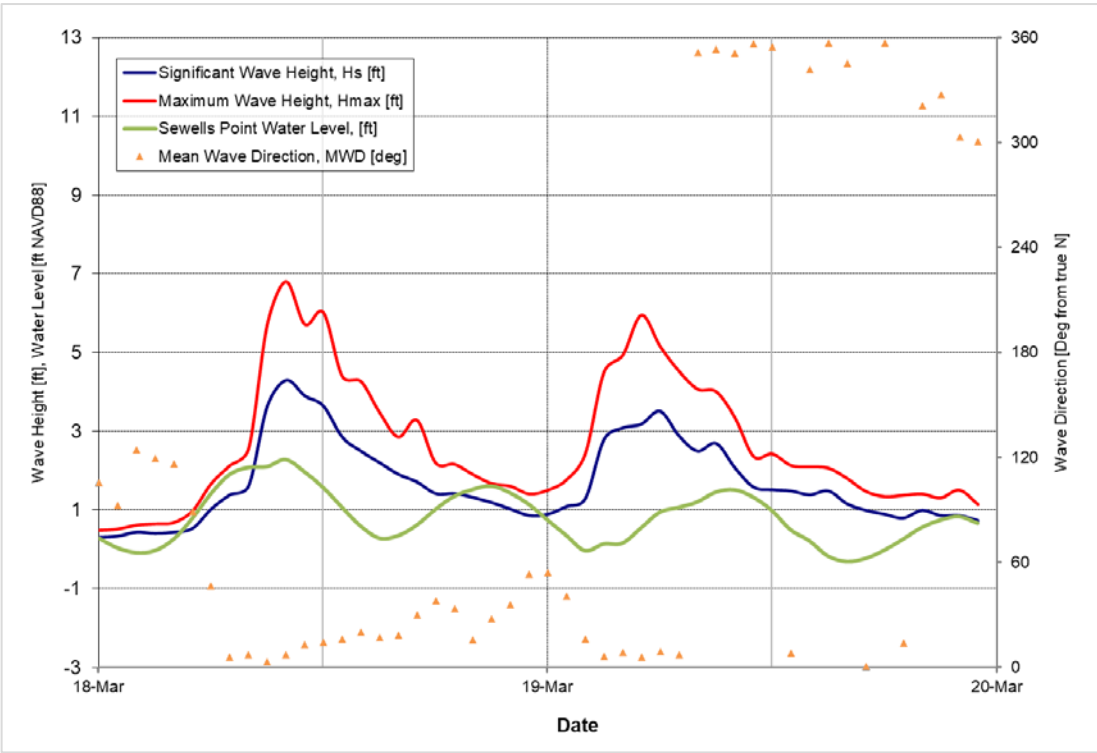

Figure 5-14: March 18, 2024 Storm



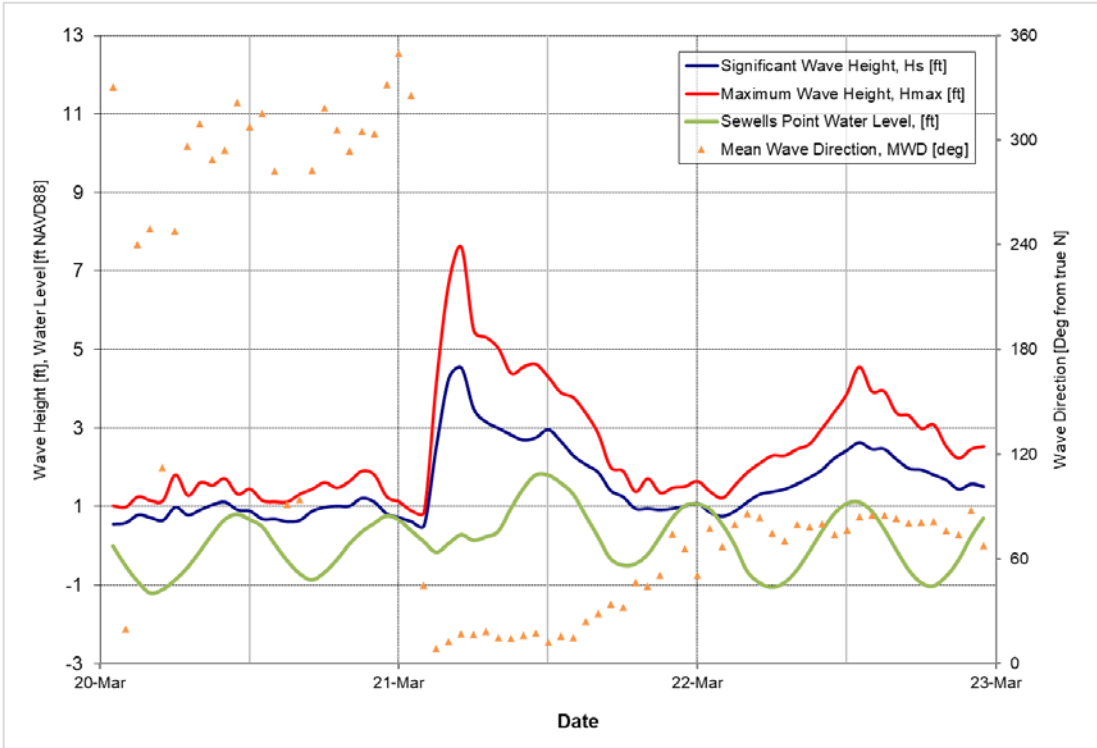

Figure 5-15: March 21, 2024 Storm

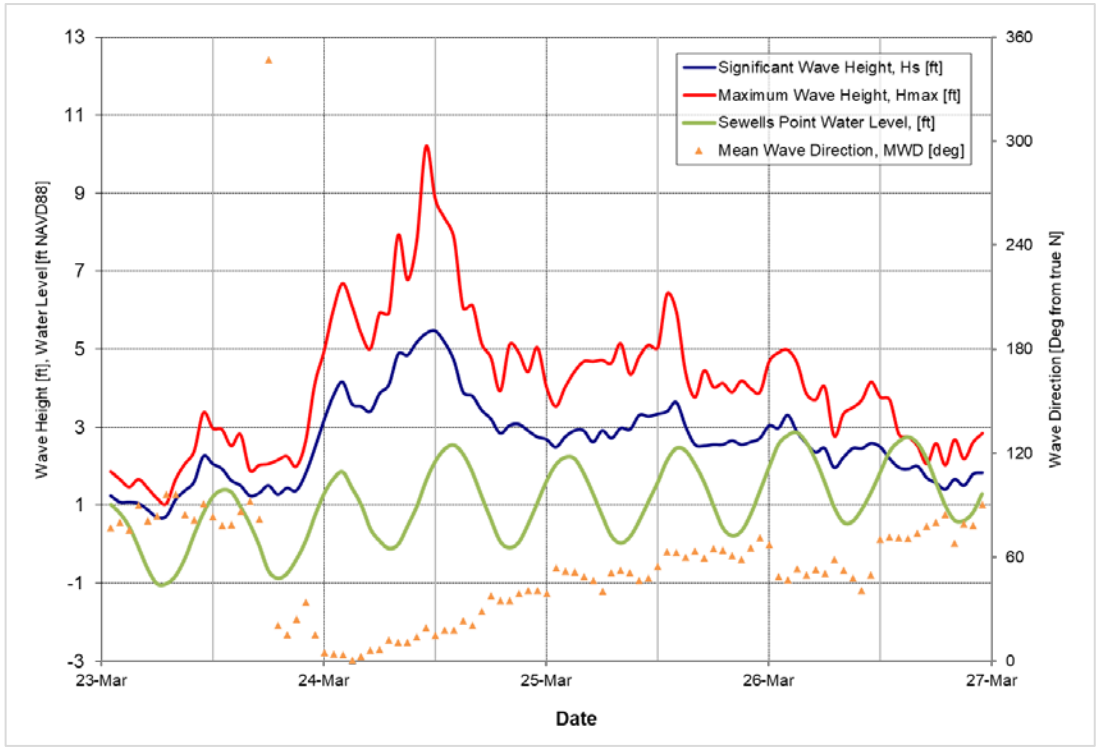
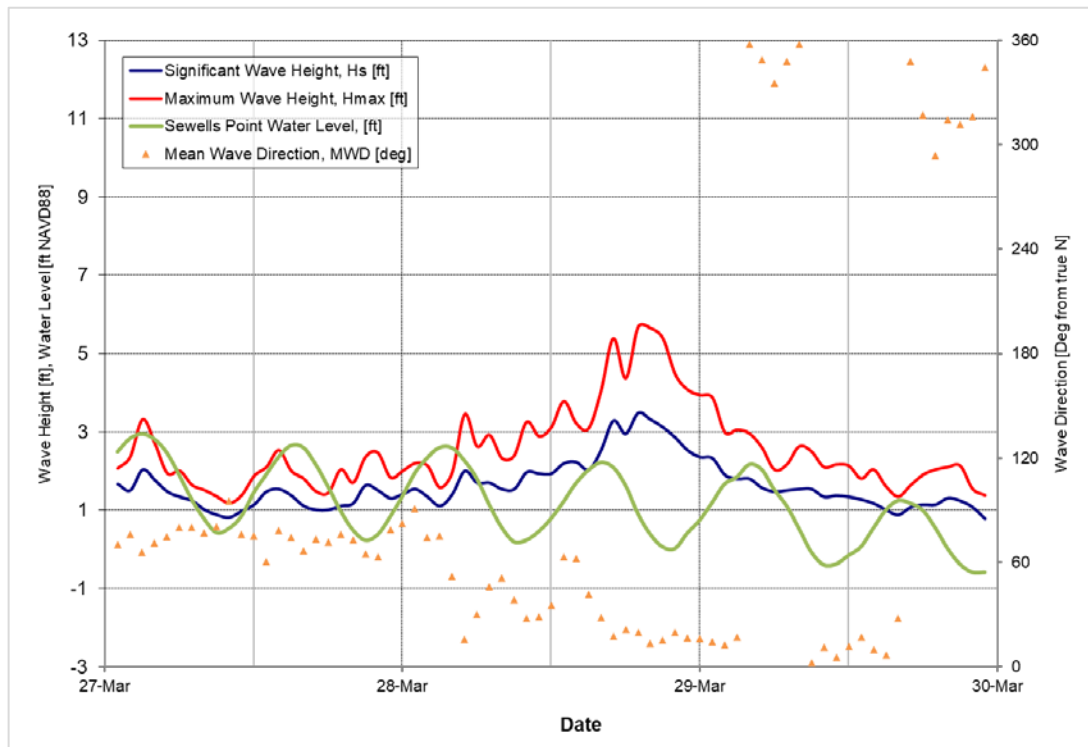

Figure 5-16: March 24, 2024 Storm



**Figure 5-17: March 28, 2024 Storm**

### 5.2.2. Engineering Activities

There were no engineering activities between May 2023 and May 2024 along Ocean View Beach.

## 5.3. General Shoreline Trends

Key statistics were calculated to describe the shoreline and volume change trends over the entire shoreline as well as for each region of the shoreline as defined in Figure 3-1. The computed statistics include average shoreline change, average volume change, and cumulative volume change (e.g. total volume of material lost or gained along a section of shoreline). A summary of the resulting statistics for the May 2023 to May 2024 comparison are presented in Table 5-2. A summary of the resulting statistics for the November 2023 to May 2024 comparison are presented in Table 5-3.

As illustrated in Table 5-2, the Ocean View shoreline has experienced overall loss at MHW during May 2023 to May 2024 with a length-weighted average change rate of -7.82 ft/yr. The beach and dune above 0 feet NAVD88 lost sediment at a rate of -15,793 cy/yr, and above -15 feet NAVD88 gained sediment 39,844 cy/yr, respectively from May 2023 to May 2024.

From November 2023 to May 2024, the MHW shoreline experienced an average shoreline change of 2.22 feet, as shown in Table 5-3. The volumetric change over the same period showed a gain of 25,184 cy above 0 feet NAVD88, and a gain of 185,713 cy above -15 feet NAVD88, respectively.

The overall trends and the behavior of the system are better understood by looking at patterns of change on a reach-by-reach basis, as discussed in more detail in the following section.

**Table 5-2: Regional Shoreline and Volume Change Statistics (May 2023 to May 2024)**

Region	Average Shoreline Change	Average Volume Change Rate Above 0 ft NAVD88	Cumulative Volume Change Rate Above 0 ft NAVD88	Average Volume Change Rate Above -15 ft NAVD88	Cumulative Volume Change Rate Above -15 ft NAVD88
	(ft/yr)	(cy/ft/yr)	(cy/yr)	(cy/ft/yr)	(cy/yr)
Willoughby Spit (0+00 to 45+00)	-18.92	-1.24	-5,574	9.22	41,622
800 Block Breakwaters (45+25 to 87+62)	-6.51	0.92	4,184	1.89	8,578
West Ocean View (93+41 to 163+49)	-18.76	-2.39	-15,432	-2.86	-16,242
Central Ocean View Breakwaters (169+63 to 195+63)	-7.52	-0.15	-537	0.62	2,146
Central Ocean View (206+86 to 323+09)	0.58	0.19	2,359	0.22	2,769
East Ocean View (329+63 to 383+58)	-4.14	-0.14	-793	0.17	971
OVERALL	Weighted Avg (ft/yr)	Weighted Avg (cy/ft/yr)	Total (cy/yr)	Weighted Avg (cy/ft/yr)	Total (cy/yr)
	-7.82	-0.48	-15,793	0.90	39,844

**Table 5-3: Regional Shoreline and Volume Change Statistics (Nov. 2023 to May 2024)**

Region	Average Shoreline Change	Average Volume Change Above 0 ft NAVD88	Cumulative Volume Change Above 0 ft NAVD88	Average Volume Change Above -15 ft NAVD88	Cumulative Volume Change Above -15 ft NAVD88
	(ft)	(cy/ft)	(cy)	(cy/ft)	(cy)
Willoughby Spit (0+00 to 45+00)	-6.56	-0.06	-289	14.18	63,973
800 Block Breakwaters (45+25 to 87+62)	3.15	0.27	1,232	3.73	16,927
West Ocean View (93+41 to 163+49)	0.66	0.35	2,665	3.01	22,857
Central Ocean View Breakwaters (169+63 to 195+63)	-0.57	0.36	1,260	3.37	11,683
Central Ocean View (206+86 to 323+09)	8.68	1.11	13,882	3.99	49,954
East Ocean View (329+63 to 383+58)	-1.95	1.12	6,434	3.55	20,319
OVERALL	Weighted Avg (ft)	Weighted Avg (cy/ft)	Total (cy)	Weighted Avg (cy/ft)	Total (cy)
	2.22	0.66	25,184	4.84	185,713

## 5.4. Regional Shoreline Trends

Regional shoreline trends are discussed below for the defined regions between Willoughby Spit and Little Creek Inlet (see Figure 3-1). A summary of the information in Table 5-2 and Table 5-3 has been created for each region of study.

Figure 5-18 through Figure 5-21, following the discussion of regional shoreline trends, present the shoreline and volume change at each transect within the defined regions.

### 5.4.1. Willoughby Spit

The western end of the Willoughby Spit region has on average since regular monitoring started in 2005, been a relatively stable and accreting region.

The eastern end of this region contained an erosional hot spot that was studied in 2010, and that study recommended improvements to manage erosion rates. Prior to December 2012, coastal structures in this region included two offshore breakwaters, a rock terminal groin, and several timber groins. Construction of the Willoughby Spit Shoreline Improvement Project was completed by December 2013, and it included sand nourishment, the removal of the existing timber groin field, relocation of a prior existing breakwater in the 800 Block breakwater field, and addition of seven new detached breakwaters connecting the 800 Block breakwaters with the two prior existing Willoughby Spit breakwaters. Modifications to the 2013 breakwater field were constructed between March and July 2020. In September 2022, a beach nourishment project was completed between stations 37+00 and 45+00. A summary of average shoreline and volume change rates for the Willoughby Spit region between May 2023 and May 2024 and between November 2023 and May 2024 are presented in Table 5-4.

**Table 5-4: Average Shoreline and Volume Change Rates for Willoughby Spit**

Region	Average Shoreline Change	Average Volume Change Above 0 ft NAVD88	Cumulative Volume Change Above 0 ft NAVD88	Average Volume Change Above -15 ft NAVD88	Cumulative Volume Change Above -15 ft NAVD88
<b>May 2023 vs. May 2024 Comparison</b>					
	(ft/yr)	(cy/ft/yr)	(cy/yr)	(cy/ft/yr)	(cy/yr)
Willoughby Spit (0+00 to 45+00)	-18.92	-1.24	-5,574	9.22	41,622
<b>November 2023 vs. May 2024 Comparison</b>					
	(ft)	(cy/ft)	(cy)	(cy/ft)	(cy)
Willoughby Spit (0+00 to 45+00)	-6.56	-0.06	-289	14.18	63,973

On average, this region lost volume in the beach and dune above 0 feet NAVD88 over the seasonal comparison (November 2023 – May 2024) and in the yearly comparison (May 2023 - May 2024). This region gained volume in the subaerial beach and in the submerged profile above -15 feet NAVD88 over the seasonal comparison (November 2023 – May 2024) and over the yearly comparison (May 2023 - May 2024). For the yearly comparison, the MHW shoreline retreated at a rate of -18.92 ft/yr and lost/gained volume above 0 feet and -15 feet NAVD88 at a rate of -5,574 cy/yr and 41,622 cy/yr, respectively.

The seasonal comparison showed retreat of the MHW shoreline of -6.56 feet on average and a cumulative sediment loss of -289 cy above 0 feet and a gain of 63,973 cy above -15 feet NAVD88, respectively. The breakwaters that were part of the 2013 shoreline improvement project that connected to the previously existing 800 Block breakwaters have provided stability to the majority of the Willoughby Spit reach as shown in Figure 5-18 through Figure 5-21. To further stabilize the shoreline from approximately 11<sup>th</sup> View Street to 12<sup>th</sup> View Street along Toler Place, the construction of the Toler Place breakwater modification project near 11<sup>th</sup> View Street began in March 2020 and was completed in July 2020.

### 5.4.2. 800 Block Breakwaters

The 800 Block Breakwaters region (Sta 45+25 to Sta 87+62) is characterized by a field of eight breakwaters. The easternmost breakwater was relocated in February 2006 along with removal of a pre-existing groin spur and toe extension. This relocated breakwater was placed further offshore to mitigate an excessive salient / tombolo formation, caused by the prior structural configuration that had impaired natural sediment transport to the west. In conjunction with the 2013 Willoughby Spit shoreline improvement project, the second easternmost breakwater in the 800 Block set was also relocated further offshore to enhance natural sediment transport in the region. A summary of average shoreline and volume change rates for the 800 Block Breakwaters region between May 2023 and May 2024 and between November 2023 and May 2024 are presented in Table 5-5.

**Table 5-5: Average Shoreline and Volume Change Rates for 800 Block Breakwaters**

Region	Average Shoreline Change	Average Volume Change Above 0 ft NAVD88	Cumulative Volume Change Above 0 ft NAVD88	Average Volume Change Above -15 ft NAVD88	Cumulative Volume Change Above -15 ft NAVD88
<b>May 2023 vs. May 2024 Comparison</b>					
	(ft/yr)	(cy/ft/yr)	(cy/yr)	(cy/ft/yr)	(cy/yr)
800 Block Breakwaters (45+25 to 87+62)	-6.51	0.92	4,184	1.89	8,578
<b>November 2023 vs. May 2024 Comparison</b>					
	(ft)	(cy/ft)	(cy)	(cy/ft)	(cy)
800 Block Breakwaters (45+25 to 87+62)	3.15	0.27	1,232	3.73	16,927

The 800 Block region gained volume over both the seasonal comparison (November 2023 - May 2024) and the yearly comparison (May 2023 - May 2024) above 0 feet NAVD88 and above -15 feet NAVD88. Over the past year, there has been retreat of the MHW shoreline of -6.51 ft/yr as well as an overall volume gain above 0 feet NAVD88 of 4,184 cy/yr and overall volume gain above -15 ft NAVD88 of 8,578 cy/yr, respectively. The seasonal comparison showed there was advancement of the MHW shoreline of 3.15 feet with a gain of sediment volume of 1,232 cy above 0 feet NAVD88 and a gain of sediment volume above -15 feet NAVD88 of 16,927 cy, respectively.

### 5.4.3. West Ocean View

The West Ocean View area (Sta 93+41 to Sta 163+49), between the 800 Block and Central Ocean View breakwaters, was characterized prior to 2013 by a series of timber groins. The 2013 West Ocean View Shoreline Improvement Project included the removal of all timber groins located between the Ocean View Fishing Pier and Station 141+98, the reconstruction of a rock groin at station 129+17, and 73,600 cy of sand nourishment placed in front of Sarah Constant Beach Park. A summary of average shoreline and volume change rates for the West Ocean View region between May 2023 and May 2024 and between November 2023 and May 2024 are presented in Table 5-6.

**Table 5-6: Average Shoreline and Volume Change Rates for West Ocean View**

Region	Average Shoreline Change	Average Volume Change Above 0 ft NAVD88	Cumulative Volume Change Above 0 ft NAVD88	Average Volume Change Above -15 ft NAVD88	Cumulative Volume Change Above -15 ft NAVD88
<b>May 2023 vs. May 2024 Comparison</b>					
	(ft/yr)	(cy/ft/yr)	(cy/yr)	(cy/ft/yr)	(cy/yr)
West Ocean View (93+41 to 163+49)	-18.76	-2.39	-15,432	-2.86	-16,242
<b>November 2023 vs. May 2024 Comparison</b>					
	(ft)	(cy/ft)	(cy)	(cy/ft)	(cy)
West Ocean View (93+41 to 163+49)	0.66	0.35	2,665	3.01	22,857

This region lost beach width and sand volume over the yearly comparison (May 2023 - May 2024) with landward retreat of the MHW shoreline at a rate of -18.76 ft/yr, a volume loss above 0 feet NAVD88 of -15,432 cy/yr and a volume loss above -15 feet NAVD88 of -16,242 cy/yr, respectively. The seasonal comparison (November 2023 - May 2024) showed bayward advancement of the MHW shoreline of 0.66 feet, a gain of material above 0 feet NAVD88 of 2,665 cy and a gain of material above -15 feet NAVD88 of 22,857 cy.

#### 5.4.4. Central Ocean View Breakwaters

The Central Ocean View Breakwaters region covers the four offshore breakwaters at Central Ocean View and approximately 800 feet westward (Sta 169+63 to Sta 195+63). A summary of average shoreline and volume change rates for the Central Ocean View Breakwaters region between May 2023 and May 2024 and between November 2023 and May 2024 are presented in Table 5-7.

**Table 5-7: Average Shoreline and Volume Change Rates for Central Ocean View Breakwaters**

Region	Average Shoreline Change	Average Volume Change Above 0 ft NAVD88	Cumulative Volume Change Above 0 ft NAVD88	Average Volume Change Above -15 ft NAVD88	Cumulative Volume Change Above -15 ft NAVD88
<b>May 2023 vs. May 2024 Comparison</b>					
	(ft/yr)	(cy/ft/yr)	(cy/yr)	(cy/ft/yr)	(cy/yr)
Central Ocean View Breakwaters (169+63 to 195+63)	-7.52	-0.15	-537	0.62	2,146
<b>November 2023 vs. May 2024 Comparison</b>					
	(ft)	(cy/ft)	(cy)	(cy/ft)	(cy)
Central Ocean View Breakwaters (169+63 to 195+63)	-0.57	0.36	1,260	3.37	11,683

This region experienced volume loss/gain above 0 and -15 feet NAVD88 over the yearly comparison (May 2023 – May 2024), and volume gain over the seasonal comparison (November 2023 - May 2024). The yearly comparison showed retreat of the MHW shoreline at an average rate of -7.52 ft/yr and loss/gain of material above 0 feet NAVD88 and -15 feet NAVD88 of -537 cy/yr and 2,146 cy/yr, respectively. The seasonal comparison indicated landward retreat of the MHW shoreline at an average rate of -0.57 ft and a gain of material above 0 feet NAVD88 and -15 feet NAVD88 of 1,260 cy and 11,683 cy, respectively.

#### 5.4.5. Central Ocean View

Central Ocean View (Sta 206+86 to Sta 323+09) is historically a stable region with slight accretion despite the absence of engineering interventions (e.g. beach fill or structures). A summary of average shoreline and volume change rates for the Central Ocean View region between May 2023 and May 2024 and between November 2023 and May 2024 are presented in Table 5-8.

**Table 5-8: Average Shoreline and Volume Change Rates for Central Ocean View**

Region	Average Shoreline Change	Average Volume Change Above 0 ft NAVD88	Cumulative Volume Change Above 0 ft NAVD88	Average Volume Change Above -15 ft NAVD88	Cumulative Volume Change Above -15 ft NAVD88
<b>May 2023 vs. May 2024 Comparison</b>					
	(ft/yr)	(cy/ft/yr)	(cy/yr)	(cy/ft/yr)	(cy/yr)
Central Ocean View (206+86 to 323+09)	0.58	0.19	2,359	0.22	2,769
<b>November 2023 vs. May 2024 Comparison</b>					
	(ft)	(cy/ft)	(cy)	(cy/ft)	(cy)
Central Ocean View (206+86 to 323+09)	8.68	1.11	13,882	3.99	49,954

As shown in Table 5-8, the yearly comparison (May 2023 – May 2024) for the Central Ocean View region showed volume gain above 0 feet NAVD88 of 2,359 cy/yr and volume gain above -15 feet NAVD88 of 2,769 cy/yr. The seasonal comparison (November 2023 - May 2024) indicated volume gain above 0 feet NAVD88 and above -15 feet NAVD88 of 13,882 cy and 49,954 cy, respectively. The average yearly shoreline advancement rate was 0.58 ft/yr while an average advancement of 8.68 ft occurring over the reach during the current survey period.

#### 5.4.6. East Ocean View

The East Ocean View region (Sta 329+63 to Sta 383+58) is characterized by 15 breakwaters of which the 5 westernmost were built in August 2009. In March 2009, prior to the breakwater construction, a beach renourishment project added approximately 196,000 cy of material to the beach. Table 5-9 summarizes average shoreline and volume change rates for the East Ocean View region between May 2023 and May 2024 and between November 2023 and May 2024.

**Table 5-9: Average Shoreline and Volume Change Rates for East Ocean View**

Region	Average Shoreline Change	Average Volume Change Above 0 ft NAVD88	Cumulative Volume Change Above 0 ft NAVD88	Average Volume Change Above -15 ft NAVD88	Cumulative Volume Change Above -15 ft NAVD88
<b>May 2023 vs. May 2024 Comparison</b>					
	(ft/yr)	(cy/ft/yr)	(cy/yr)	(cy/ft/yr)	(cy/yr)
East Ocean View (329+63 to 383+58)	-4.14	-0.14	-793	0.17	971
<b>November 2023 vs. May 2024 Comparison</b>					
	(ft)	(cy/ft)	(cy)	(cy/ft)	(cy)
East Ocean View (329+63 to 383+58)	-1.95	1.12	6,434	3.55	20,319

This region is normally characterized by a consistent annual erosional pattern due to sediment movement along the shoreline from east to west with no external sand source due to the terminal groin at Little Creek Inlet. East Ocean View region experienced volume loss/gain over the yearly (May 2023



– May 2024) comparison. Also, the reach experienced volume gain over the seasonal (November 2023 - May 2024) comparison. The yearly comparison showed an overall retreat of the MHW shoreline at a rate of -4.14 ft/yr and an overall volume loss/gain above 0 feet NAVD88 and -15 feet NAVD88 at a rate of -793 cy/yr and 971 cy/yr, respectively. The seasonal comparison showed a MHW shoreline retreat of -1.95 feet, and gain of material above 0 feet NAVD88 of 6,434 cy and gain of material above -15 feet NAVD88 of 20,319 cy respectively.

In February to March of 2024, the City's contractor placed approximately 12,000 cubic yards of sand between 27<sup>th</sup> Bay Street and the Little Creek Inlet jetty. The sand was obtained from nearshore dredging performed by the HRBT expansion contractors and delivered to the beach through truck haul. The shoreline advancement and volume gain in the East Beach area (Figures 5-18 through 5-21) are due to this sand placement by the City.

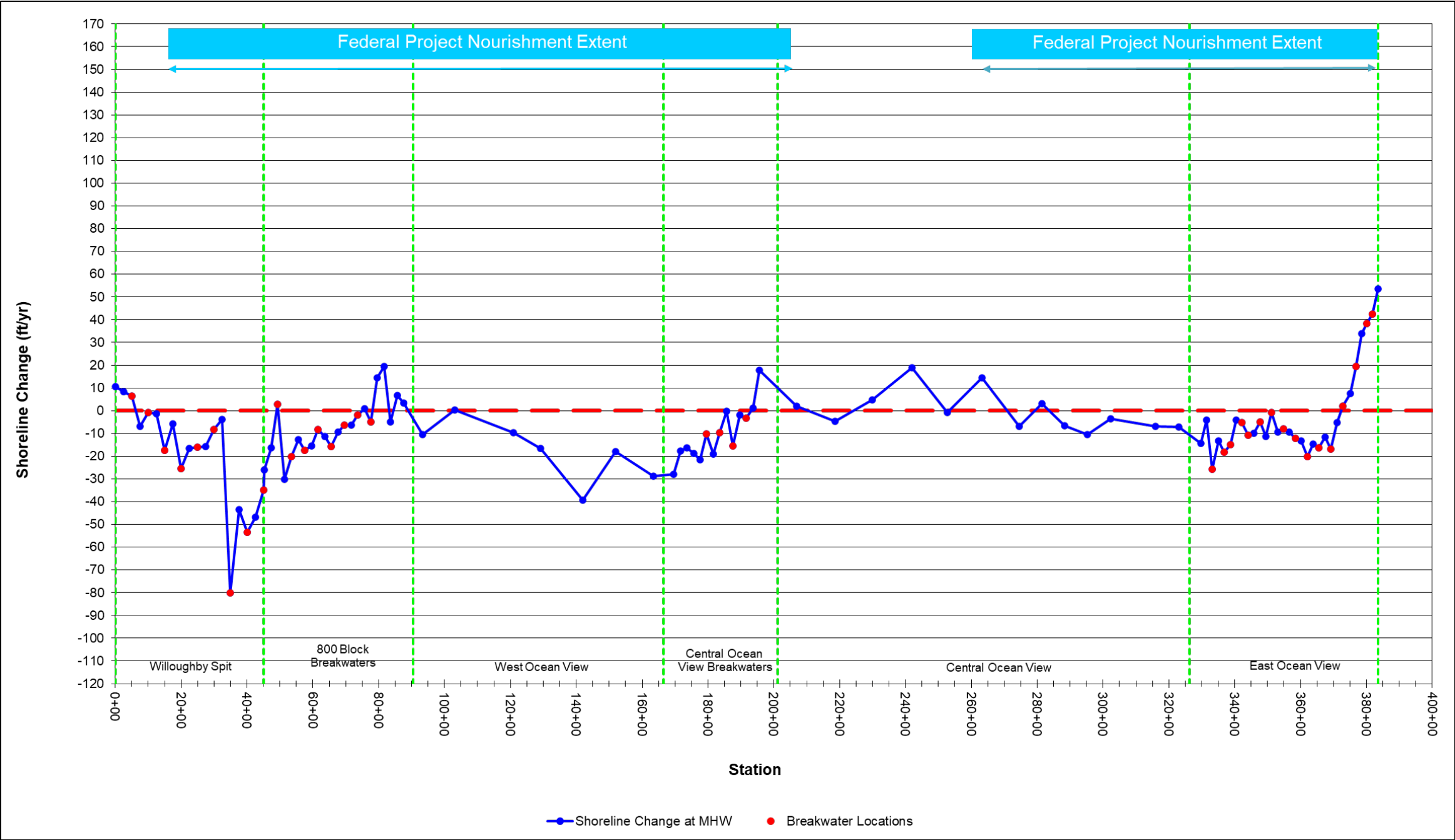

Figure 5-18: Shoreline Change Rate (ft/yr) at Mean High Water (+0.98 ft NAVD88) for May 2023 to May 2024 (Note: Positive = Accretion, Negative = Erosion)

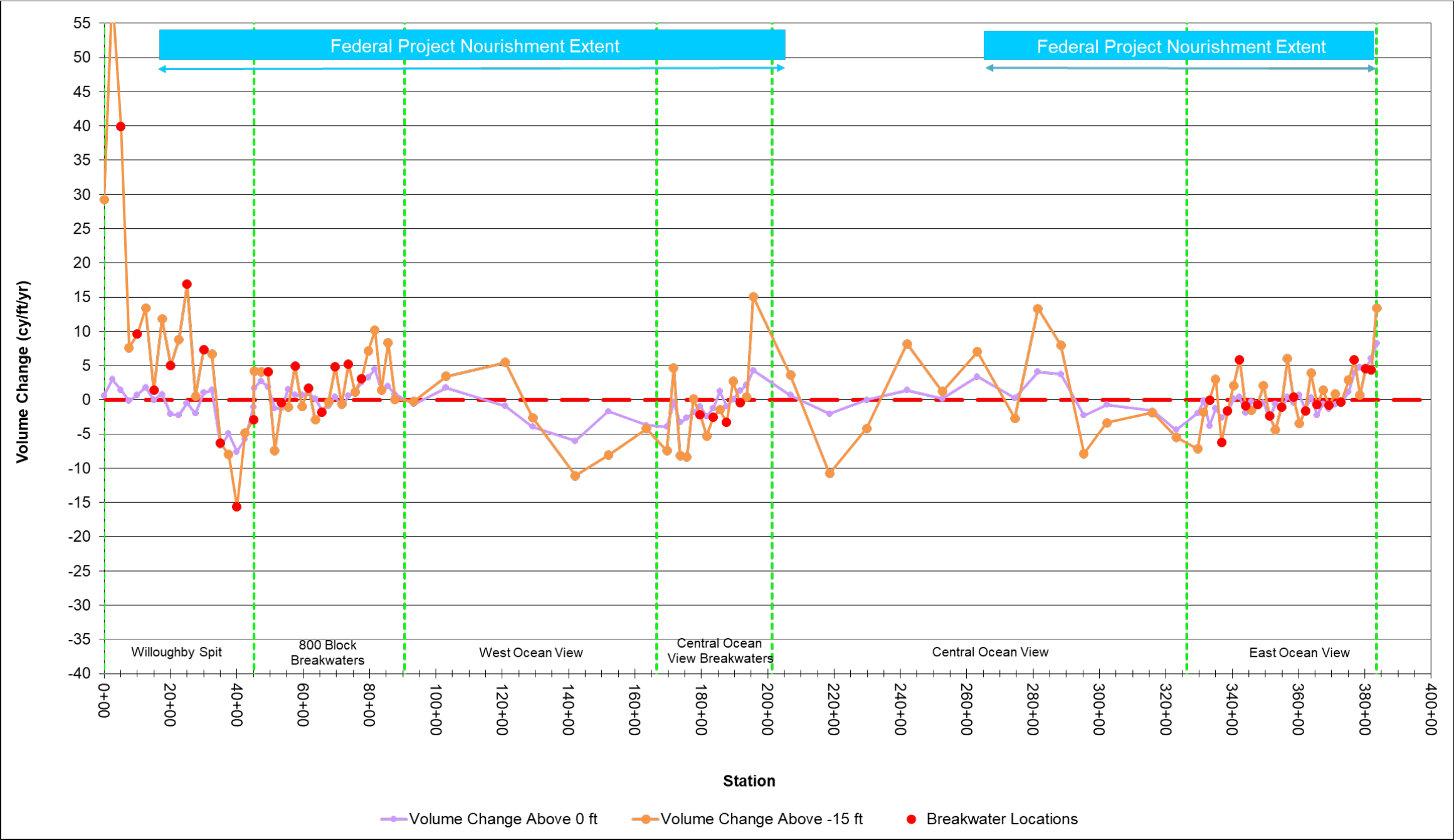

Figure 5-19: Volume Change Rate Above 0 ft NAVD88 and -15 ft NAVD88 (cy/ft/yr) for May 2023 to May 2024 (Note: Positive = Accretion, Negative = Erosion)

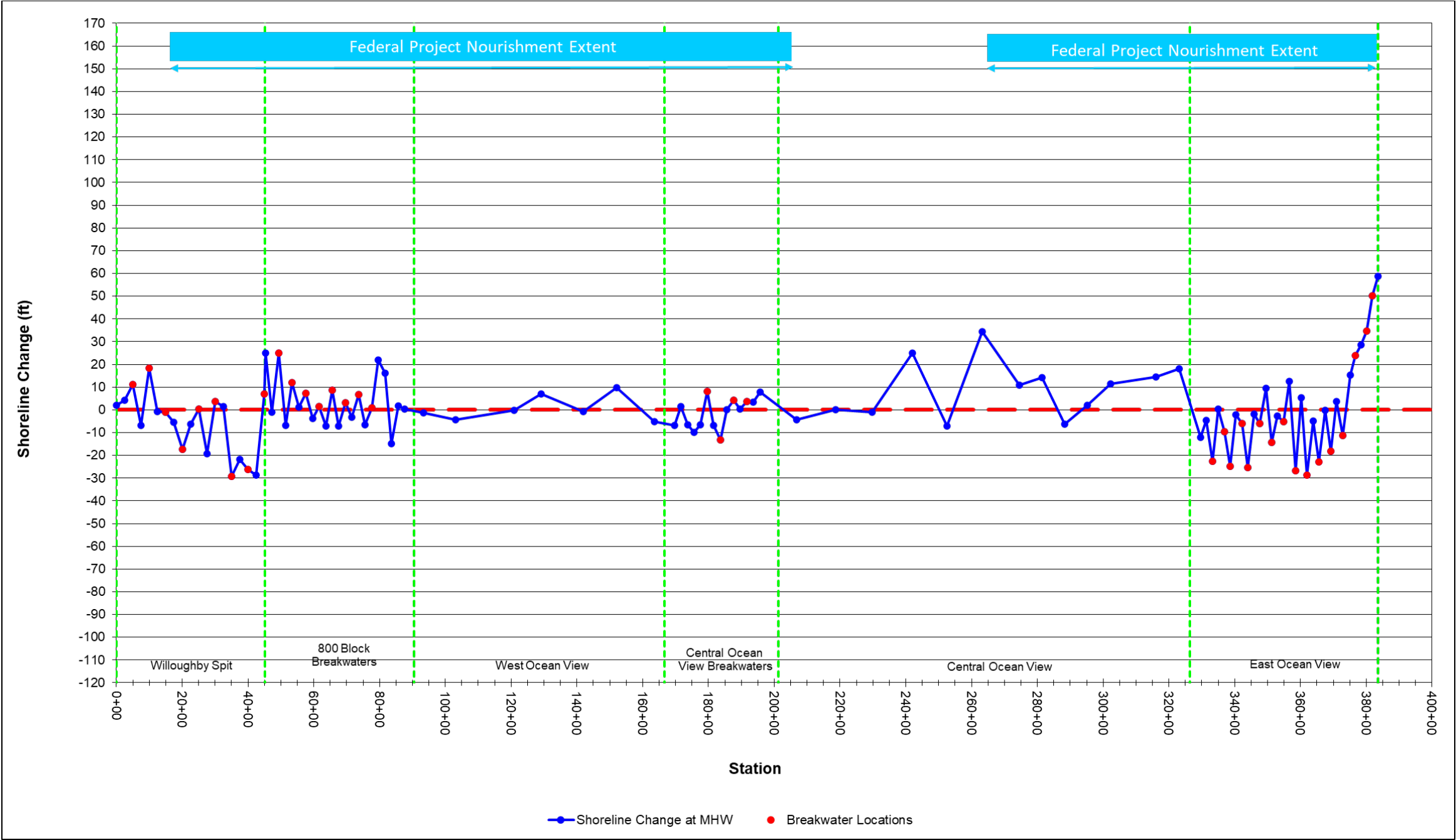

Figure 5-20: Shoreline Change (ft) at Mean High Water (+0.98 ft NAVD88) for November 2023 to May 2024 (Note: Positive = Accretion, Negative = Erosion)

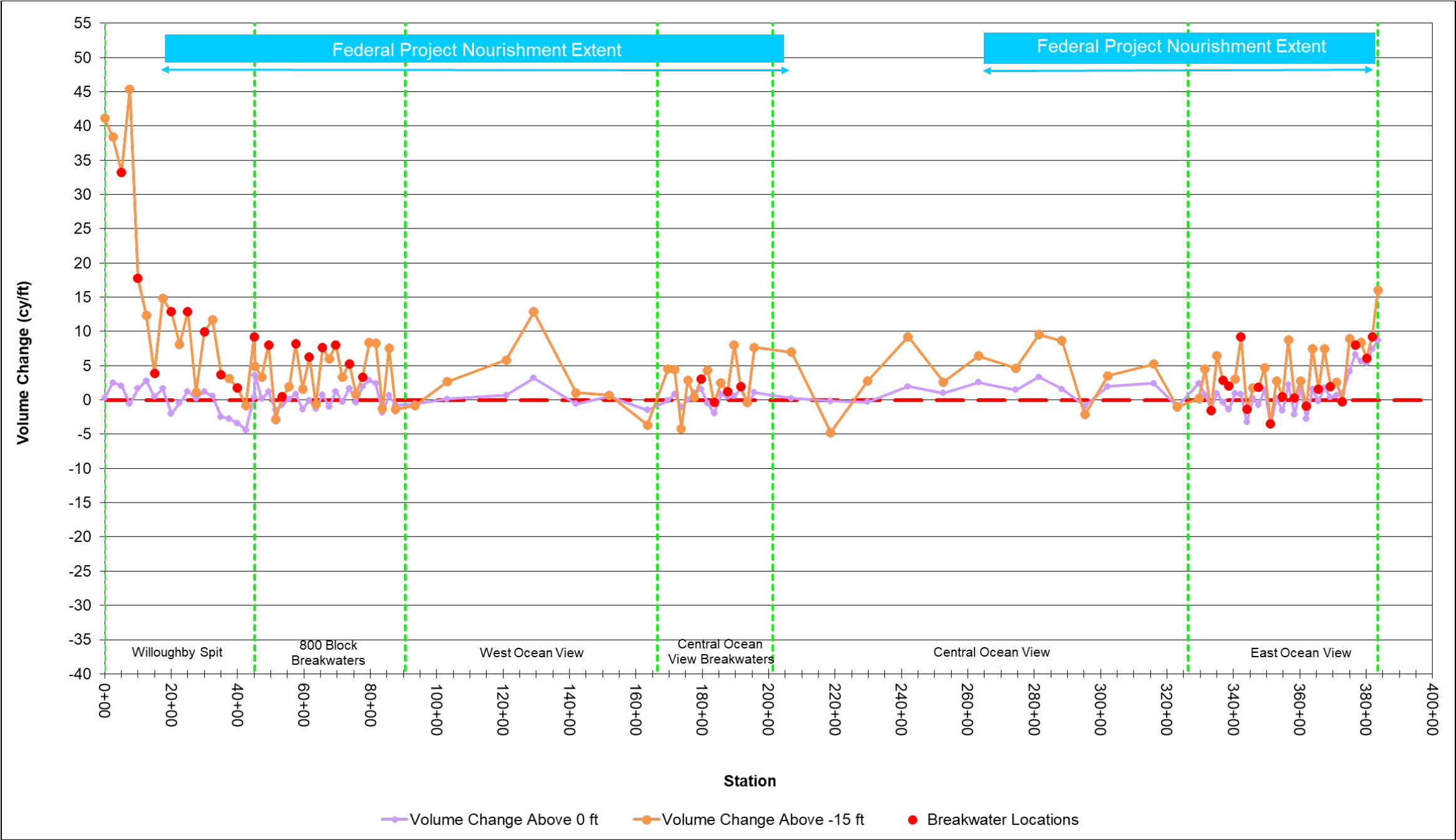

Figure 5-21: Volume Change above 0 ft NAVD88 and -15 ft NAVD88 (cy/ft) for November 2023 to May 2024 (Note: Positive = Accretion, Negative = Erosion)

## 6. Bed Elevations Immediately West of the Willoughby Spit Terminal Groin

Bed elevations immediately west of Willoughby Spit terminal groin were captured in the May 2024 survey of the Ocean View shoreline.

The 2012 design and subsequent construction of the Willoughby Spit Shoreline Improvement projects included elevation of the crest of the terminal groin, along with excavation of sand from the area immediately west of the terminal groin. The excavated sand was used as beach fill borrow material in other reaches of the project to pre-fill the newly constructed Willoughby Spit breakwaters field.

Prior to the 2012 project, a resident had expressed concerns to the City about sand accretion at their pier and boat dock adjacent to the terminal groin. The crest of the terminal groin was raised, and the sand between the groin and the pier was excavated, in order to mitigate some of the potential for sand to migrate over the groin and into the vicinity of the pier.

Two surveys in April 2018 and May 2024 as shown in Figure 6-1 were used to evaluate the depths near the pier. The left and right panels of Figure 6-1 show the April 2018 and May 2024 survey point depths, respectively, between the terminal groin and the pier and the relatively deeper waters near the Hampton Roads Bridge Tunnel. In both surveys, depths near the pier were deeper than -4.0 feet NAVD88, which is approximately 2.5 feet deeper than local Mean Low Water (MLW). Bed elevations were consistently at or deeper than this elevation from the pier to the deeper water at the end of the spit.

In addition, no significant change in bed elevation was seen between the April 2018 and May 2024 survey data. Thus, the surveys indicate that the depths between the terminal groin and the pier were relatively stable between April 2018 and May 2024.



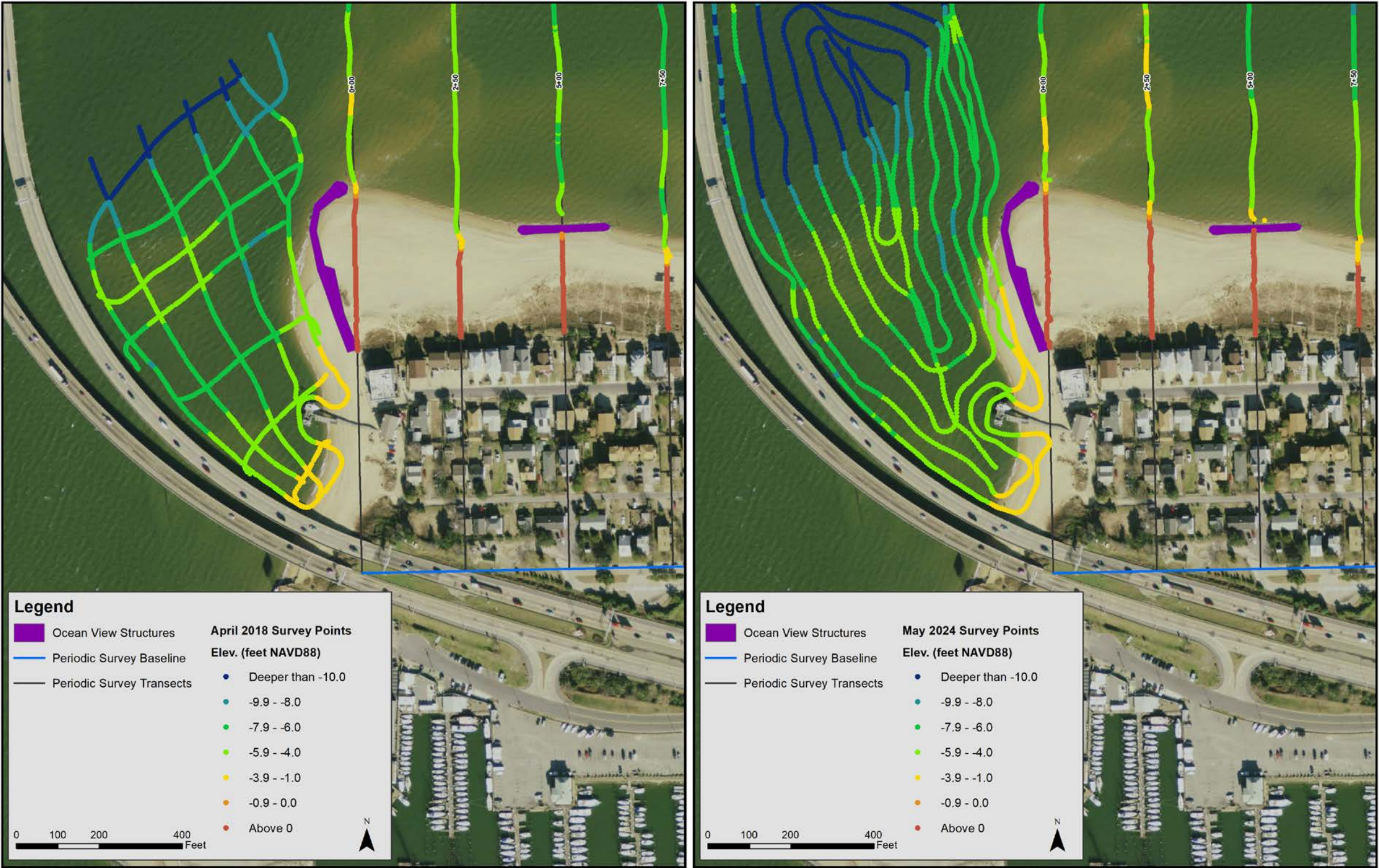

Figure 6-1: Spring 2018 and Spring 2024 Survey Depths West of the Willoughby Spit Terminal Groin



## 7. Federal Coastal Storm Damage Reduction Project

### 7.1. Initial Construction of the Federal Project

The initial nourishment of the Federal Willoughby and Vicinity Coastal Storm Damage Reduction Project (Federal Project) was constructed in March, April and May 2017. The Federal Project placed approximately 1.2 million cubic yards of sand from the Thimble Shoals Auxiliary Channel along most of the Ocean View shoreline. An exception is that the Federal Project did not place sand between Warwick Avenue (station 206+86) and 1<sup>st</sup> Bay Street (station 274+53). The Spring 2017 survey (done in late May 2017 after all of the Federal Project beach fill had been placed) captured the project's beach and nearshore condition very soon after construction was completed. The volume gains from October 2016 to May 2017 associated with Federal Project construction, and the initial readjustment of the Federal project post-construction, were discussed in the prior reports for Fall 2017 and Spring 2017 monitoring periods. In September 2022, a beach nourishment project was completed between the eastern end of Willoughby Spit and the western end of 800 Block Breakwaters (37+50 to 61+62) and at West Ocean View reach (93+41 to 169+63). The Fall 2022 survey (early November 2022) captured the September 2022 project's beach and nearshore condition very soon after construction was completed.

### 7.2. Shoreline and Beach Berm Contour Changes Relative to the May 2017 Post-Construction Condition of the Federal Project

#### 7.2.1. Shoreline Change

The most recent May 2024 periodic survey documents the continued evolution of the Federal Project through background erosion / accretion due to coastal processes from May 2017 through May 2024. Figure 7-1 shows the position of the Mean Higher High Water (MHHW) contour line extracted from the profile surveys from the following months:

- October 2016, approximately six months pre-construction;
- May 2017, post-construction;
- October 2017, approximately five months post-construction;
- April 2018, 11 months post-construction;
- November 2018, 18 months post-construction;
- April 2019, 23 months post-construction;
- November 2019, 29 months post-construction;
- June 2020, 36 months post-construction; and
- October 2020, 40 months post-construction
- June 2021, 47 months post-construction
- October 2021, 51 months post-construction
- April 2022, 57 months post-construction
- November 2022, 64 months post-construction
- May 2023, 70 months post-construction
- November 2023, 76 months post-construction

- May 2024, 82 months post-construction

The movement of the shoreline is consistent with the shoreline changes tabulated by Ocean View region earlier in this report (Table 1-2). The chart in Figure 7-1 shows shoreline position rather than shoreline change rate as a means of illustrating the beach planform remaining in the project relative to its construction design. The chart illustrates that the MHHW contour changed less in both the six months from November 2023 and May 2024 and over the year from May 2023 to May 2024, compared to the changes observed in the first year post-construction (May 2017 to April 2018). This is consistent with typical expectations of a beach nourishment project's evolution.

The median shoreline change rate from May 2023 to May 2024 among the 106 transects (without any length-weighting) was approximately -9 ft/yr, with 78% of transects having negative change rates with an average rate of -15 ft/yr. Over the more recent six months from November 2023 to May 2024, the median shoreline change rate was -1 ft/yr with 53% of transects having negative change rates with an average rate of -10 ft/yr.

### 7.2.2. Berm Contour Change

The Federal Project authorized beach template is not defined by the shoreline position, but by the beach width (bayward of the dune toe) at or above a beach berm elevation of +3.5 feet NAVD88. Figure 7-2 shows the position of the most bayward +3.5 ft NAVD88 elevation contour (representing the authorized Federal beach berm elevation) as extracted from the October 2016, May 2017, October 2017, April 2018, November 2018, April 2019, November 2019, June 2020, October 2020, June 2021, October 2021, April 2022, November 2022, May 2023, November 2023 and May 2024 surveys. The median berm contour change post-construction of the Federal project, through May 2024, is approximately -50 feet, with 76% of the stations having negative change rates with an average rate of -63 ft/yr.

The breakwater at 11<sup>th</sup> View Street was modified and a new breakwater added between this one and the 800 Block breakwaters, with construction taking place between March 2020 and July 2020. The beginnings of sand accretion in the lee of these breakwaters was observed during a site visit in June 2020. The survey data captured in May 2024 indicates a landward retreat of the MHW shoreline at stations 35+50 through 42+50 from November 2023 to May 2024.

The map plots in Appendix E shows areas of elevation change between the dates indicated in the map legends. Elevation gains (accretion) are shown in green shades, and elevation losses (erosion) are shown in yellow to red shades. The maps were prepared by subtracting elevations in each grid cell within survey Digital Elevation Models (DEMs) between survey dates November 2023 to May 2024.

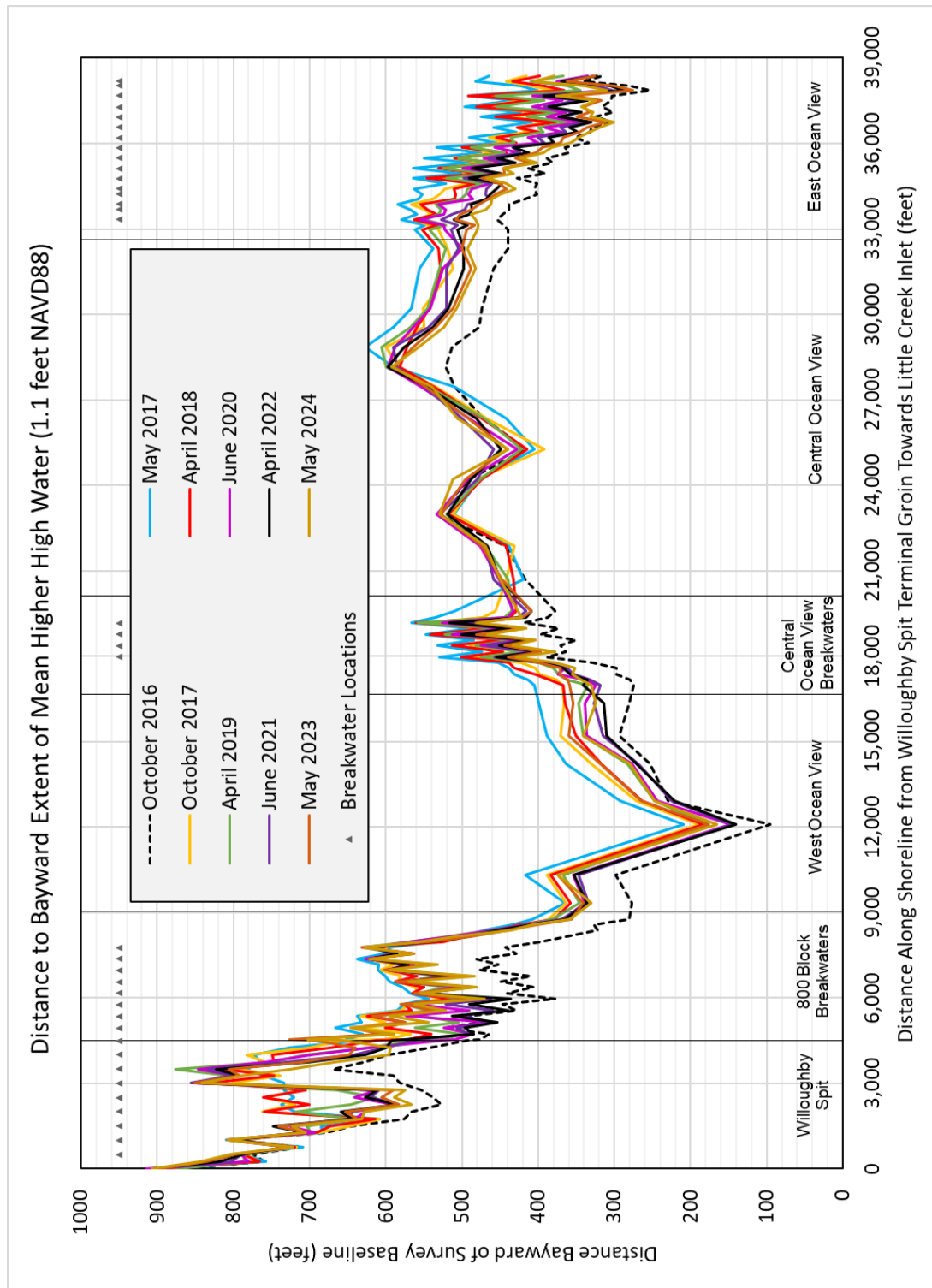

**Figure 7-1: Position of the Mean Higher High Water (+1.1 ft NAVD88) Contour Relative to Pre- and Post-Construction of the Federal Project**

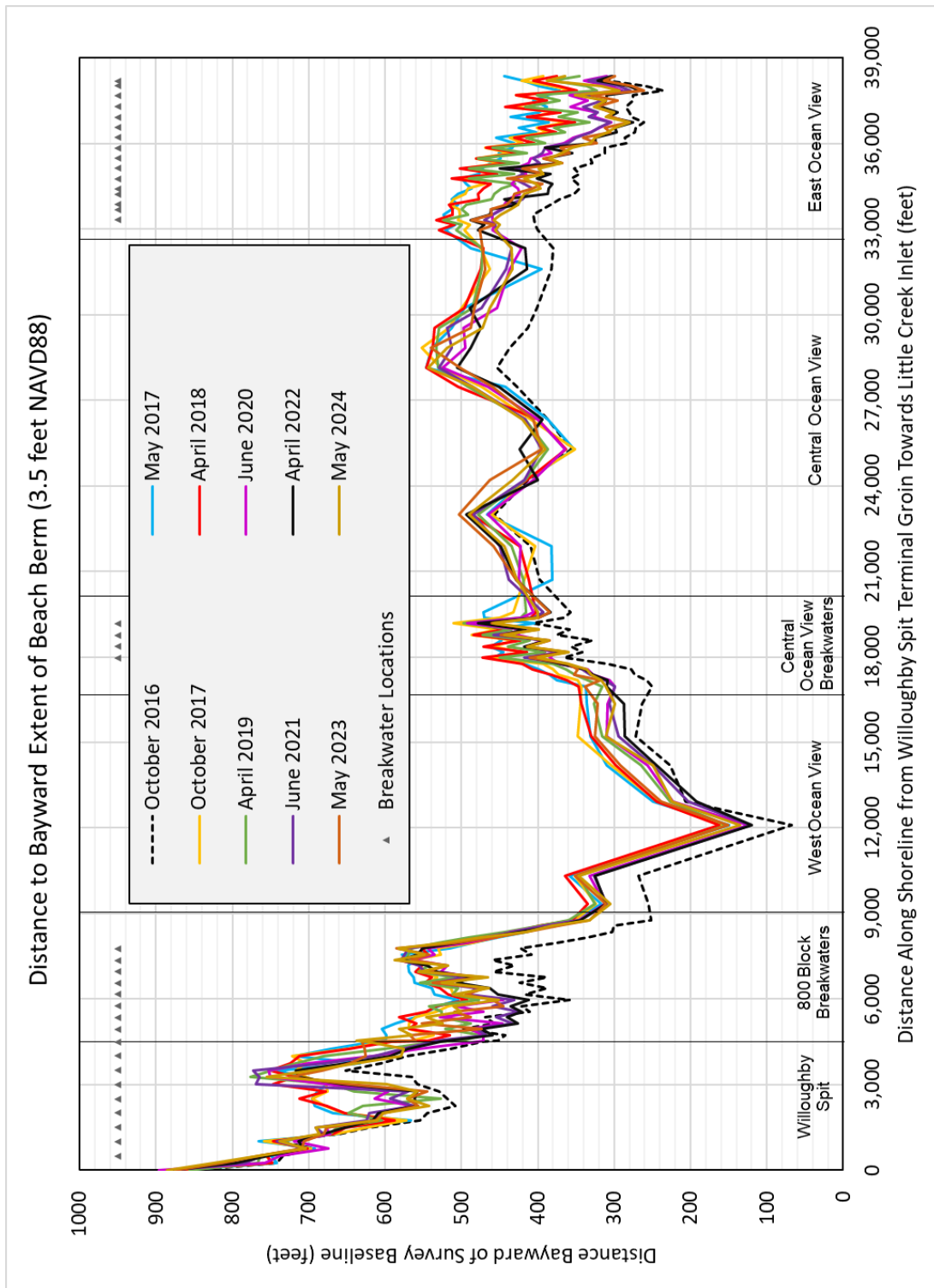

**Figure 7-2: Position of the Bayward Extent of the +3.5 ft NAVD88 Beach Berm Contour Relative to Pre- and Post-Construction of the Federal Project**

### 7.3. Federal Project Status Relative to a Renourishment Threshold

The USACE Federal Project design studies established a threshold criteria for renourishment of the Federal Project. The published documents presently available relative to the Federal Project do not define a particular shoreline or beach berm position in physical space that represents such a threshold condition. Instead, the threshold is discussed in the Federal Project's authorizing documents which indicate that renourishment would occur when the berm has eroded to a width of 30 feet, which is half of the authorized beach berm width of 60 feet at an elevation of +3.5 feet NAVD88.

For survey stations that are within the limits of the Federal Project's initial construction, the Appendix B survey comparison profiles include a representation of the authorized USACE Design Template (dashed black line), indicating the beach fill outline to achieve a berm width of 60 feet fronting the October 2016 pre-Federal Project monitoring survey data. A USACE Nourishment Threshold is also shown, indicating a berm and slope position 30 feet landward of the authorized 60 ft wide berm. The template outlines provide a way to visually assess the current status of the beach berm with respect to the authorized design and nourishment criteria.

For example, at station 20+00, on page 9 of Appendix B, the survey profiles indicate that the berm edge has retreated to the USACE Design Template and that the berm elevation is approximately equal to the USACE berm template's elevation. Between November 2023 and May 2024, the shoreline at this station retreated and the berm width decreased. The bayward edge of the berm still remains bayward of the nourishment threshold. Further east at station 40+00, the May 2024 profile shows that the beach has retreated landward of both the USACE Design Template and the Nourishment Threshold. The May 2024 profile retreated to the October 2016 profile.

It is difficult to find a single statistic that conveys the status of the beach morphology and berm width at each transect station in a graphical or tabular form. Instead, it is recommended that City and USACE staff review the profiles in Appendix B to track the progression of the Federal Project toward an eventual nourishment need. To assist with this review, the map panels in Appendix F and Table 7-1 below summarize characteristics of the May 2024 survey profiles with respect to the USACE Design Template and the Nourishment Threshold. The map panels in Appendix F also show color shading representing the beach and nearshore elevation change from immediately post-construction of the Federal Project (May 2017) to May 2024.

**Table 7-1: Beach Berm Status Relative to the Federal Project Design Template and Nourishment Threshold**

<b>Transect Stations</b>	<b>Location Description</b>	<b>Status of the Beach Based on May 2024 Survey Profiles</b>
0+00 to 17+50	Terminal groin to 14 <sup>th</sup> View Street	Outside the limits of initial Federal Project construction.
20+00 to 37+50	14 <sup>th</sup> View Street to east of 12 <sup>th</sup> View Street, midway along Toler Place	Beach berm edge at transects of 20+50 and 25+00 had retreated to the USACE Design Template. Transects of 22+50, 27+50, 35+00, and 37+50 had retreated to the Nourishment Threshold. Other transects remained significantly bayward of the USACE Design Template.
40+00 to 55+51	Midway along Toler Place to the 800 Block Breakwaters	In September 2022, a beach nourishment project was completed along this beach site. The berm edge and lower contours of the beach slope between 45+00 and 55+51 advanced bayward of the USACE Design Template. At station 40+00, the beach was retreated to landward of the Nourishment Threshold to the October 2016 profile. At stations 42+50, 51+41 and 55+51 the lower contours of the beach slope reached the Nourishment Threshold. At stations 45+00 through 49+35, the beach was advanced to May 2017 Federal beach nourishment profiles.
57+57 to 87+62	800 Block Breakwaters and eastward adjacent area	Berm edge remained bayward of the USACE Design Template. In several locations, lower contours of the beach slope reached to the Nourishment Threshold.
93+41 to 120+93	Vicinity of the Ocean View Fishing Pier	Berm edge reached the USACE Design Template and the lower contours of the beach slope were landward of the Nourishment Threshold at station 93+41. At stations 103+08 and 120+93, the berm edge advanced bayward of the Design Template, the lower contours of the beach slope reached to the Nourishment Threshold.
129+17 to 152+01	Ocean View Beach Park and adjacent westward area; bulkhead and revetment present at the back of the beach	A beach nourishment project was completed in September 2022 along this beach site. At all transects the berm edge was retreated to the Nourishment Threshold.
163+49 to 181+63	From Ocean View Beach Park to west end of the Central Ocean View Breakwaters	At stations 169+63 through 177+63, the berm edge reached to the USACE Design Template, and the lower contours of the beach slope reached the Nourishment Threshold. At stations 163+49, 179+63 and 181+63, the berm edge retreated the Nourishment Threshold.



<b>Transect Stations</b>	<b>Location Description</b>	<b>Status of the Beach Based on May 2024 Survey Profiles</b>
183+63 to 195+63	Central Ocean View Breakwaters and adjacent eastward reach to Atlans Street	At stations 183+63 through 187+63, the berm edge was at the Design Template and lower beach slope was approaching the Nourishment Threshold or at the landward of the Nourishment Threshold. At stations 189+63 through 195+63, the berm edge was at the Nourishment Template or landward of the Nourishment Template. Reasonable variations in profile were observed between stations at breakwaters vs. stations in gaps between breakwaters where in presence of breakwaters the berm edge was bayward of the Nourishment Template.
206+86 to 263+22	Central Ocean View between Warwick Avenue and Inlet Road	Outside the limits of initial Federal Project construction. Beach profiles show stable behavior over the past year.
274+53 to 331+43	1 <sup>st</sup> Bay Street to west end of the Bay Oaks Breakwaters	Berm edge remained at or bayward of the Design Template. A few profiles show that the berm edge retreated landward of the Design Template.
333+23 to 380+18	Bay Oaks Breakwaters and East Ocean View Breakwaters to near Little Creek Inlet	At stations 333+23 through 362+03, the berm edge is at or landward of the Design Template. At stations 363+83 through 375+08, the berm edge is at or landward of the Nourishment Threshold. At stations 376+78 through 380+18, the berm edge is at or landward of the Design Template.
381+88 to 383+58	Adjacent to Little Creek Inlet west jetty	Profile is at or landward of the Design Template.

## 8. Summary

Comprehensive periodic surveying of the entire Ocean View shoreline began with an initial survey in September 2005. The most recent survey was completed in May 2024. The beach and bathymetric surveys performed by Geodynamics utilized baseline and transect positions established in September 2005 which are used for all periodic surveys. For this periodic evaluation, the May 2024 survey was compared with both the prior year and prior six months' surveys (May 2024 compared to May 2023 and November 2023, respectively). The surveys were used to compute shoreline change at MHW and volume change above 0 feet NAVD88 and above -15 feet NAVD88.

Key statistics were computed for defined regions along Ocean View and the entire shoreline for the time period between the May 2023 and May 2024 surveys and between the November 2023 and May 2024 surveys.

Comparison	Parameter	Quantity
May 2023 vs. May 2024	Average Shoreline Change Rate at MHW (+0.98 ft NAVD88)	-7.82 ft/yr
	Cumulative Volume Change Rate Above 0 ft NAVD88	-15,793 cy/yr
	Cumulative Volume Change Rate Above -15 ft NAVD88	39,844 cy/yr
November 2023 vs. May 2024	Average Shoreline Change at MHW (+0.98 ft NAVD88)	2.22 ft
	Cumulative Volume Change Above 0 ft NAVD88	25,184 cy
	Cumulative Volume Change Above -15 ft NAVD88	185,713 cy

The average shoreline change rate for the entire shoreline at MHW between the May 2023 and May 2024 surveys was -7.82 ft/yr shoreline landward retreat, and the cumulative volume changes above 0 feet NAVD88 and -15 feet NAVD88 were approximately -15,793 cy/yr and 39,844 cy/yr, respectively.

The average shoreline change for the entire shoreline at MHW between the November 2023 and May 2024 surveys was 2.22 ft, and the cumulative volume changes above 0 feet NAVD88 and -15 feet NAVD88 were approximately 25,184 cy and 185,713 cy, respectively.

Areas of greater shoreline retreat (compared to average rates along Ocean View as a whole) include: the eastern end of Willoughby Spit (near midway of Toler place), adjacent to the eastern end of the West Ocean View Breakwaters; and west of the Bay Oaks Breakwaters in East Ocean View.

Shoreline change rates varied widely on a transect by transect basis. Since the construction of the Federal project, the median shoreline change among the 106 transects (without any length-weighting) has been approximately -50 feet. Over the past six months 68% of transects had a negative rate change.

This is the thirty-eighth periodic survey report completed to date, and the thirty-eighth evaluation of a consistent survey period utilizing beach and bathymetric surveys. As noted, there are inevitable margins of error associated with the survey data that may reduce the accuracy of volumetric change analyses. Therefore, it is essential to thoroughly review the beach and bathymetric profiles using various analytical techniques and general engineering judgment to ensure that results are not falsely interpreted. Comparison of surveys taken at the same season of the year (i.e. May 2023 to May 2024) mitigates seasonal variation of profiles in volumetric change analyses. Consecutive spring-fall or fall-fall survey comparisons are useful to assess the direct impact of extreme events which may occur during the approximate six-month period between surveys.

Future periodic survey evaluations will continue to track changes in and the condition of the 2017 Federal Project and the September 2022 beach nourishment project, to assist the City to manage these beaches and coordinate with USACE regarding Federal Project maintenance.

## **Appendix A: Aerial Photography and Digitized Shorelines**



# CHESAPEAKE BAY

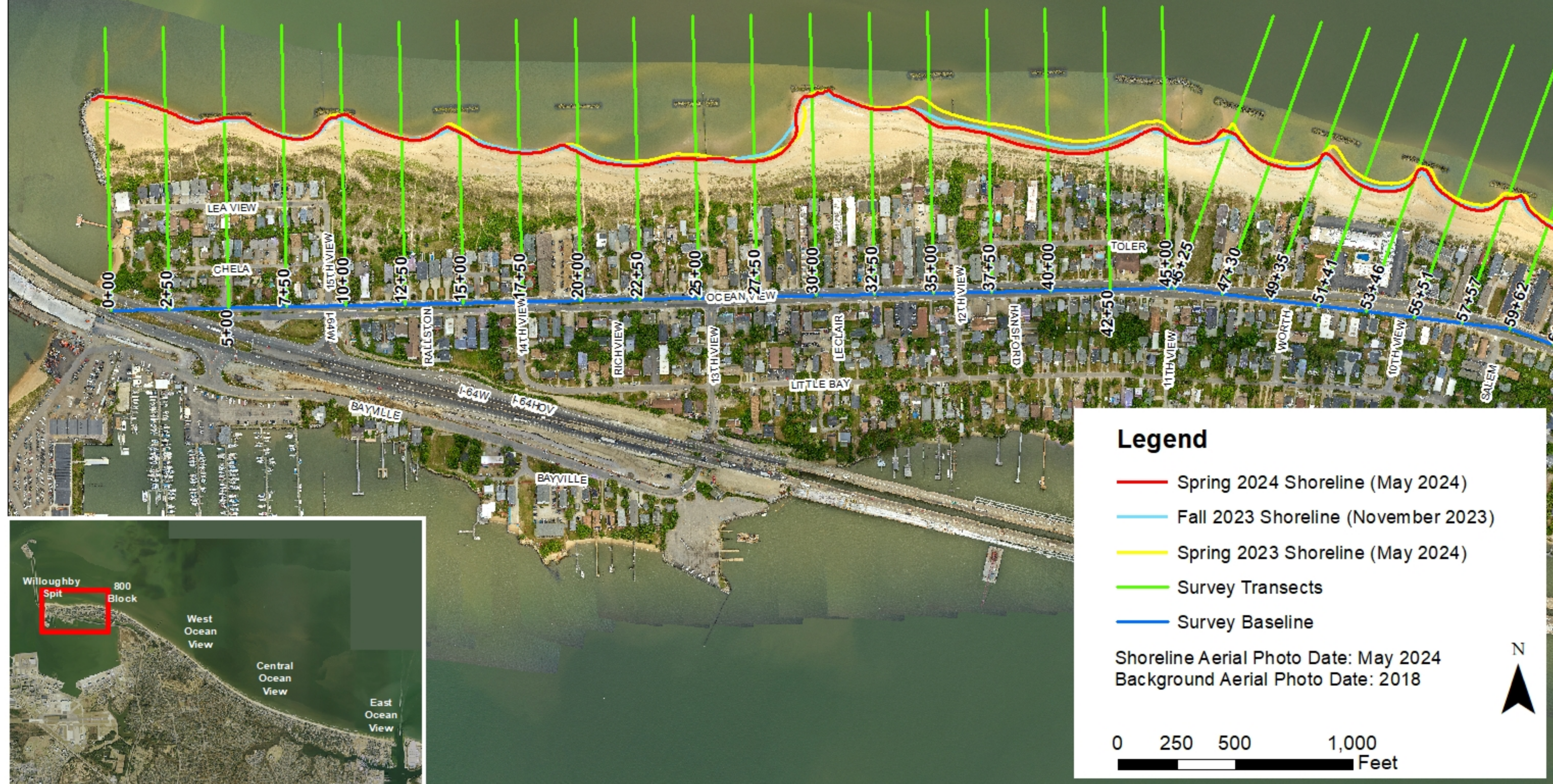











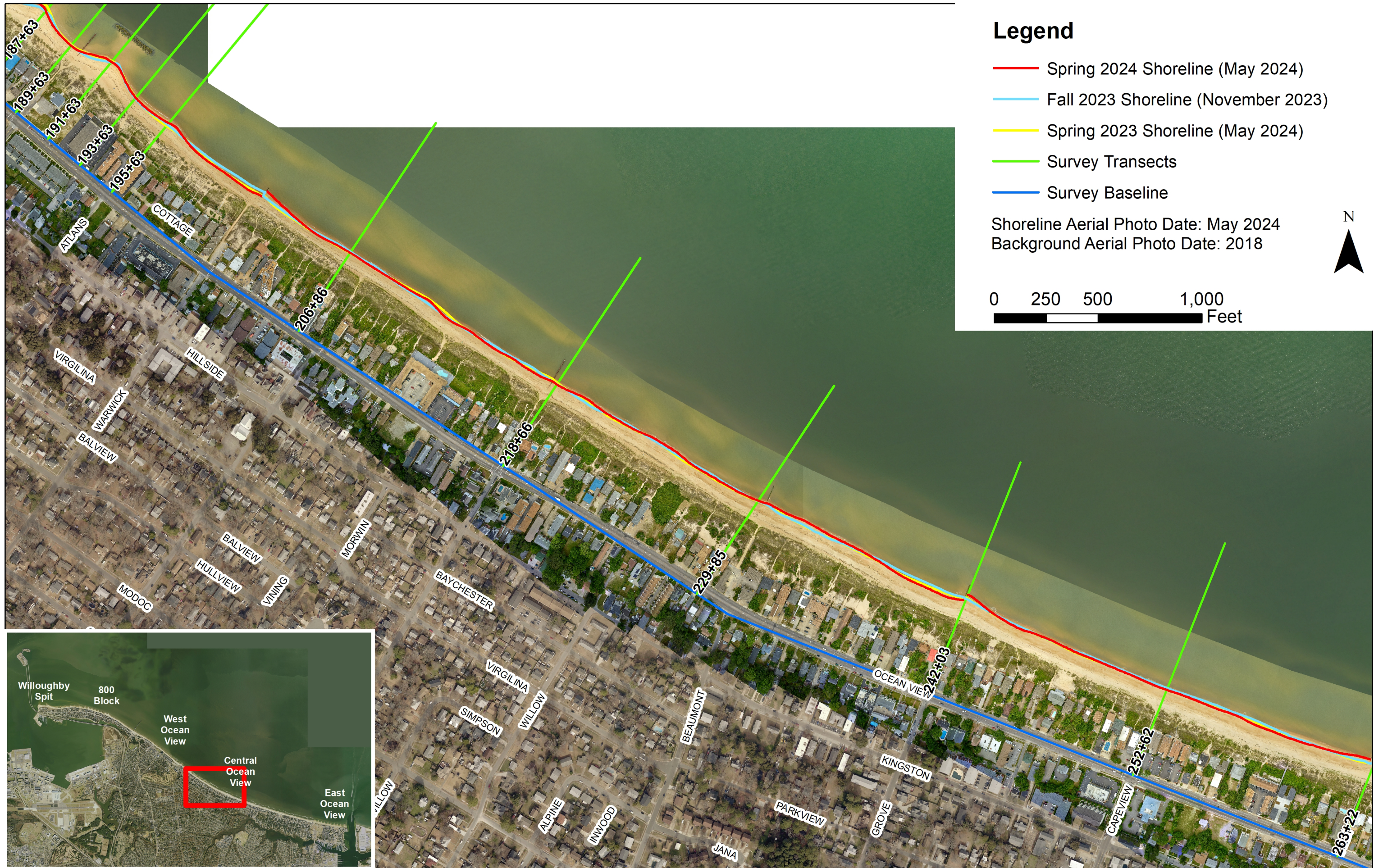







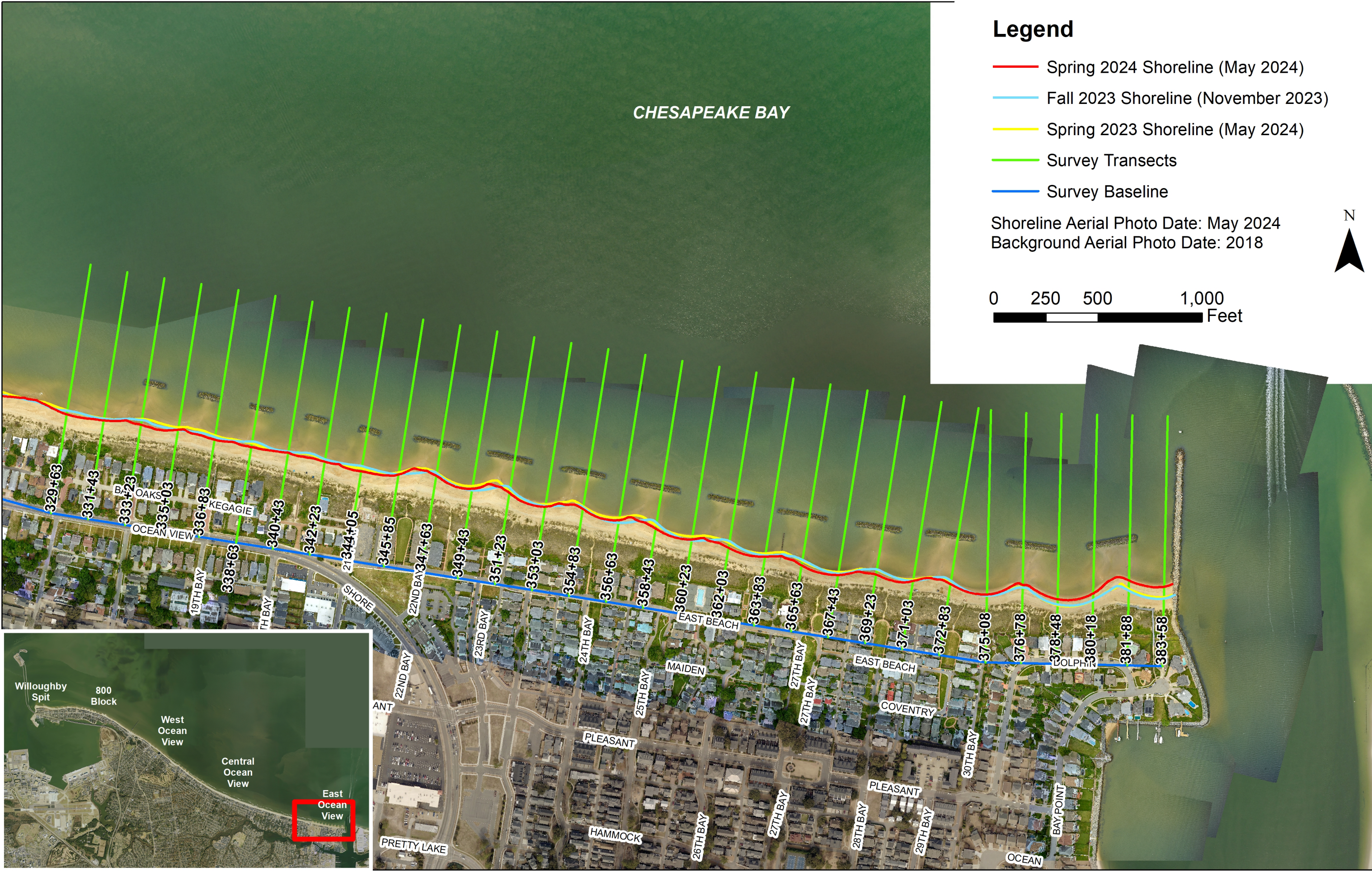



## Appendix B: Survey Comparison Plots

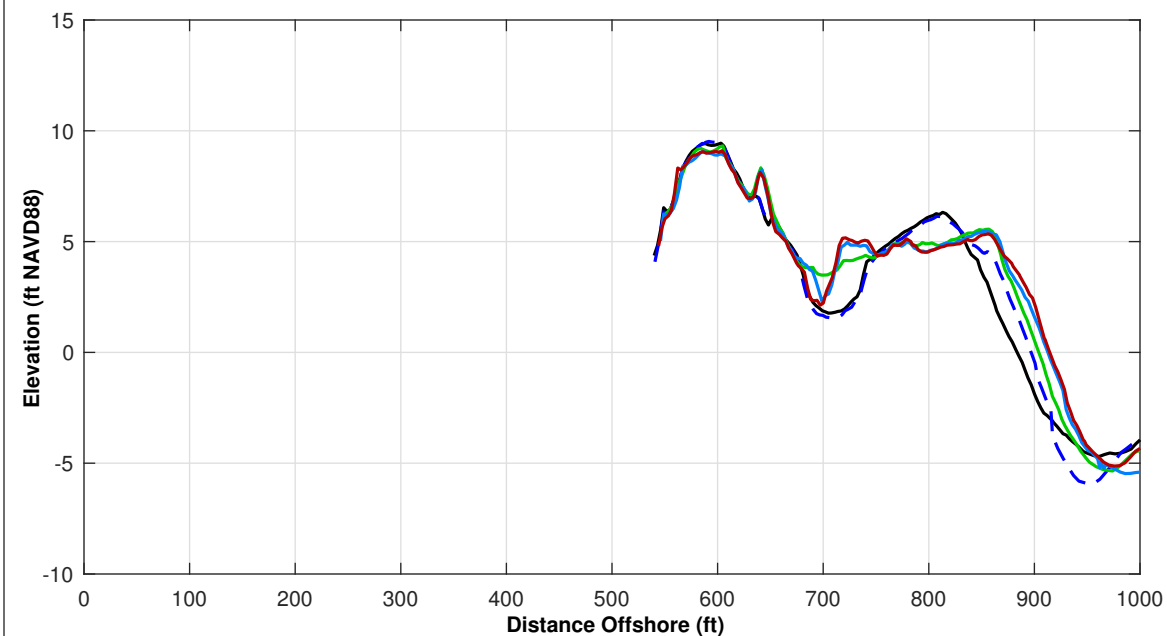
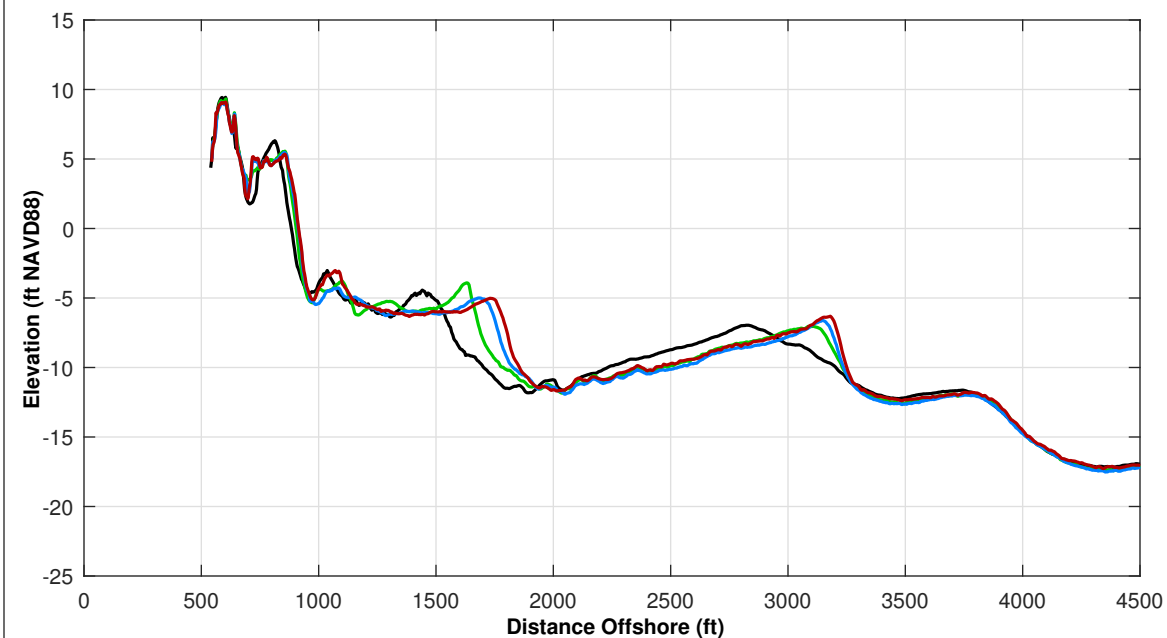

Survey Transect 0+00	MAY 2024 - MAY 2023	MAY 2024 - NOV 2023
Shoreline Change at MHW (0.98 ft NAVD88)	10.65 ft	1.95 ft
Volume Change Above -15 ft NAVD88	29.35 cy/ft	41.13 cy/ft
Volume Change Above 0 ft NAVD88	0.59 cy/ft	0.27 cy/ft
Distance from USACE Design Template @ 3.5 feet NAVD88:		N/A

**LEGEND:**

MAY 2024 — MAY 2017 —  
 NOV 2023 — OCT 2016 —  
 MAY 2023 —

**Notes:**

1. Station From West To East At Varying Intervals.
2. Sections Are Viewed Toward Decreasing Stationing.
3. All Survey Elevations In Feet Referenced to NAVD88.
4. For Transects With Offshore Breakwaters, Volume Change Calculations Were Limited To The Portions Of The Profiles Both Landward and Seaward Of The Breakwater.

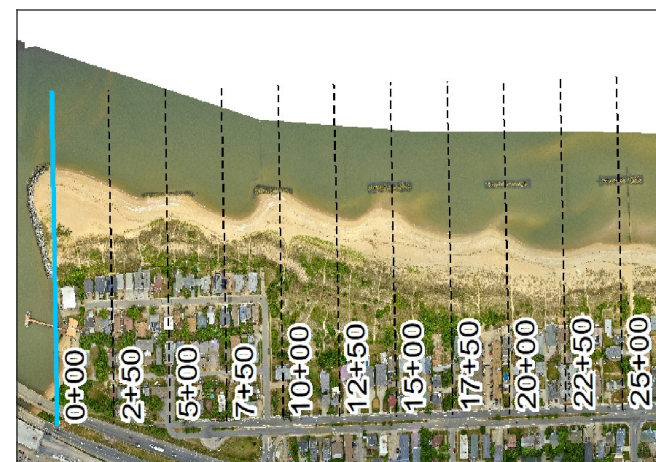



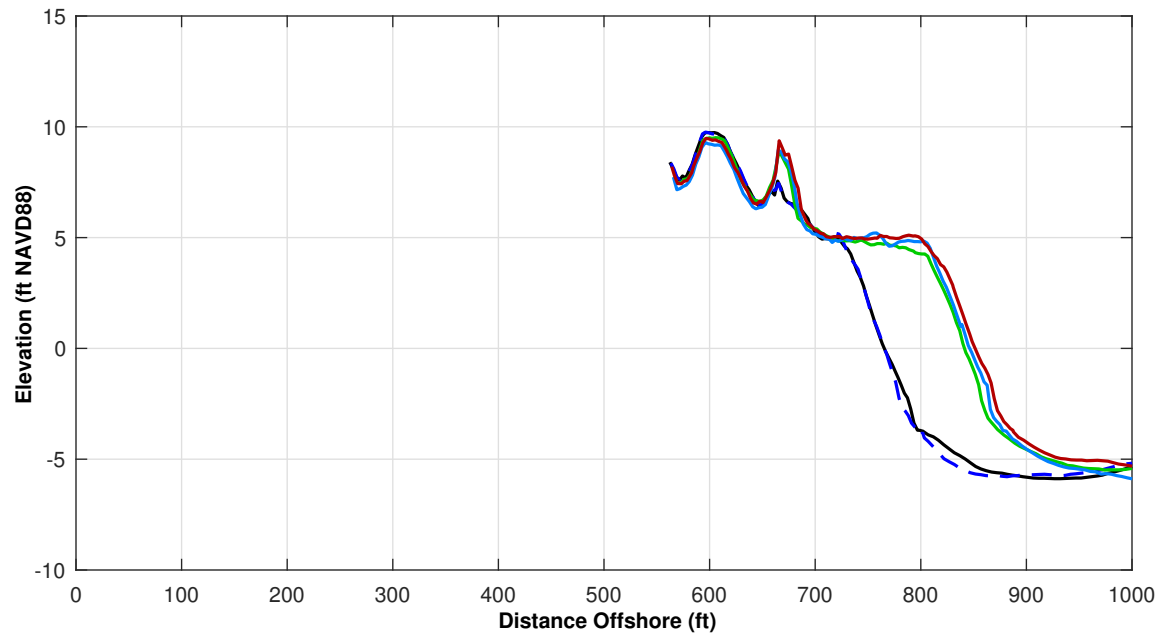
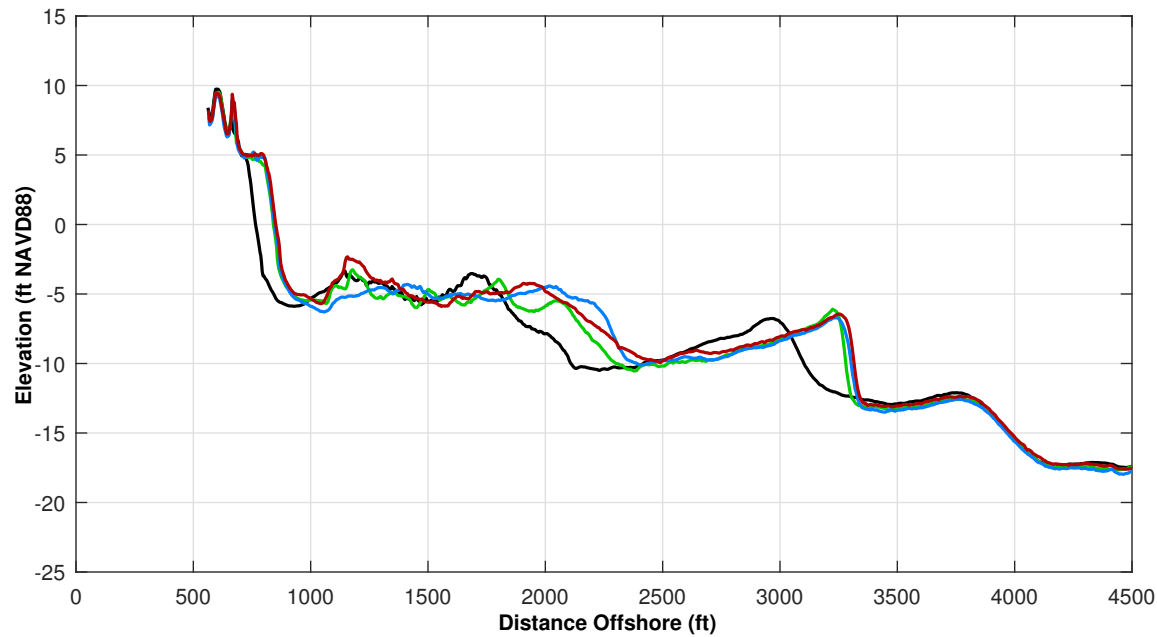

Survey Transect 2+50	MAY 2024 - MAY 2023	MAY 2024 - NOV 2023
Shoreline Change at MHW (0.98 ft NAVD88)	8.42 ft	4.18 ft
Volume Change Above -15 ft NAVD88	59.48 cy/ft	38.37 cy/ft
Volume Change Above 0 ft NAVD88	2.98 cy/ft	2.54 cy/ft
Distance from USACE Design Template @ 3.5 feet NAVD88:		N/A

**LEGEND:**

MAY 2024 — MAY 2017 —  
NOV 2023 — OCT 2016 —  
MAY 2023 —

**Notes:**

1. Station From West To East At Varying Intervals.
2. Sections Are Viewed Toward Decreasing Stationing.
3. All Survey Elevations In Feet Referenced to NAVD88.
4. For Transects With Offshore Breakwaters, Volume Change Calculations Were Limited To The Portions Of The Profiles Both Landward and Seaward Of The Breakwater.

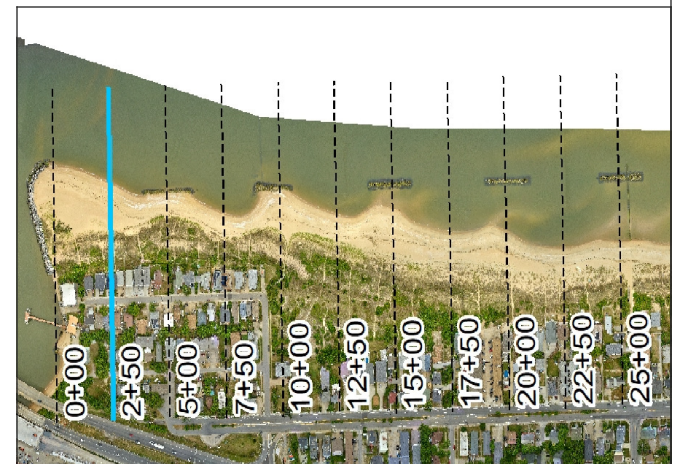

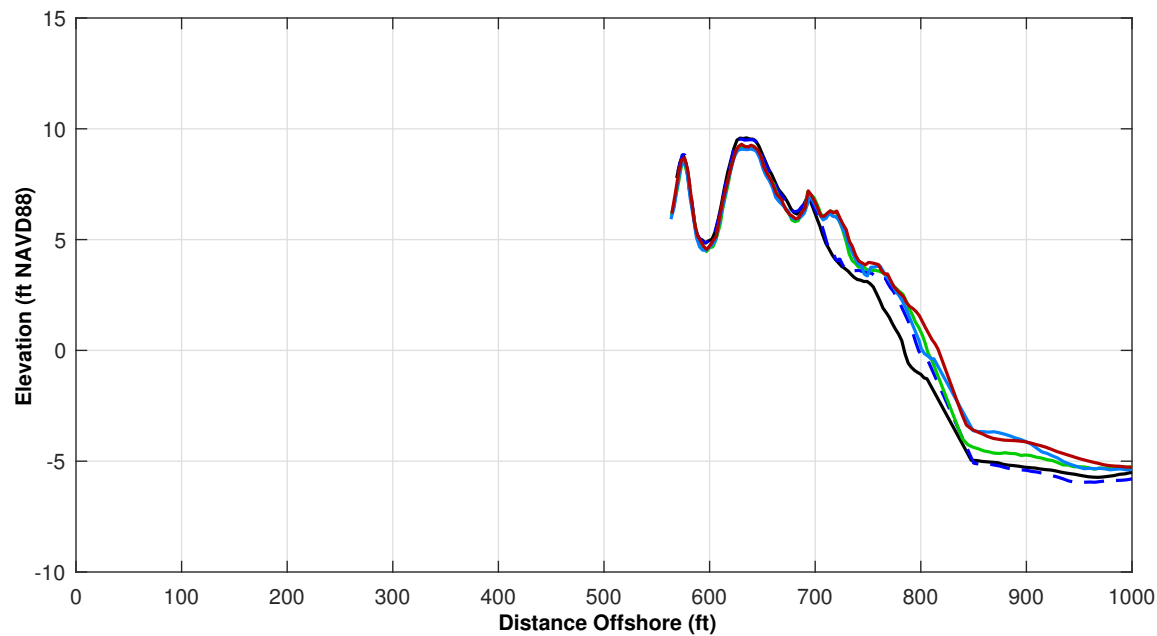
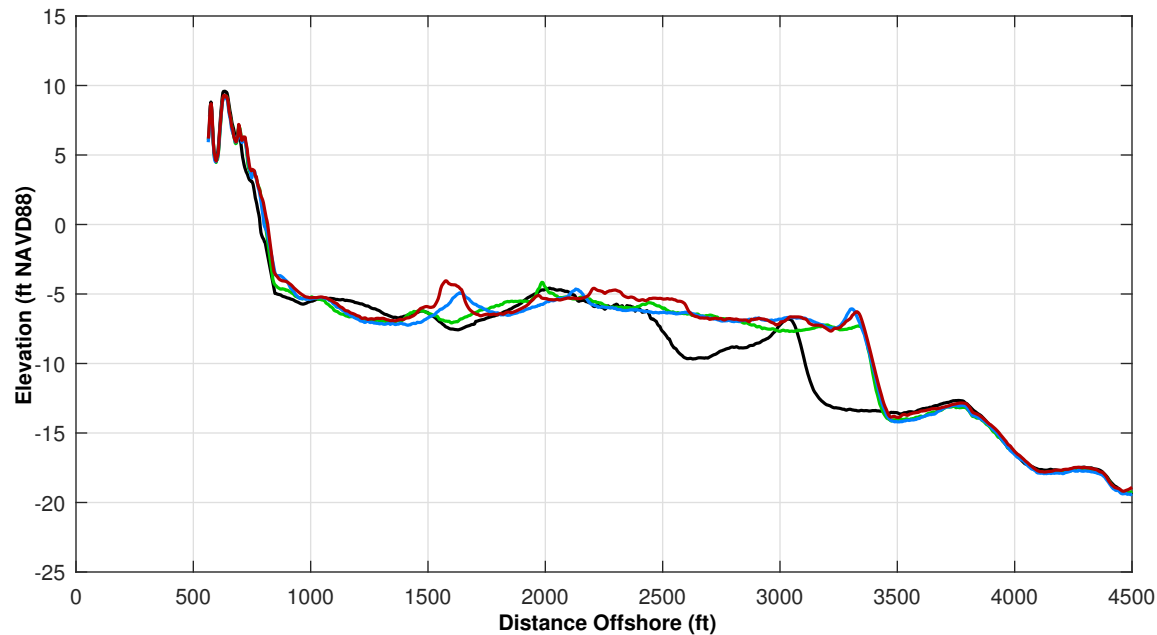

Survey Transect 5+00	MAY 2024 - MAY 2023	MAY 2024 - NOV 2023
Shoreline Change at MHW (0.98 ft NAVD88)	6.32 ft	11.17 ft
Volume Change Above -15 ft NAVD88	40.06 cy/ft	33.27 cy/ft
Volume Change Above 0 ft NAVD88	1.42 cy/ft	2.08 cy/ft
Distance from USACE Design Template @ 3.5 feet NAVD88:		N/A

**LEGEND:**

MAY 2024 — MAY 2017 —  
NOV 2023 — OCT 2016 —  
MAY 2023 —

**Notes:**

1. Station From West To East At Varying Intervals.
2. Sections Are Viewed Toward Decreasing Stationing.
3. All Survey Elevations In Feet Referenced to NAVD88.
4. For Transects With Offshore Breakwaters, Volume Change Calculations Were Limited To The Portions Of The Profiles Both Landward and Seaward Of The Breakwater.

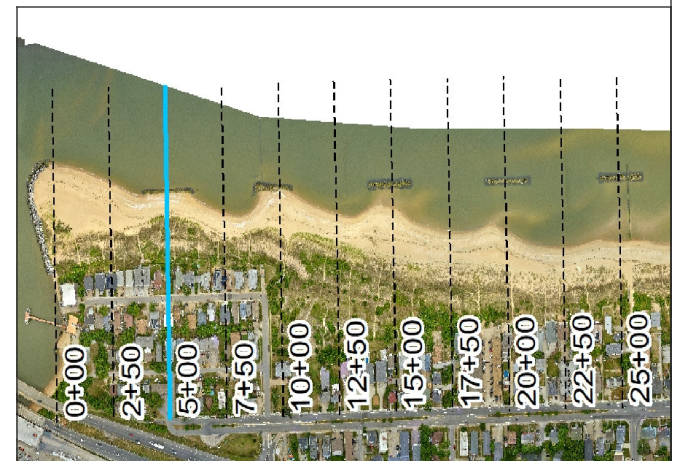

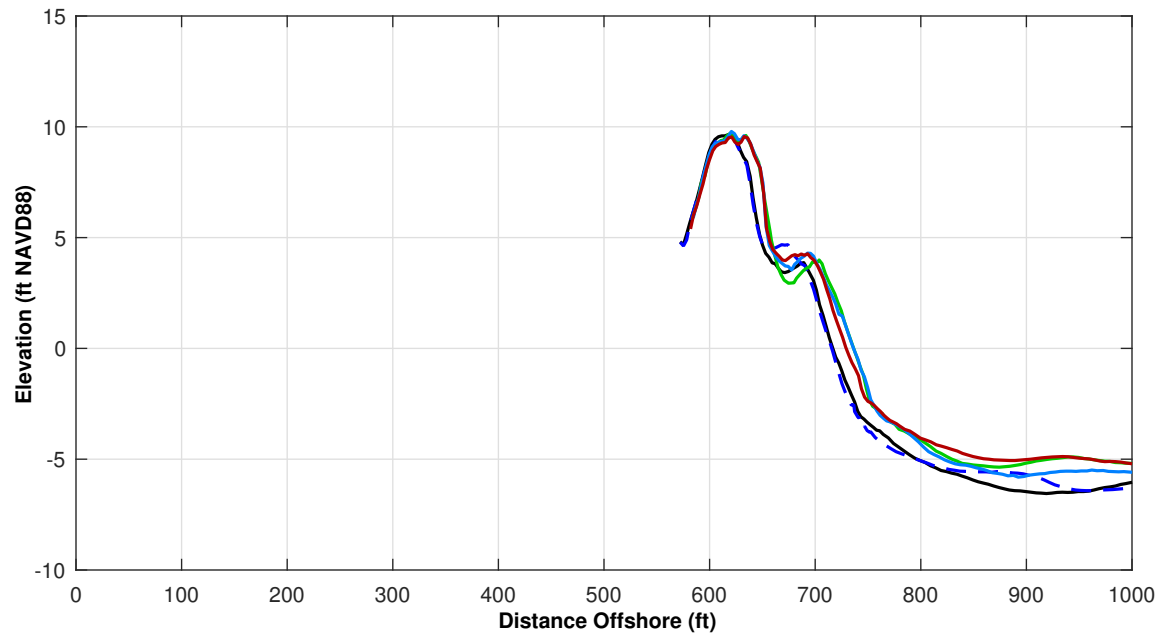
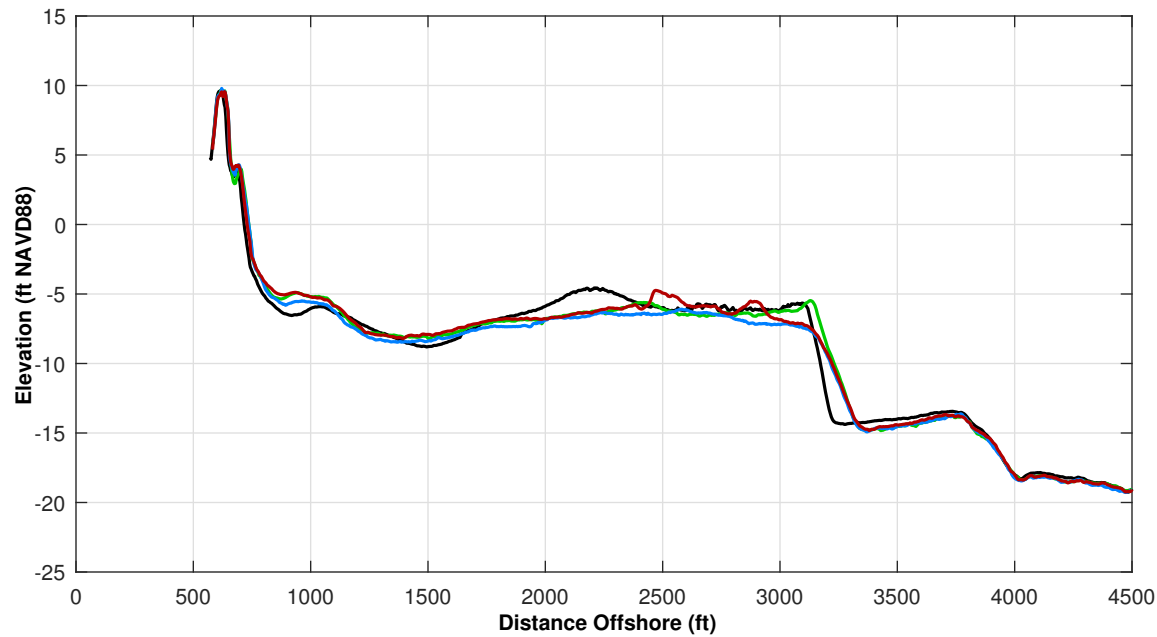

Survey Transect 7+50	MAY 2024 - MAY 2023	MAY 2024 - NOV 2023
Shoreline Change at MHW (0.98 ft NAVD88)	-7.01 ft	-6.92 ft
Volume Change Above -15 ft NAVD88	7.65 cy/ft	45.41 cy/ft
Volume Change Above 0 ft NAVD88	-0.18 cy/ft	-0.58 cy/ft
Distance from USACE Design Template @ 3.5 feet NAVD88:		N/A

**LEGEND:**

MAY 2024 — MAY 2017 —  
 NOV 2023 — OCT 2016 —  
 MAY 2023 —

**Notes:**

1. Station From West To East At Varying Intervals.
2. Sections Are Viewed Toward Decreasing Stationing.
3. All Survey Elevations In Feet Referenced to NAVD88.
4. For Transects With Offshore Breakwaters, Volume Change Calculations Were Limited To The Portions Of The Profiles Both Landward and Seaward Of The Breakwater.

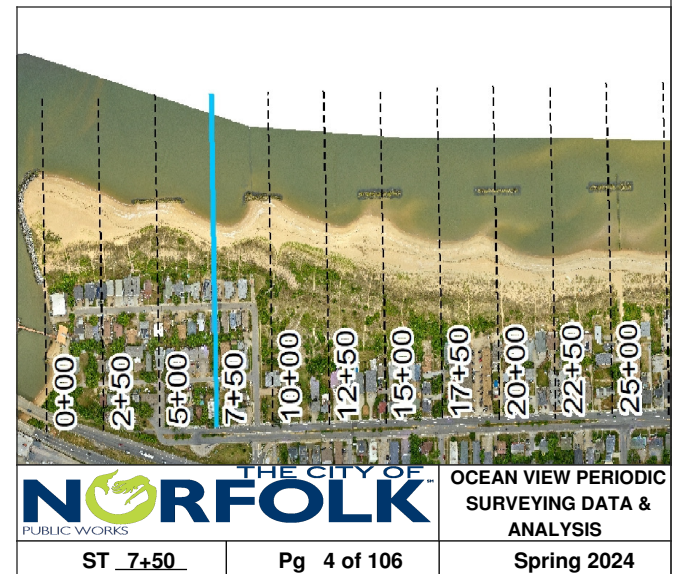

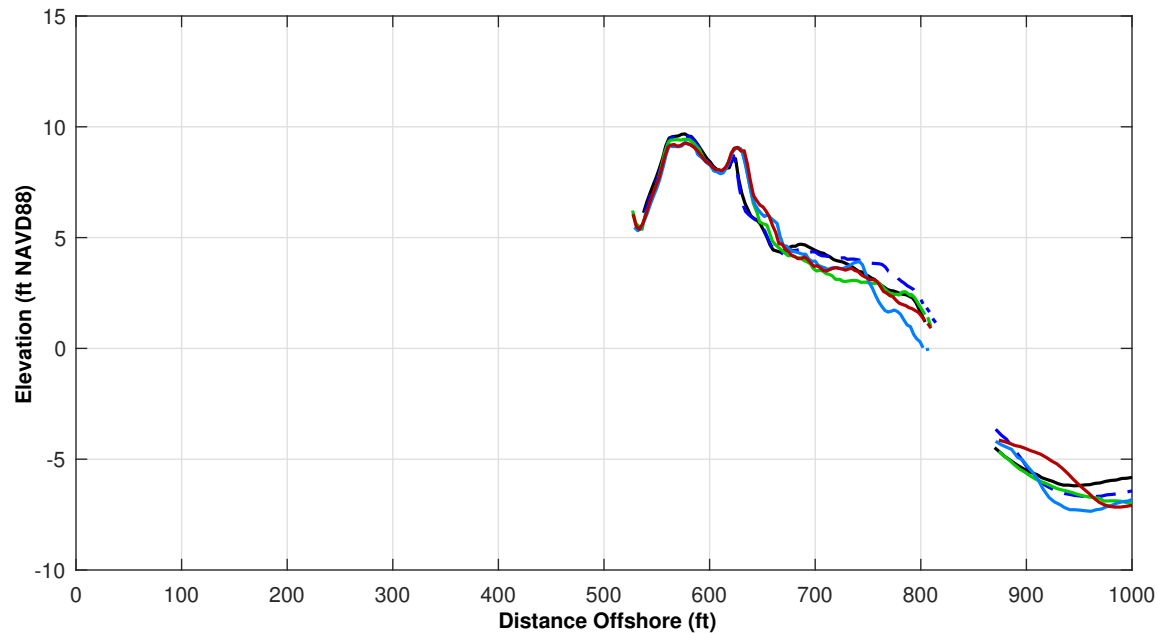
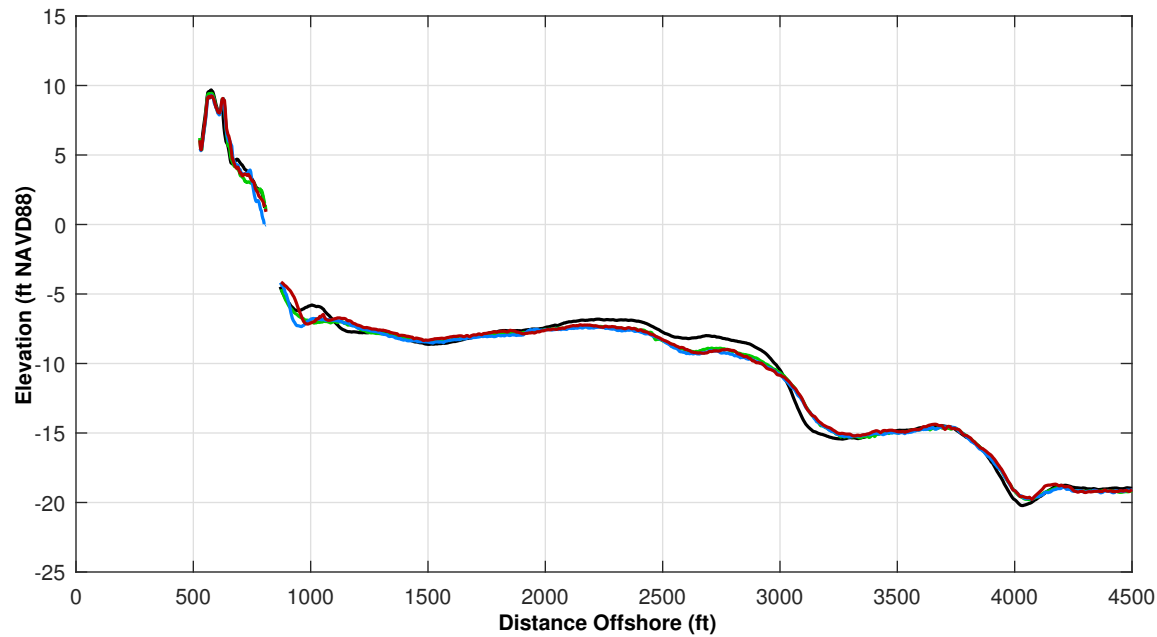

Survey Transect 10+00	MAY 2024 - MAY 2023	MAY 2024 - NOV 2023
Shoreline Change at MHW (0.98 ft NAVD88)	-0.89 ft	18.40 ft
Volume Change Above -15 ft NAVD88	9.61 cy/ft	17.75 cy/ft
Volume Change Above 0 ft NAVD88	0.69 cy/ft	1.63 cy/ft
Distance from USACE Design Template @ 3.5 feet NAVD88:		N/A

**LEGEND:**

MAY 2024 — MAY 2017  
 NOV 2023 — OCT 2016  
 MAY 2023 —

**Notes:**

1. Station From West To East At Varying Intervals.
2. Sections Are Viewed Toward Decreasing Stationing.
3. All Survey Elevations In Feet Referenced to NAVD88.
4. For Transects With Offshore Breakwaters, Volume Change Calculations Were Limited To The Portions Of The Profiles Both Landward and Seaward Of The Breakwater.

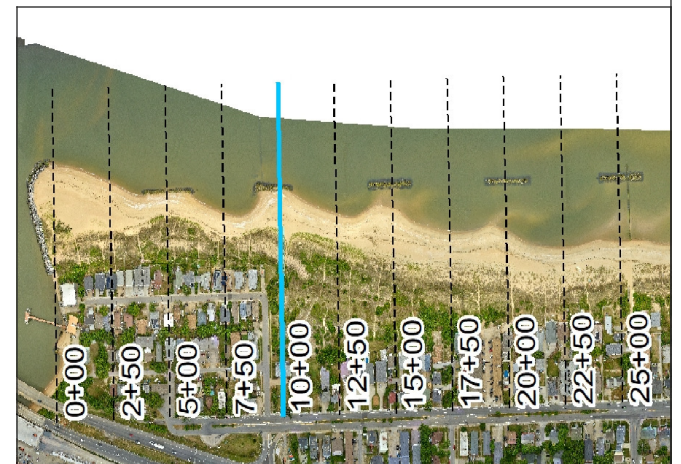

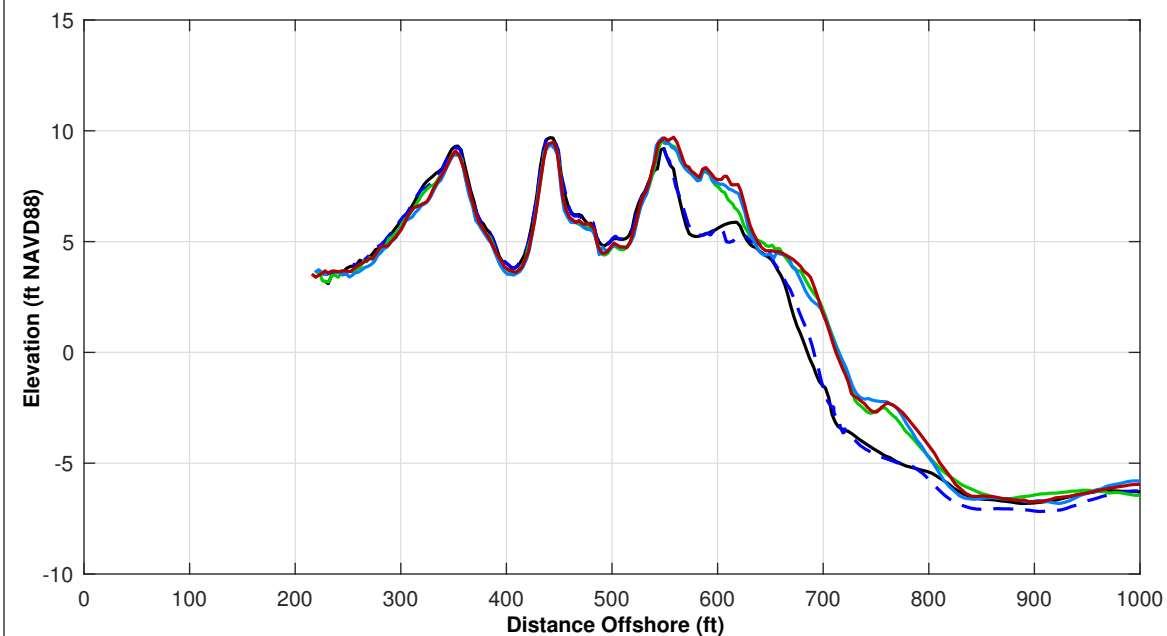
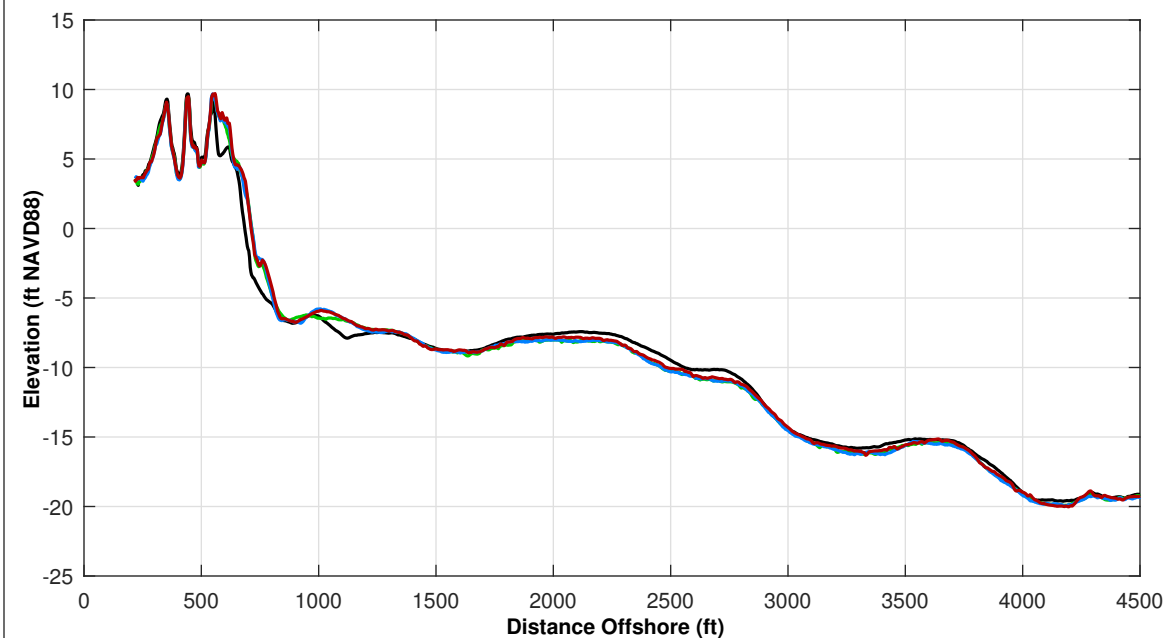

Survey Transect 12+50	MAY 2024 - MAY 2023	MAY 2024 - NOV 2023
Shoreline Change at MHW (0.98 ft NAVD88)	-1.48 ft	-0.82 ft
Volume Change Above -15 ft NAVD88	13.42 cy/ft	12.38 cy/ft
Volume Change Above 0 ft NAVD88	1.82 cy/ft	2.81 cy/ft
Distance from USACE Design Template @ 3.5 feet NAVD88:		N/A

**LEGEND:**

MAY 2024 — MAY 2017 —  
 NOV 2023 — OCT 2016 —  
 MAY 2023 —

**Notes:**

1. Station From West To East At Varying Intervals.
2. Sections Are Viewed Toward Decreasing Stationing.
3. All Survey Elevations In Feet Referenced to NAVD88.
4. For Transects With Offshore Breakwaters, Volume Change Calculations Were Limited To The Portions Of The Profiles Both Landward and Seaward Of The Breakwater.

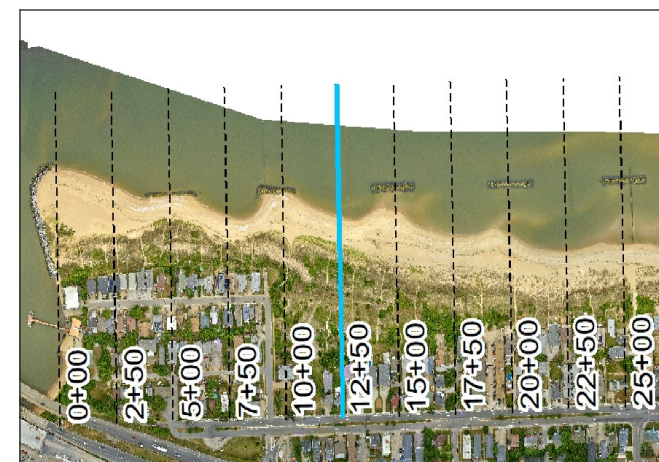



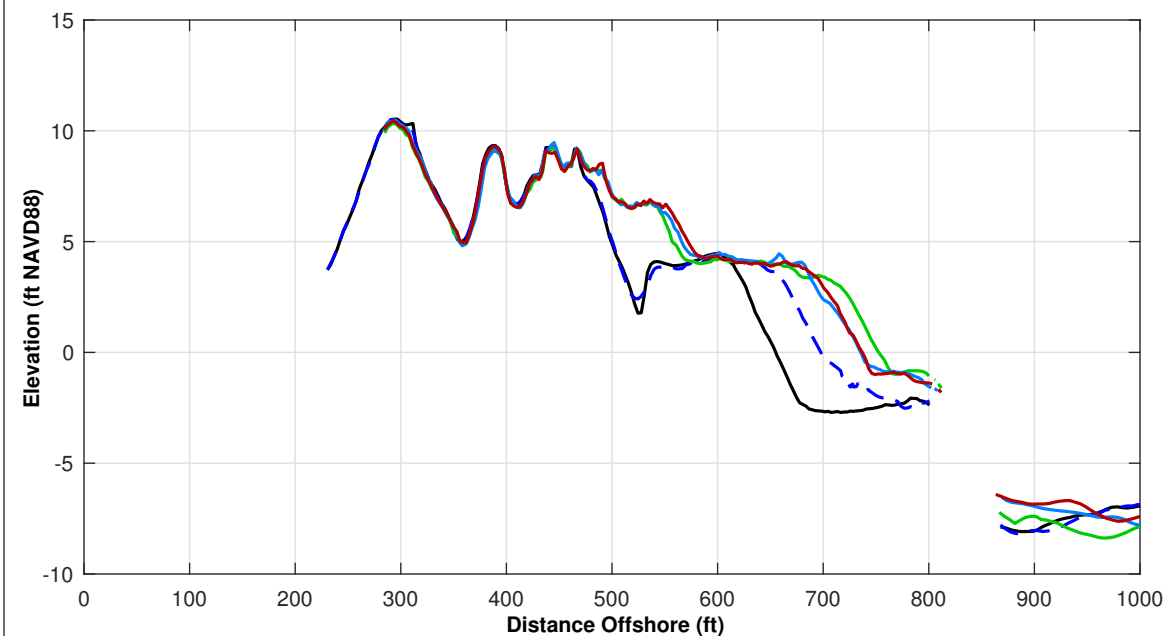
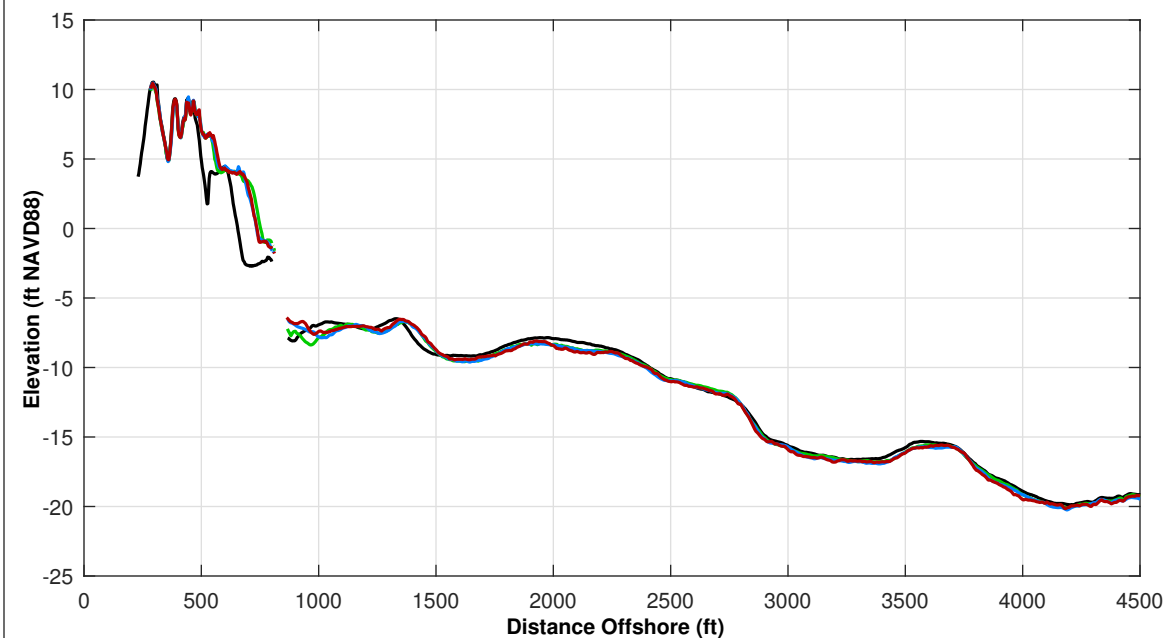

Survey Transect 15+00	MAY 2024 - MAY 2023	MAY 2024 - NOV 2023
Shoreline Change at MHW (0.98 ft NAVD88)	-17.51 ft	-1.12 ft
Volume Change Above -15 ft NAVD88	1.41 cy/ft	3.90 cy/ft
Volume Change Above 0 ft NAVD88	-0.02 cy/ft	0.47 cy/ft
Distance from USACE Design Template @ 3.5 feet NAVD88:		N/A

**LEGEND:**

MAY 2024 ——— MAY 2017 ———  
 NOV 2023 ——— OCT 2016 ———  
 MAY 2023 ———

**Notes:**

1. Station From West To East At Varying Intervals.
2. Sections Are Viewed Toward Decreasing Stationing.
3. All Survey Elevations In Feet Referenced to NAVD88.
4. For Transects With Offshore Breakwaters, Volume Change Calculations Were Limited To The Portions Of The Profiles Both Landward and Seaward Of The Breakwater.

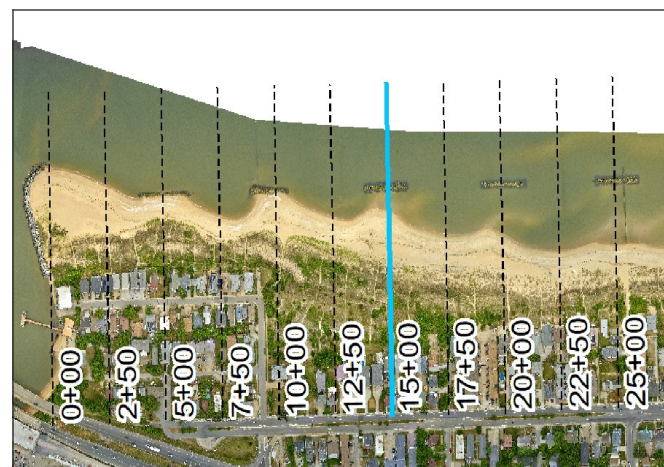



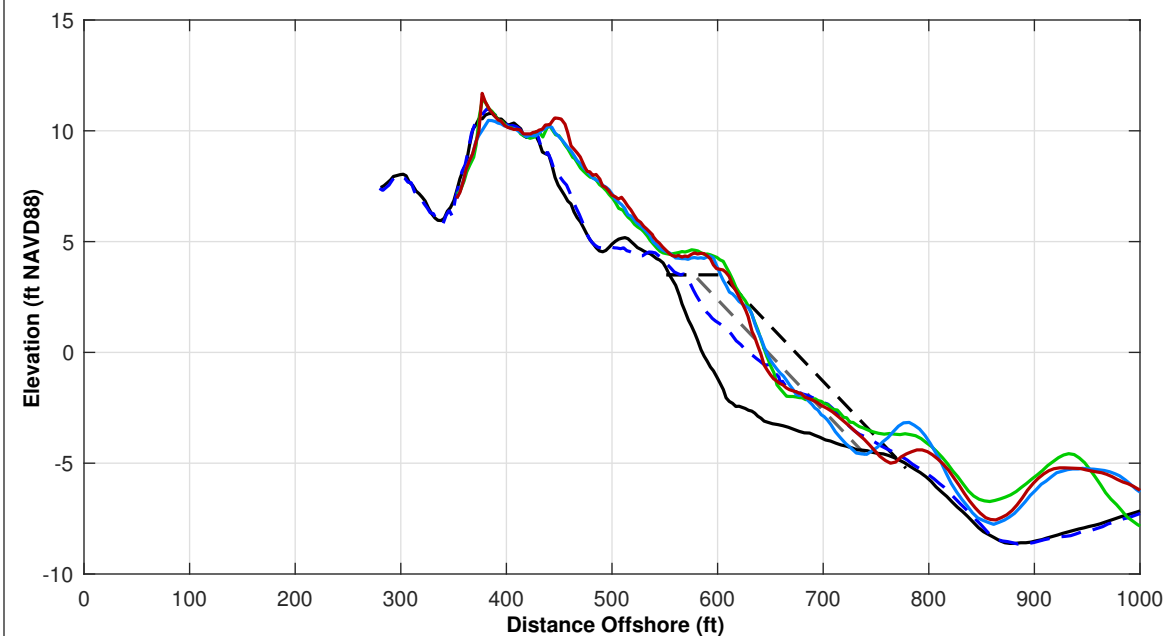
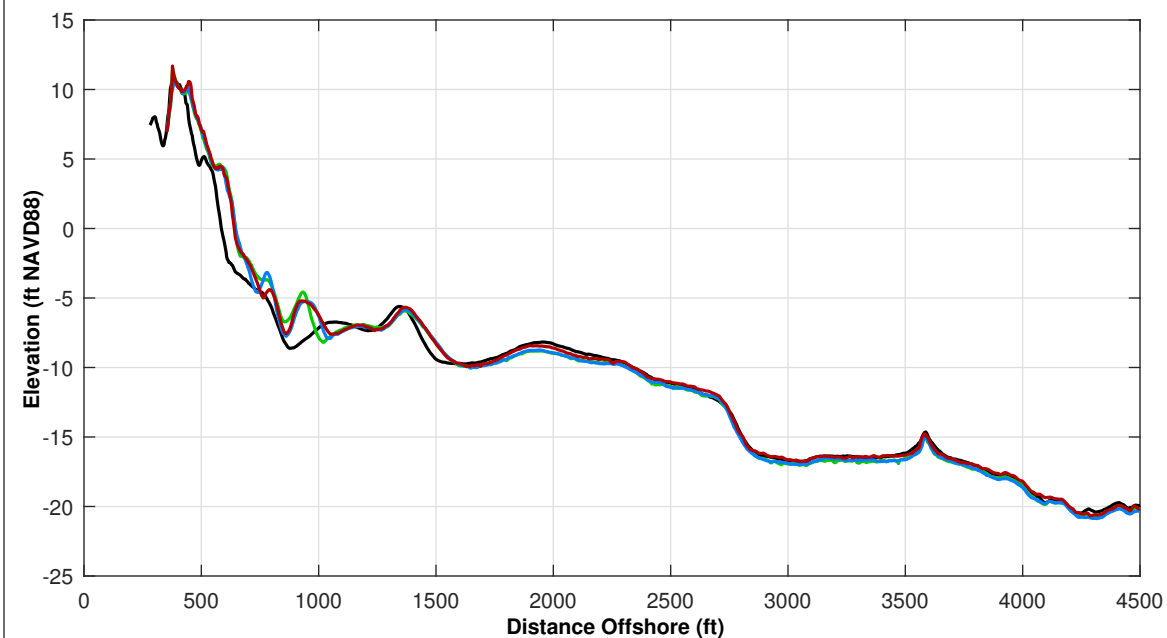

Survey Transect 17+50	MAY 2024 - MAY 2023	MAY 2024 - NOV 2023
Shoreline Change at MHW (0.98 ft NAVD88)	-5.93 ft	-5.33 ft
Volume Change Above -15 ft NAVD88	11.85 cy/ft	14.80 cy/ft
Volume Change Above 0 ft NAVD88	0.79 cy/ft	1.64 cy/ft
Distance from USACE Design Template @ 3.5 feet NAVD88:		+ 4.0 ft

**LEGEND:**

MAY 2024	MAY 2017	
NOV 2023	OCT 2016	
MAY 2023	USACE Design Template	
	USACE Nourishment Threshold	

**Notes:**

1. Station From West To East At Varying Intervals.
2. Sections Are Viewed Toward Decreasing Stationing.
3. All Survey Elevations In Feet Referenced to NAVD88.
4. For Transects With Offshore Breakwaters, Volume Change Calculations Were Limited To The Portions Of The Profiles Both Landward and Seaward Of The Breakwater.

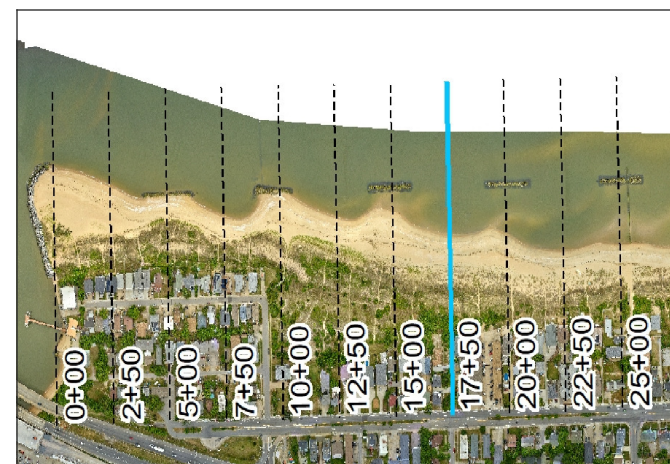

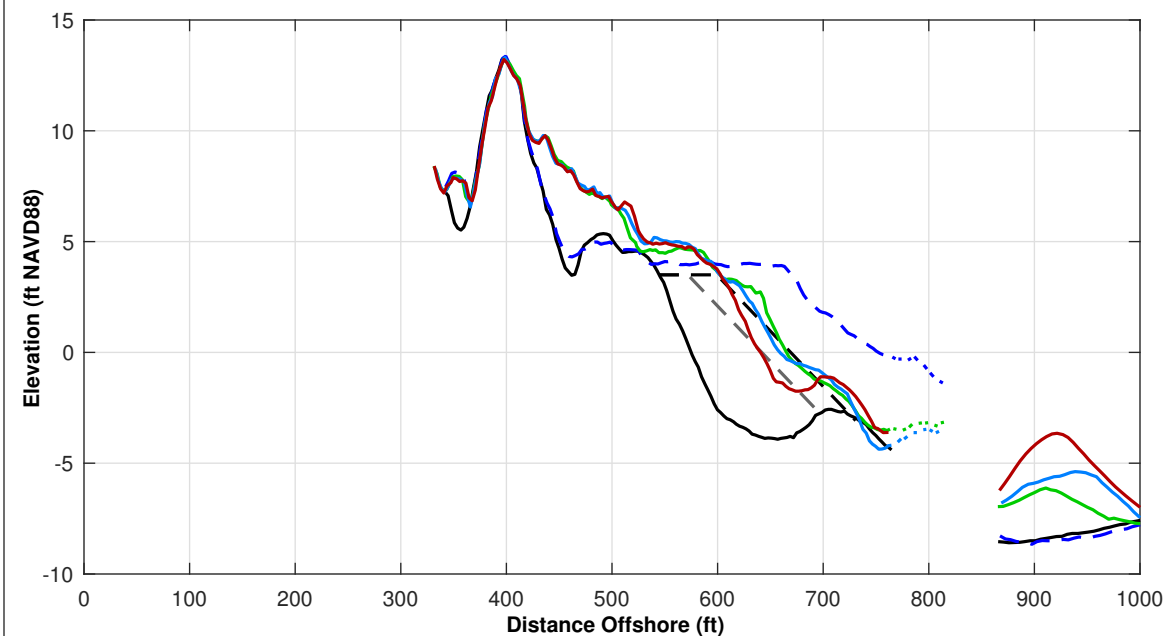
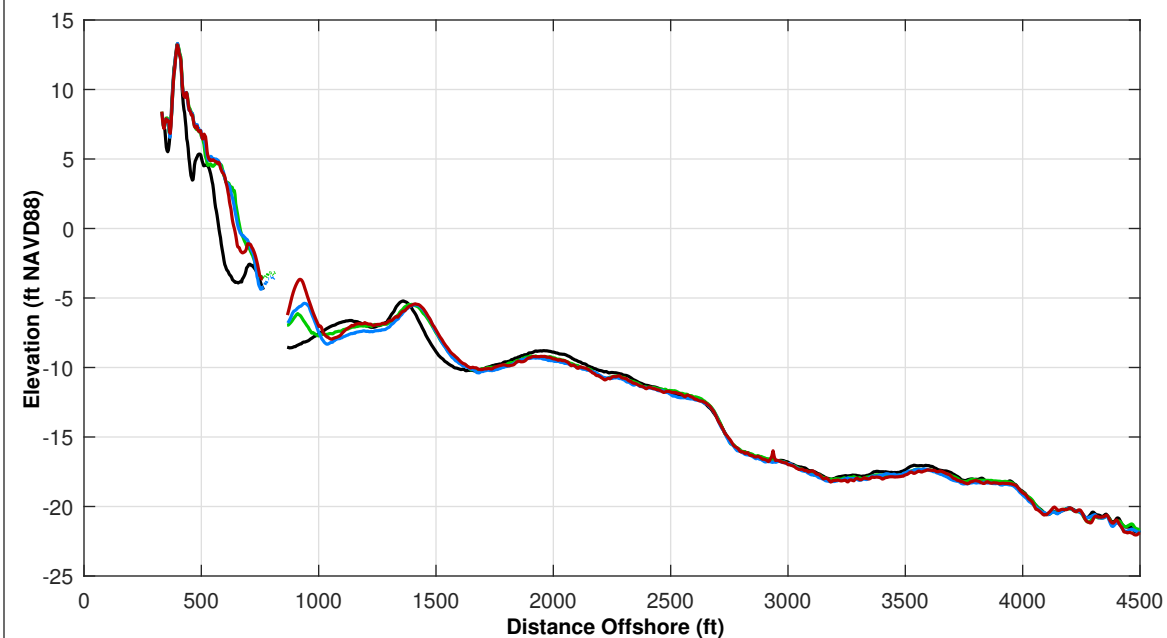

Survey Transect 20+00	MAY 2024 - MAY 2023	MAY 2024 - NOV 2023
Shoreline Change at MHW (0.98 ft NAVD88)	-25.43 ft	-17.26 ft
Volume Change Above -15 ft NAVD88	5.06 cy/ft	12.86 cy/ft
Volume Change Above 0 ft NAVD88	-2.12 cy/ft	-1.97 cy/ft
Distance from USACE Design Template @ 3.5 feet NAVD88:		+ 3.0 ft

**LEGEND:**

MAY 2024	MAY 2017	
NOV 2023	OCT 2016	
MAY 2023	USACE Design Template	
	USACE Nourishment Threshold	

**Notes:**

1. Station From West To East At Varying Intervals.
2. Sections Are Viewed Toward Decreasing Stationing.
3. All Survey Elevations In Feet Referenced to NAVD88.
4. For Transects With Offshore Breakwaters, Volume Change Calculations Were Limited To The Portions Of The Profiles Both Landward and Seaward Of The Breakwater.

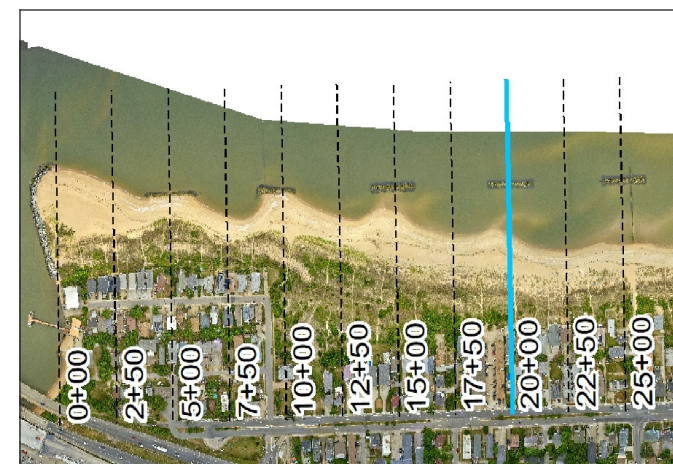

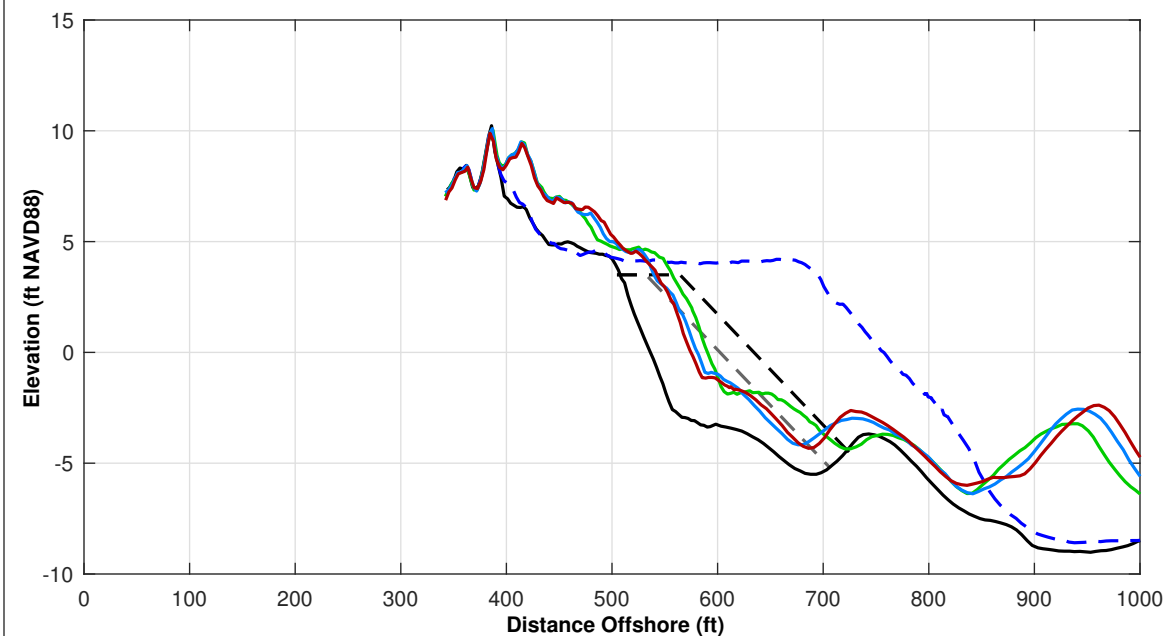
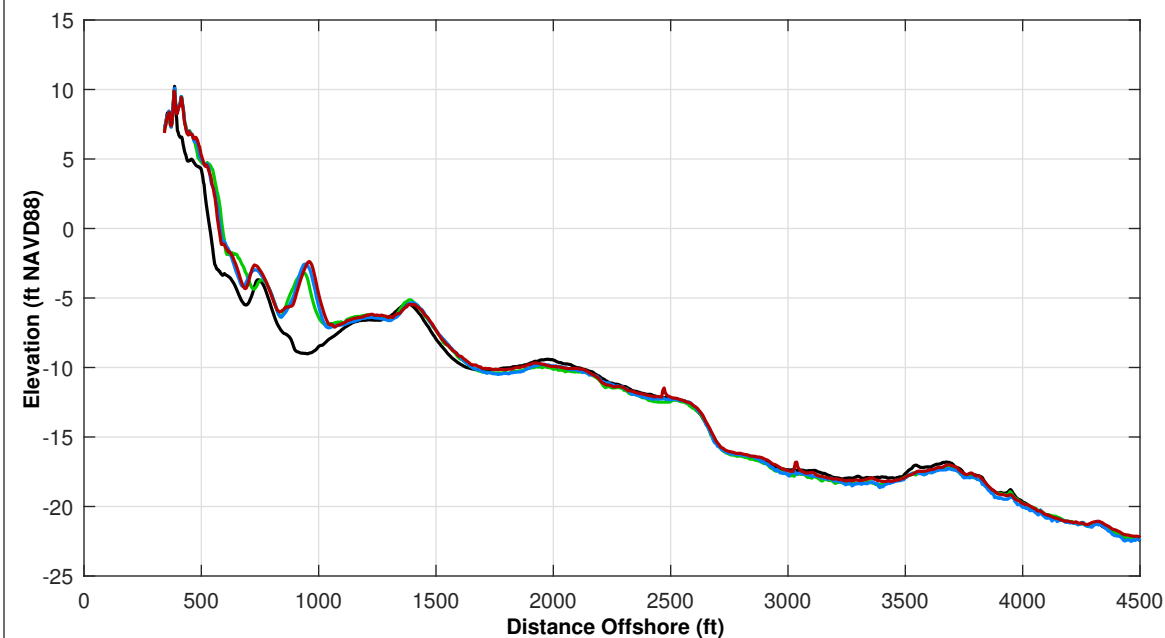

Survey Transect 22+50	MAY 2024 - MAY 2023	MAY 2024 - NOV 2023
Shoreline Change at MHW (0.98 ft NAVD88)	-16.60 ft	-6.19 ft
Volume Change Above -15 ft NAVD88	8.83 cy/ft	8.13 cy/ft
Volume Change Above 0 ft NAVD88	-2.24 cy/ft	-0.45 cy/ft
Distance from USACE Design Template @ 3.5 feet NAVD88:		-24.0 ft

<b>LEGEND:</b>		
MAY 2024	MAY 2017	
NOV 2023	OCT 2016	
MAY 2023	USACE Design Template	
	USACE Nourishment Threshold	

- Notes:
1. Station From West To East At Varying Intervals.
  2. Sections Are Viewed Toward Decreasing Stationing.
  3. All Survey Elevations In Feet Referenced to NAVD88.
  4. For Transects With Offshore Breakwaters, Volume Change Calculations Were Limited To The Portions Of The Profiles Both Landward and Seaward Of The Breakwater.

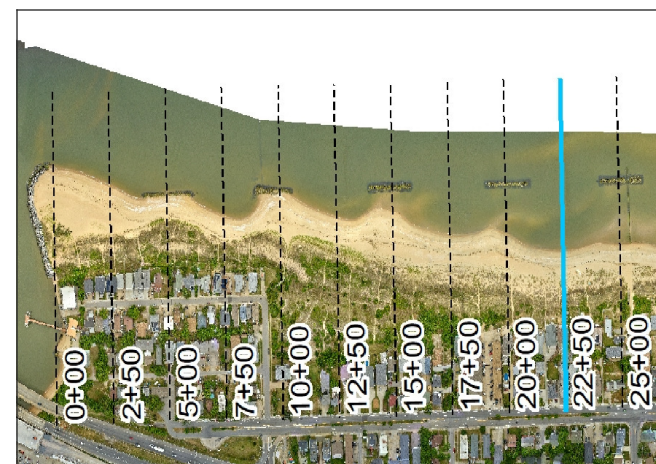

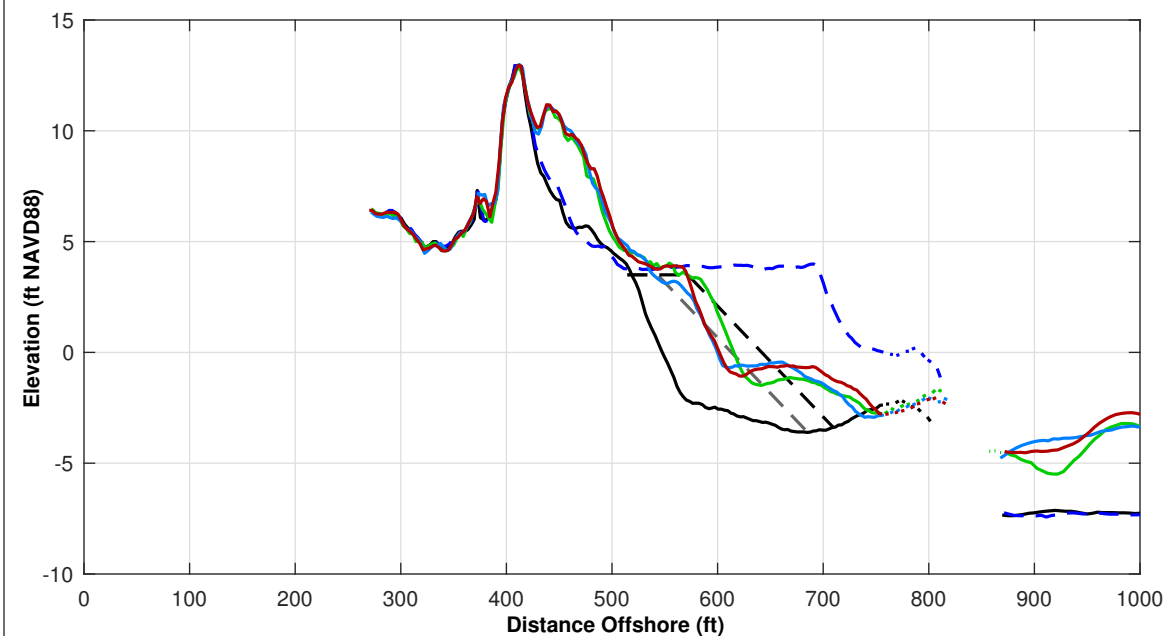
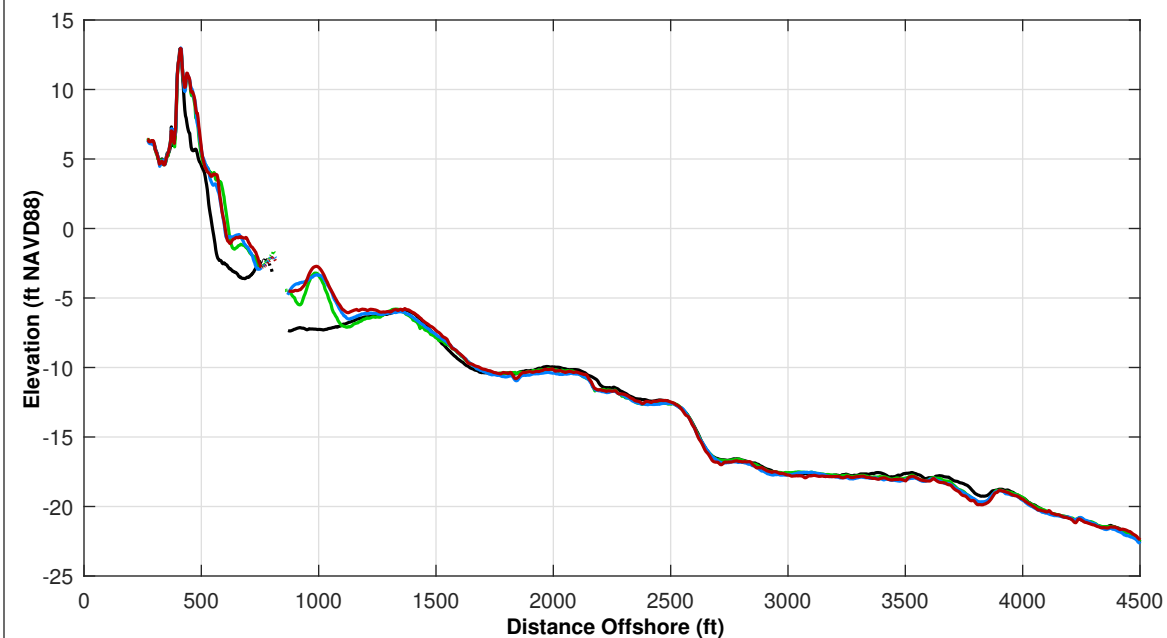

Survey Transect 25+00	MAY 2024 - MAY 2023	MAY 2024 - NOV 2023
Shoreline Change at MHW (0.98 ft NAVD88)	-16.21 ft	0.33 ft
Volume Change Above -15 ft NAVD88	16.92 cy/ft	12.93 cy/ft
Volume Change Above 0 ft NAVD88	-0.51 cy/ft	1.25 cy/ft
Distance from USACE Design Template @ 3.5 feet NAVD88:		-2.0 ft

<b>LEGEND:</b>		
MAY 2024	MAY 2017	
NOV 2023	OCT 2016	
MAY 2023	USACE Design Template	
	USACE Nourishment Threshold	

**Notes:**

1. Station From West To East At Varying Intervals.
2. Sections Are Viewed Toward Decreasing Stationing.
3. All Survey Elevations In Feet Referenced to NAVD88.
4. For Transects With Offshore Breakwaters, Volume Change Calculations Were Limited To The Portions Of The Profiles Both Landward and Seaward Of The Breakwater.

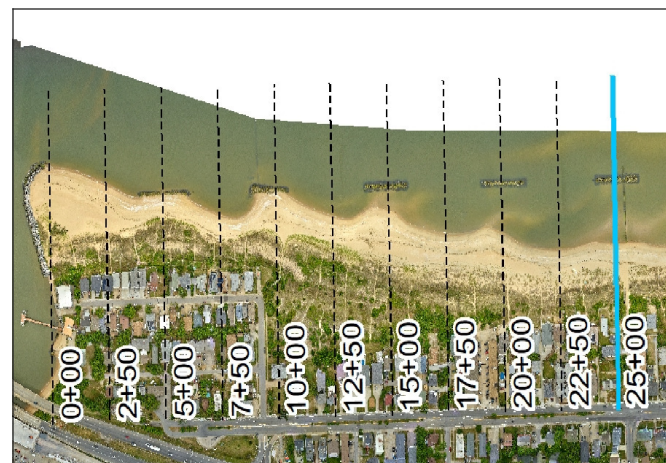



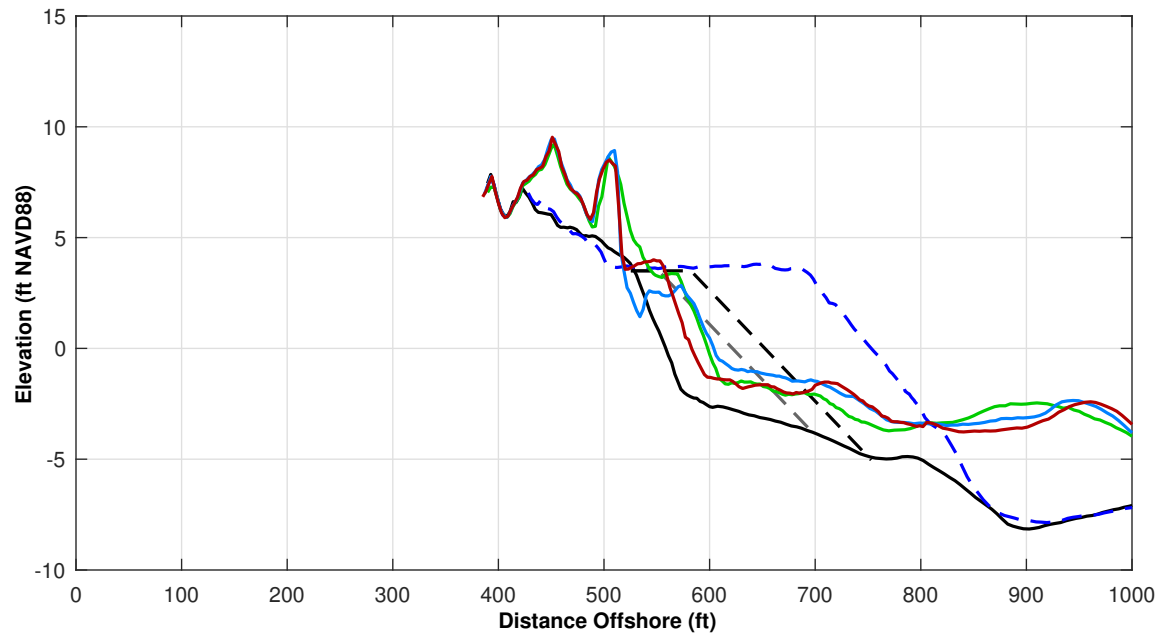
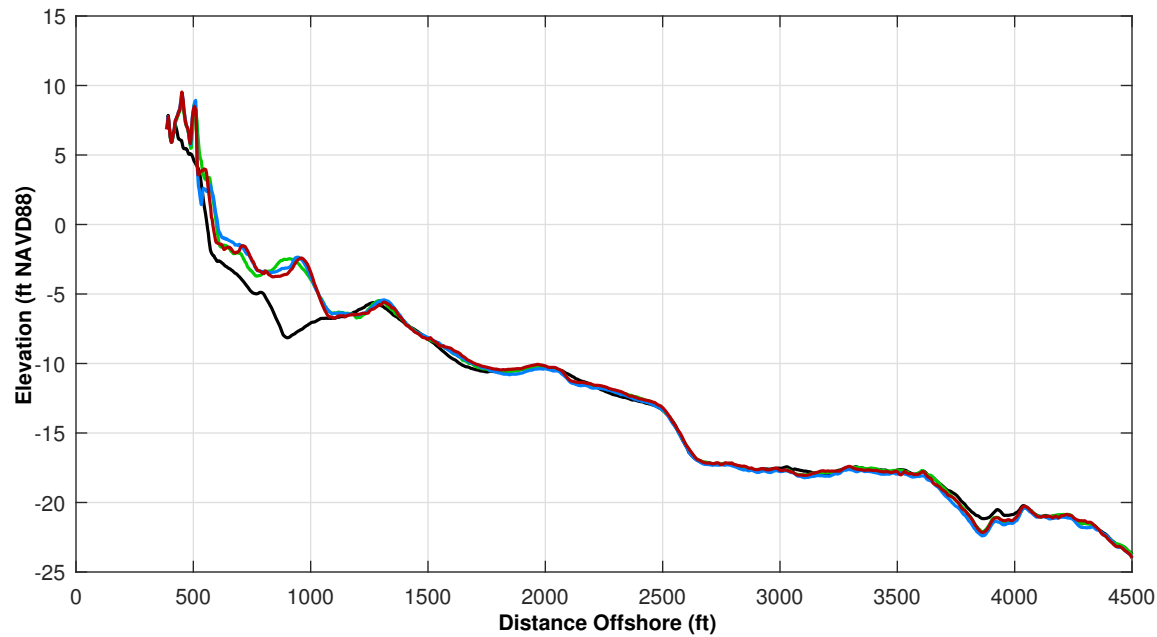

Survey Transect 27+50	MAY 2024 - MAY 2023	MAY 2024 - NOV 2023
Shoreline Change at MHW (0.98 ft NAVD88)	-15.85 ft	-19.19 ft
Volume Change Above -15 ft NAVD88	0.54 cy/ft	1.08 cy/ft
Volume Change Above 0 ft NAVD88	-2.02 cy/ft	0.24 cy/ft
Distance from USACE Design Template @ 3.5 feet NAVD88:		-26.0 ft

**LEGEND:**

MAY 2024	MAY 2017	
NOV 2023	OCT 2016	
MAY 2023	USACE Design Template	
	USACE Nourishment Threshold	

**Notes:**

1. Station From West To East At Varying Intervals.
2. Sections Are Viewed Toward Decreasing Stationing.
3. All Survey Elevations In Feet Referenced to NAVD88.
4. For Transects With Offshore Breakwaters, Volume Change Calculations Were Limited To The Portions Of The Profiles Both Landward and Seaward Of The Breakwater.

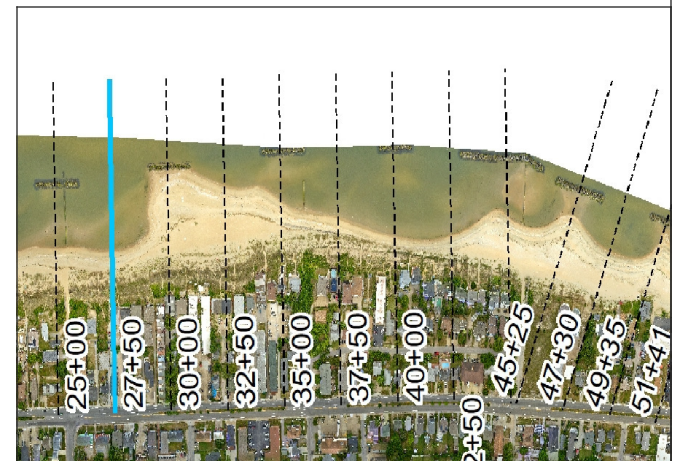

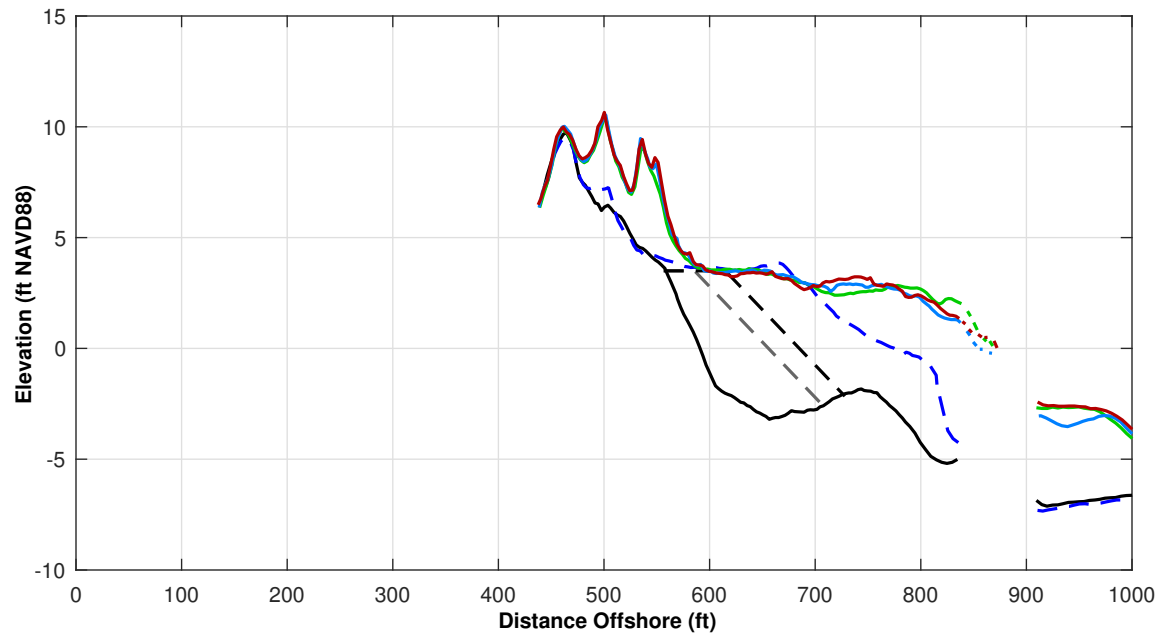
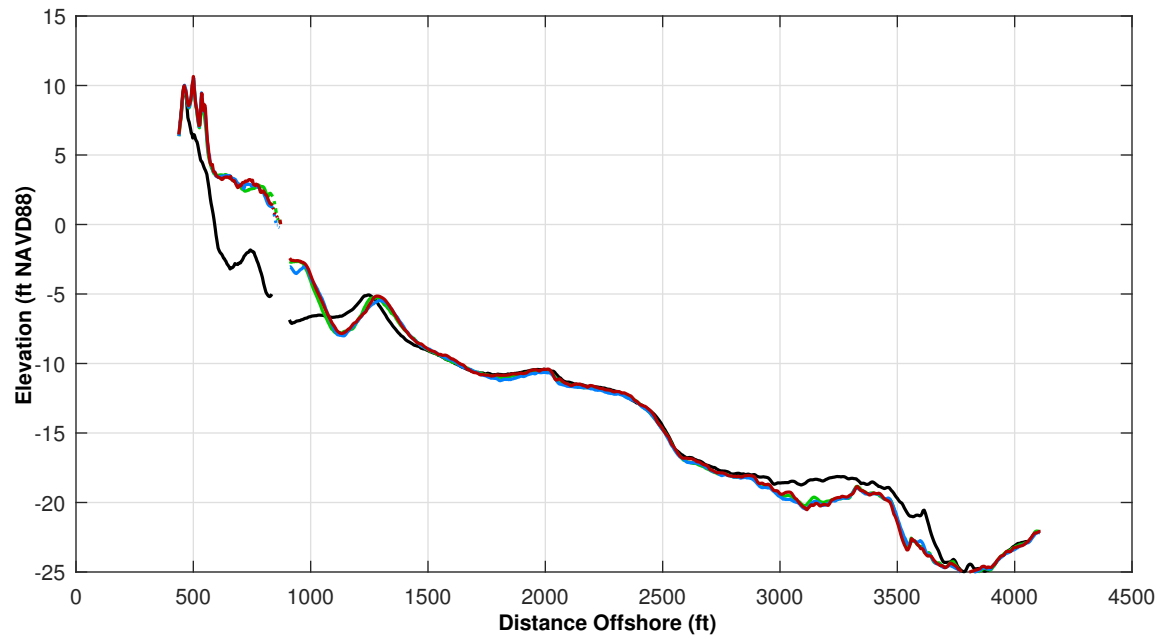

Survey Transect 30+00	MAY 2024 - MAY 2023	MAY 2024 - NOV 2023
Shoreline Change at MHW (0.98 ft NAVD88)	-8.18 ft	3.57 ft
Volume Change Above -15 ft NAVD88	7.31 cy/ft	9.91 cy/ft
Volume Change Above 0 ft NAVD88	1.02 cy/ft	1.24 cy/ft
Distance from USACE Design Template @ 3.5 feet NAVD88:		-19.0 ft

**LEGEND:**

MAY 2024	MAY 2017	
NOV 2023	OCT 2016	
MAY 2023	USACE Design Template	
	USACE Nourishment Threshold	

**Notes:**

1. Station From West To East At Varying Intervals.
2. Sections Are Viewed Toward Decreasing Stationing.
3. All Survey Elevations In Feet Referenced to NAVD88.
4. For Transects With Offshore Breakwaters, Volume Change Calculations Were Limited To The Portions Of The Profiles Both Landward and Seaward Of The Breakwater.

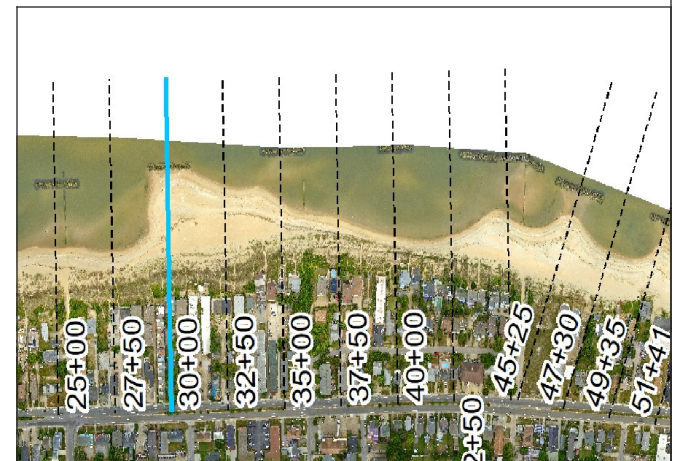



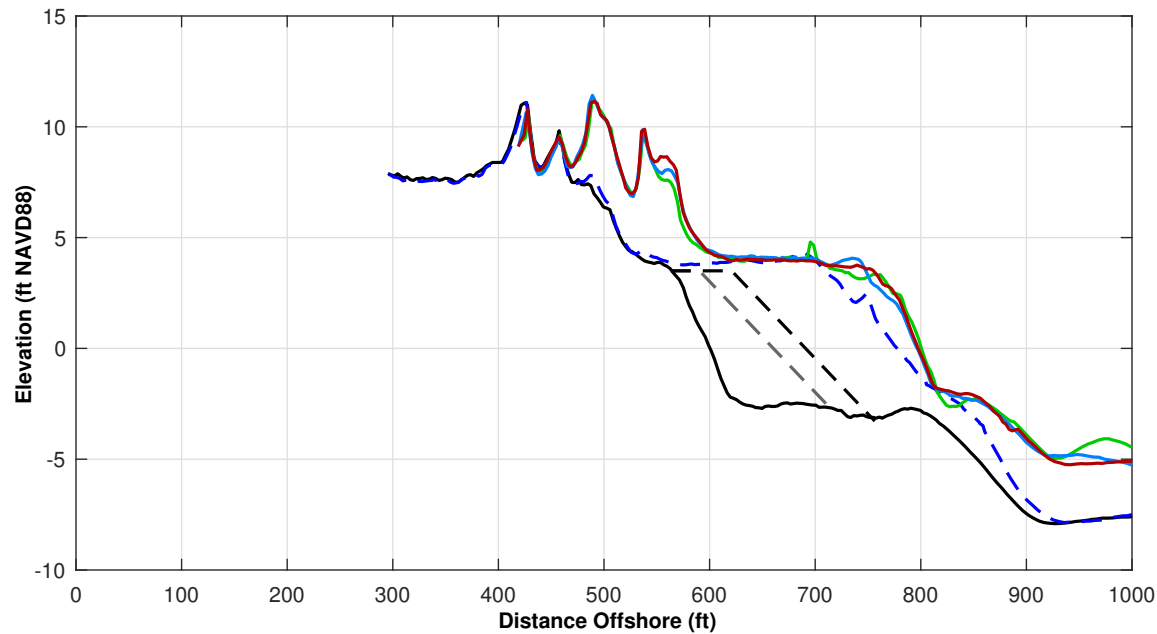
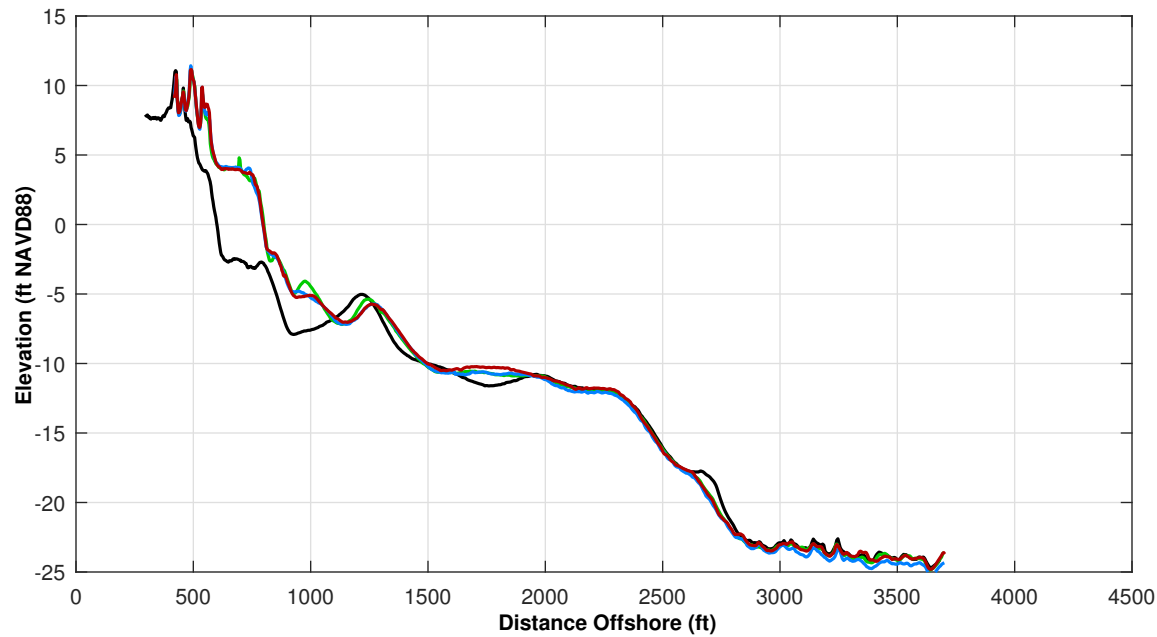

Survey Transect 32+50	MAY 2024 - MAY 2023	MAY 2024 - NOV 2023
Shoreline Change at MHW (0.98 ft NAVD88)	-3.92 ft	1.60 ft
Volume Change Above -15 ft NAVD88	6.68 cy/ft	11.70 cy/ft
Volume Change Above 0 ft NAVD88	1.38 cy/ft	0.54 cy/ft
Distance from USACE Design Template @ 3.5 feet NAVD88:		+ 134.0 ft

**LEGEND:**

MAY 2024	MAY 2017	
NOV 2023	OCT 2016	
MAY 2023	USACE Design Template	
	USACE Nourishment Threshold	

**Notes:**

1. Station From West To East At Varying Intervals.
2. Sections Are Viewed Toward Decreasing Stationing.
3. All Survey Elevations In Feet Referenced to NAVD88.
4. For Transects With Offshore Breakwaters, Volume Change Calculations Were Limited To The Portions Of The Profiles Both Landward and Seaward Of The Breakwater.

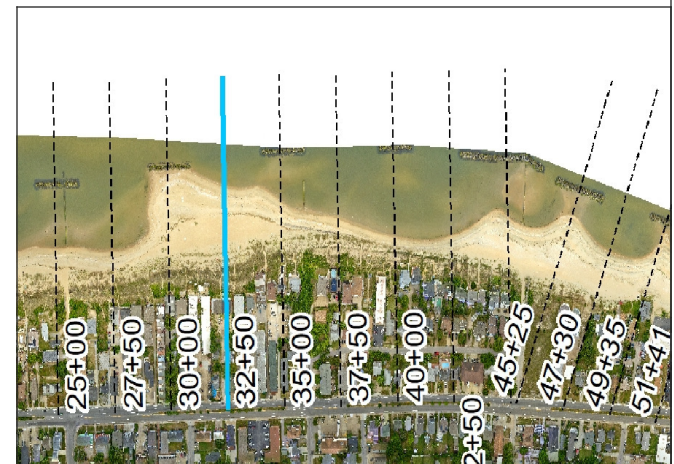

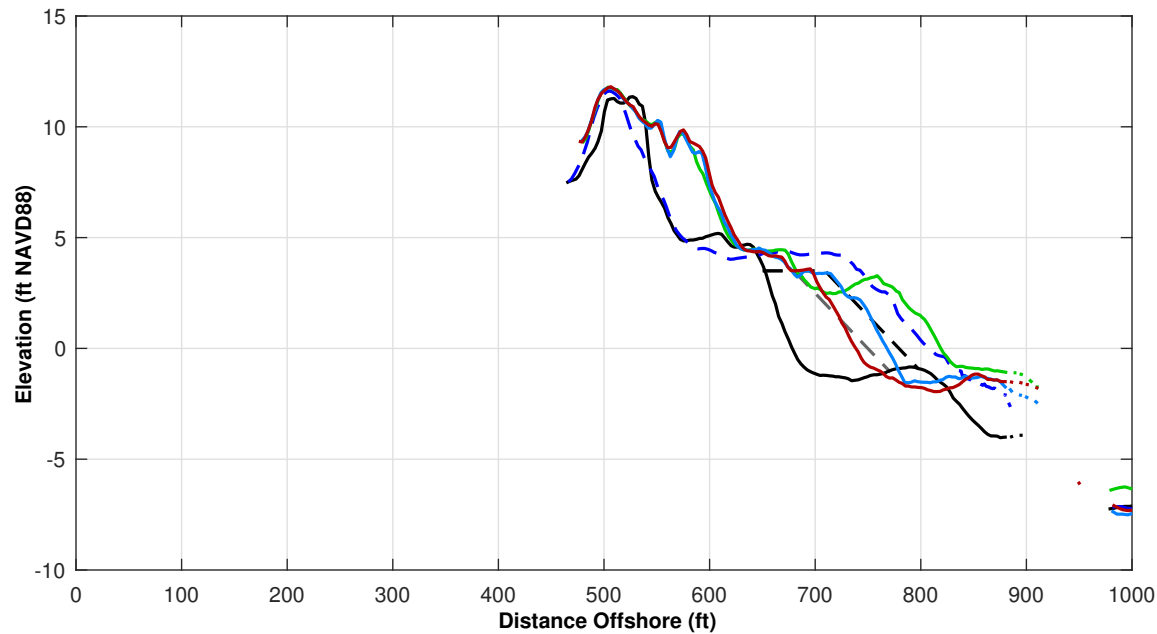
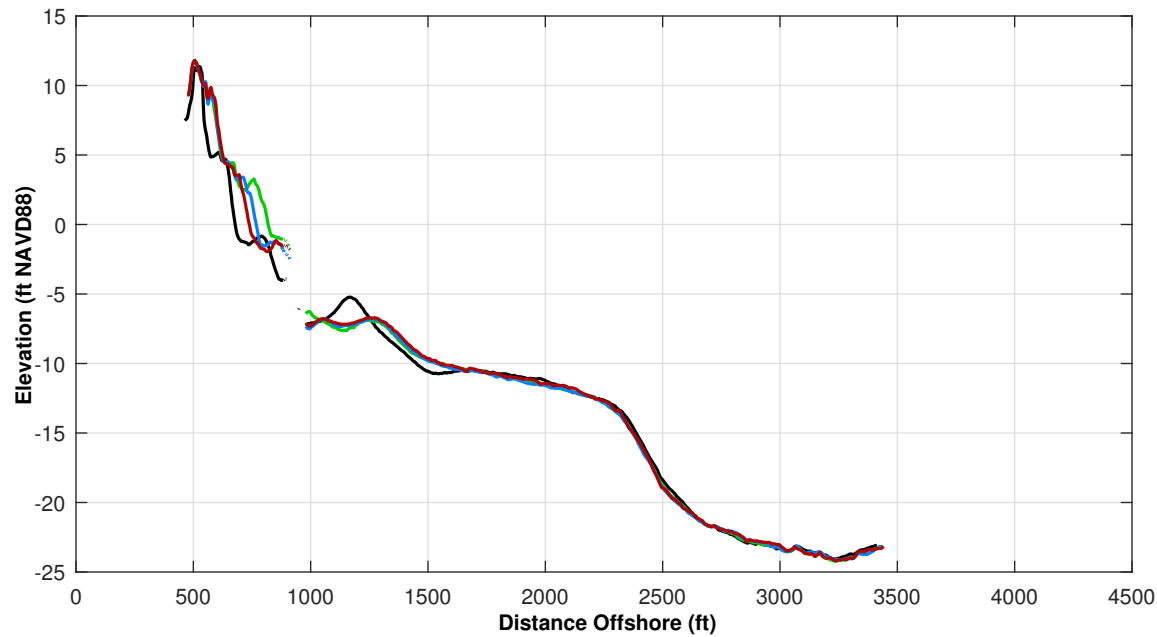

Survey Transect 35+00	MAY 2024 - MAY 2023	MAY 2024 - NOV 2023
Shoreline Change at MHW (0.98 ft NAVD88)	-80.35 ft	-29.13 ft
Volume Change Above -15 ft NAVD88	-6.37 cy/ft	3.73 cy/ft
Volume Change Above 0 ft NAVD88	-6.73 cy/ft	-2.46 cy/ft
Distance from USACE Design Template @ 3.5 feet NAVD88:		-14.0 ft

<b>LEGEND:</b>		
MAY 2024	MAY 2017	
NOV 2023	OCT 2016	
MAY 2023	USACE Design Template	
	USACE Nourishment Threshold	

**Notes:**

1. Station From West To East At Varying Intervals.
2. Sections Are Viewed Toward Decreasing Stationing.
3. All Survey Elevations In Feet Referenced to NAVD88.
4. For Transects With Offshore Breakwaters, Volume Change Calculations Were Limited To The Portions Of The Profiles Both Landward and Seaward Of The Breakwater.

OCEAN VIEW PERIODIC  
SURVEYING DATA &  
ANALYSIS

ST 35+00

Pg 15 of 106

Spring 2024

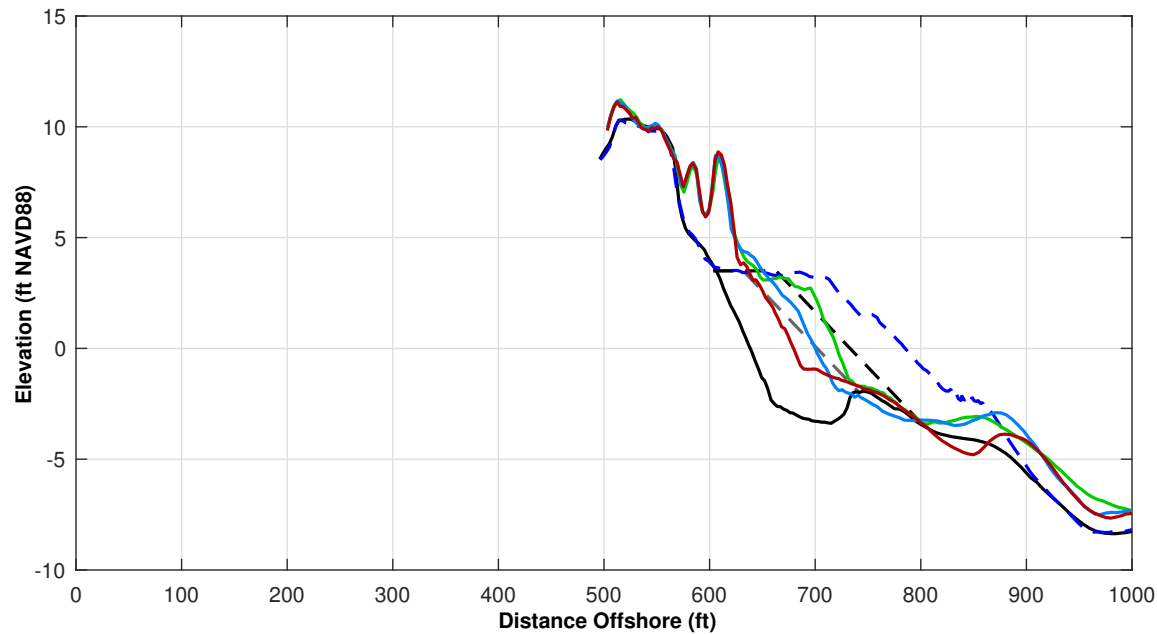
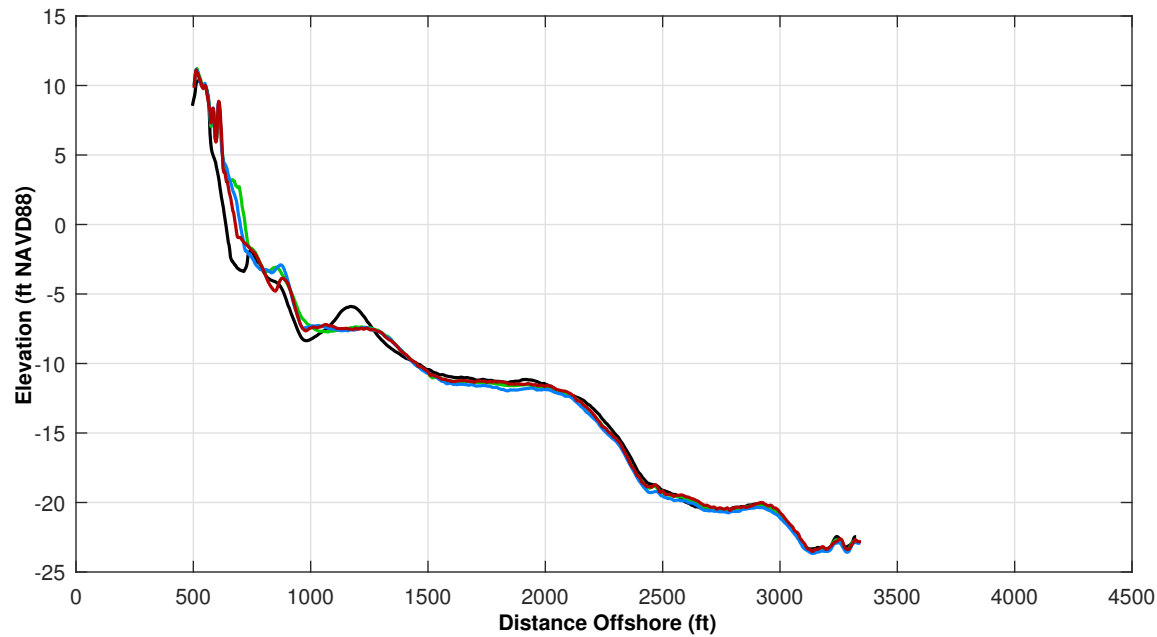

Survey Transect 37+50	MAY 2024 - MAY 2023	MAY 2024 - NOV 2023
Shoreline Change at MHW (0.98 ft NAVD88)	-43.46 ft	-21.86 ft
Volume Change Above -15 ft NAVD88	-8.01 cy/ft	3.10 cy/ft
Volume Change Above 0 ft NAVD88	-5.00 cy/ft	-2.77 cy/ft
Distance from USACE Design Template @ 3.5 feet NAVD88:		-28.0 ft

<b>LEGEND:</b>		
MAY 2024	MAY 2017	
NOV 2023	OCT 2016	
MAY 2023	USACE Design Template	
	USACE Nourishment Threshold	

**Notes:**

1. Station From West To East At Varying Intervals.
2. Sections Are Viewed Toward Decreasing Stationing.
3. All Survey Elevations In Feet Referenced to NAVD88.
4. For Transects With Offshore Breakwaters, Volume Change Calculations Were Limited To The Portions Of The Profiles Both Landward and Seaward Of The Breakwater.

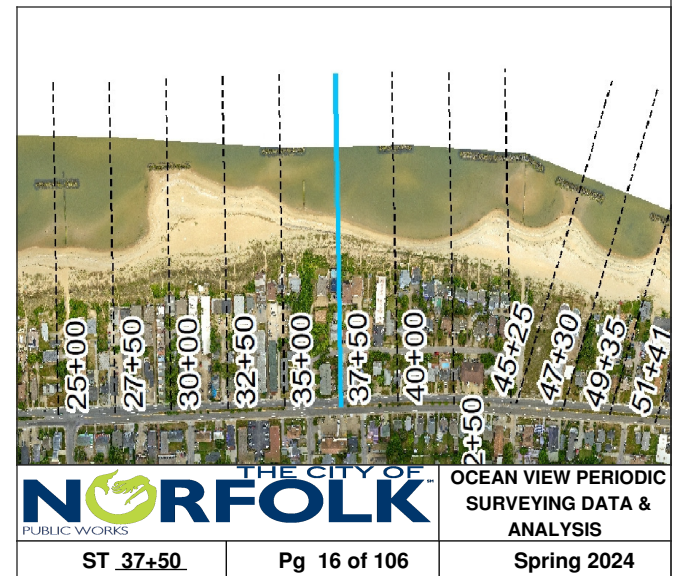

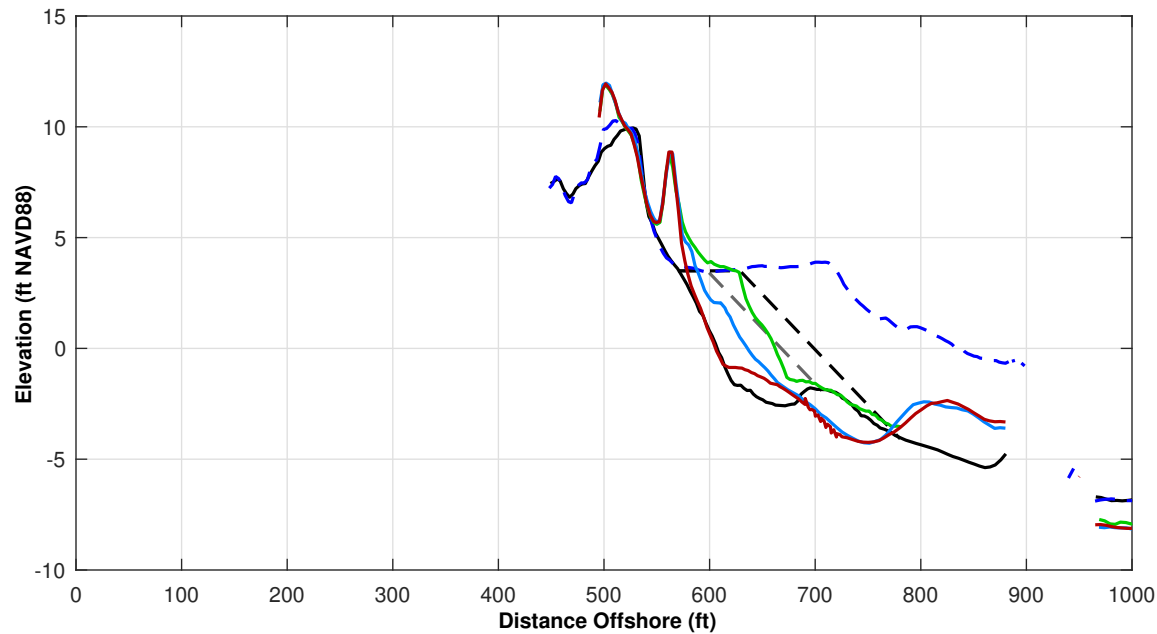
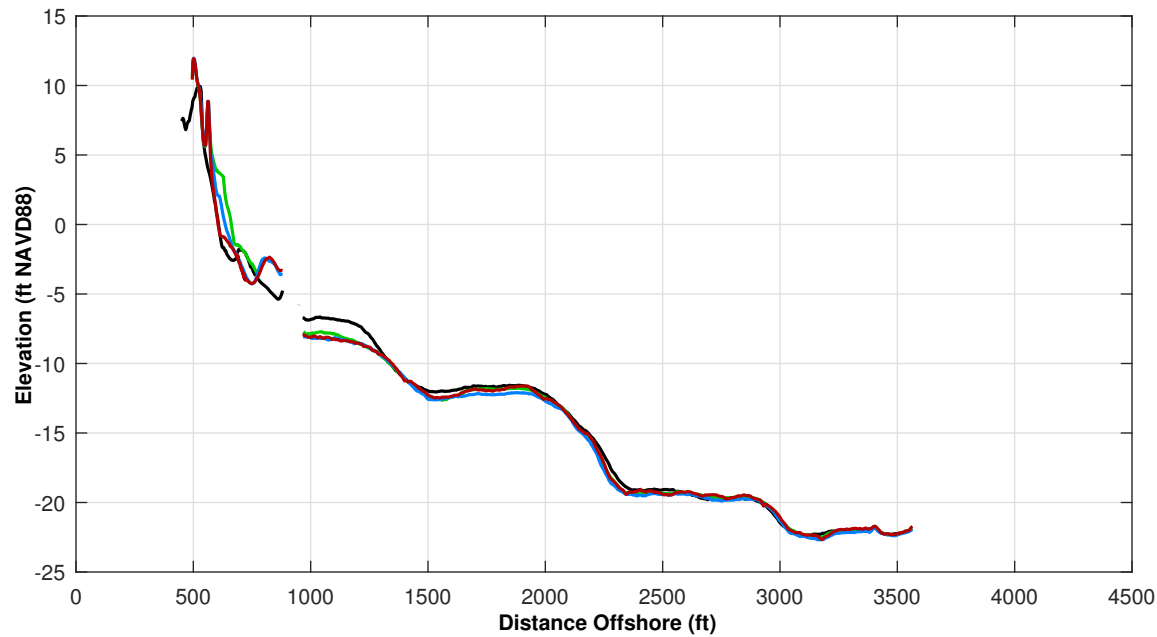

Survey Transect 40+00	MAY 2024 - MAY 2023	MAY 2024 - NOV 2023
Shoreline Change at MHW (0.98 ft NAVD88)	-53.51 ft	-26.08 ft
Volume Change Above -15 ft NAVD88	-15.71 cy/ft	1.72 cy/ft
Volume Change Above 0 ft NAVD88	-7.59 cy/ft	-3.35 cy/ft
Distance from USACE Design Template @ 3.5 feet NAVD88:		-52.0 ft

<b>LEGEND:</b>		
MAY 2024	MAY 2017	
NOV 2023	OCT 2016	
MAY 2023	USACE Design Template	
	USACE Nourishment Threshold	

**Notes:**

1. Station From West To East At Varying Intervals.
2. Sections Are Viewed Toward Decreasing Stationing.
3. All Survey Elevations In Feet Referenced to NAVD88.
4. For Transects With Offshore Breakwaters, Volume Change Calculations Were Limited To The Portions Of The Profiles Both Landward and Seaward Of The Breakwater.

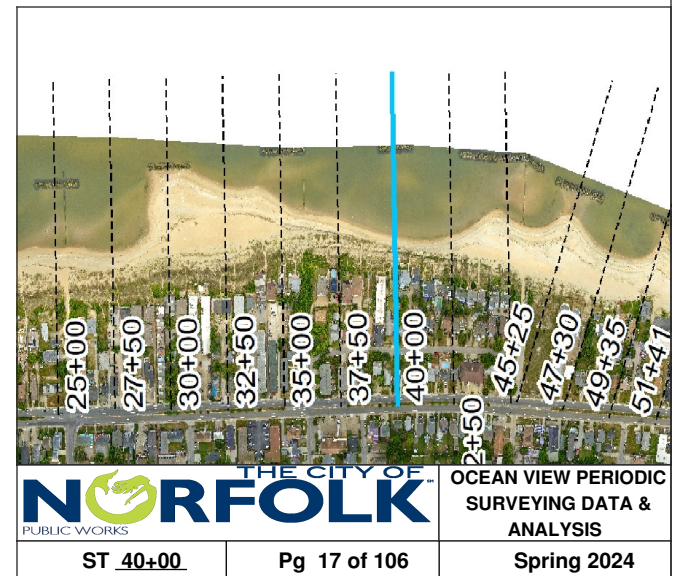

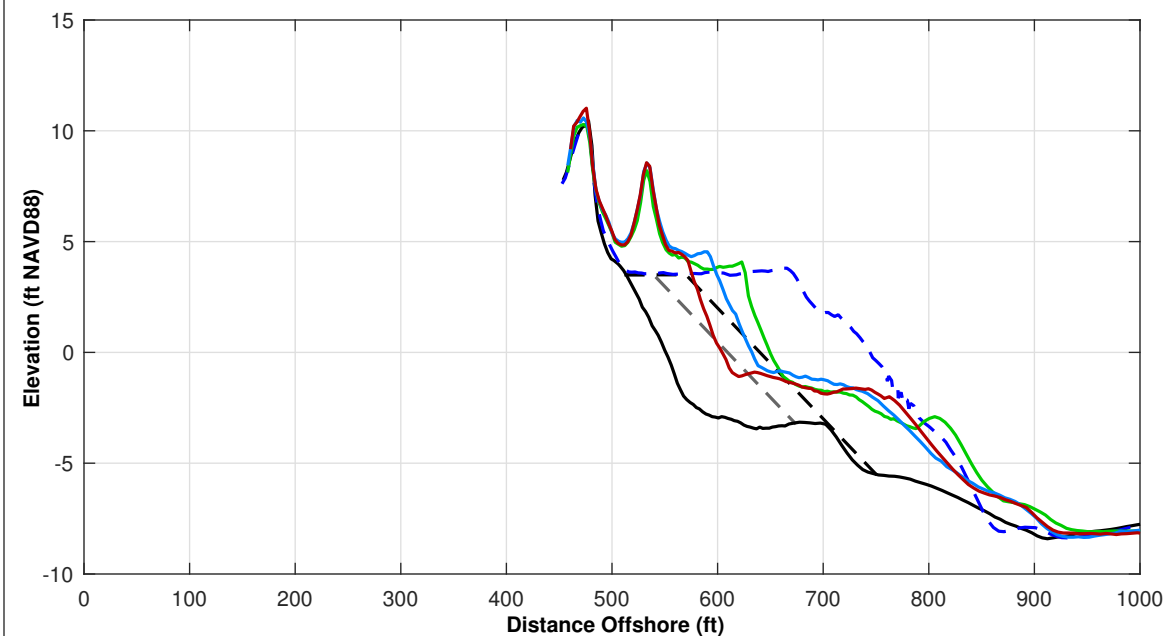
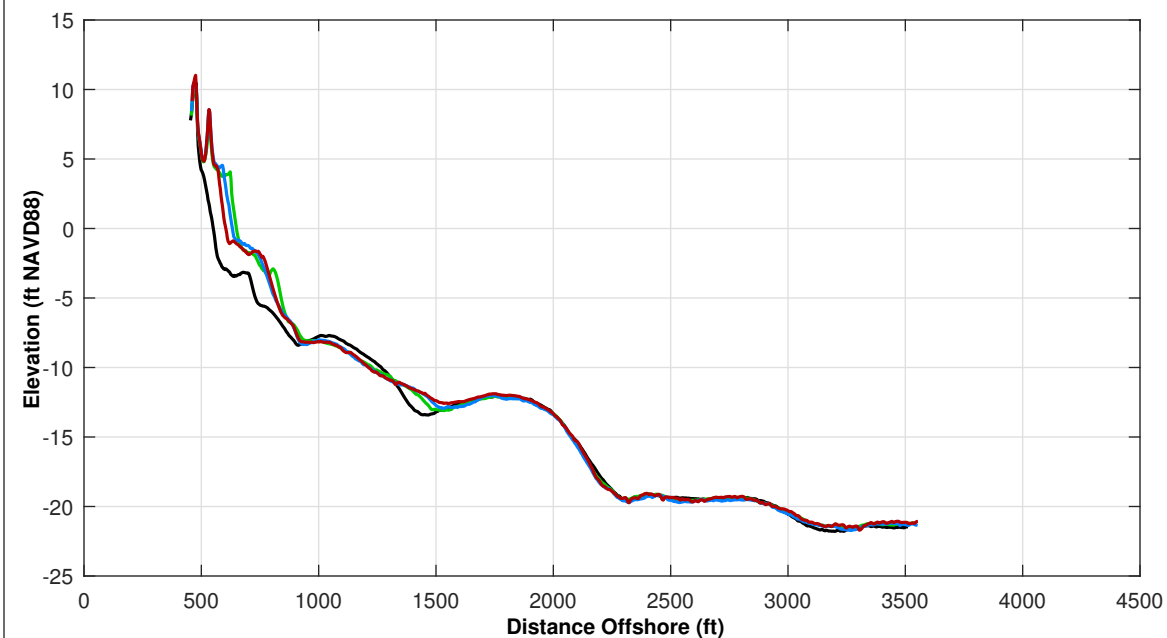

Survey Transect 42+50	MAY 2024 - MAY 2023	MAY 2024 - NOV 2023
Shoreline Change at MHW (0.98 ft NAVD88)	-46.87 ft	-28.59 ft
Volume Change Above -15 ft NAVD88	-4.84 cy/ft	-0.80 cy/ft
Volume Change Above 0 ft NAVD88	-5.77 cy/ft	-4.38 cy/ft
Distance from USACE Design Template @ 3.5 feet NAVD88:		+ 5.0 ft

<b>LEGEND:</b>	MAY 2017	---
MAY 2024	OCT 2016	---
NOV 2023	USACE Design Template	---
MAY 2023	USACE Nourishment Threshold	---

**Notes:**

1. Station From West To East At Varying Intervals.
2. Sections Are Viewed Toward Decreasing Stationing.
3. All Survey Elevations In Feet Referenced to NAVD88.
4. For Transects With Offshore Breakwaters, Volume Change Calculations Were Limited To The Portions Of The Profiles Both Landward and Seaward Of The Breakwater.

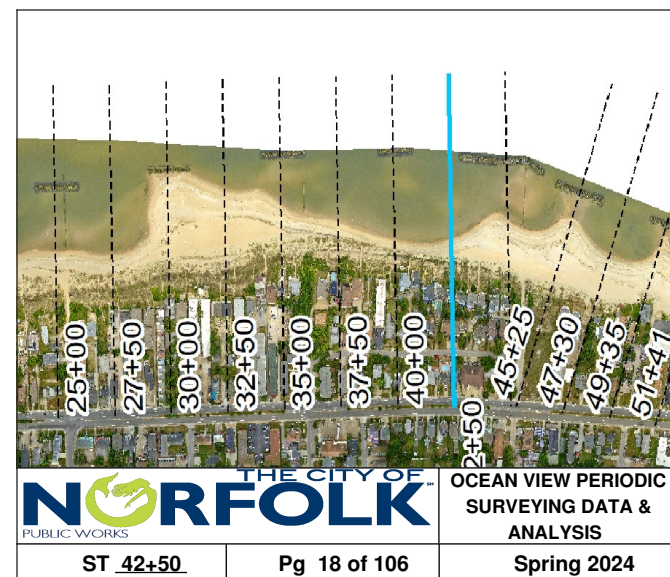



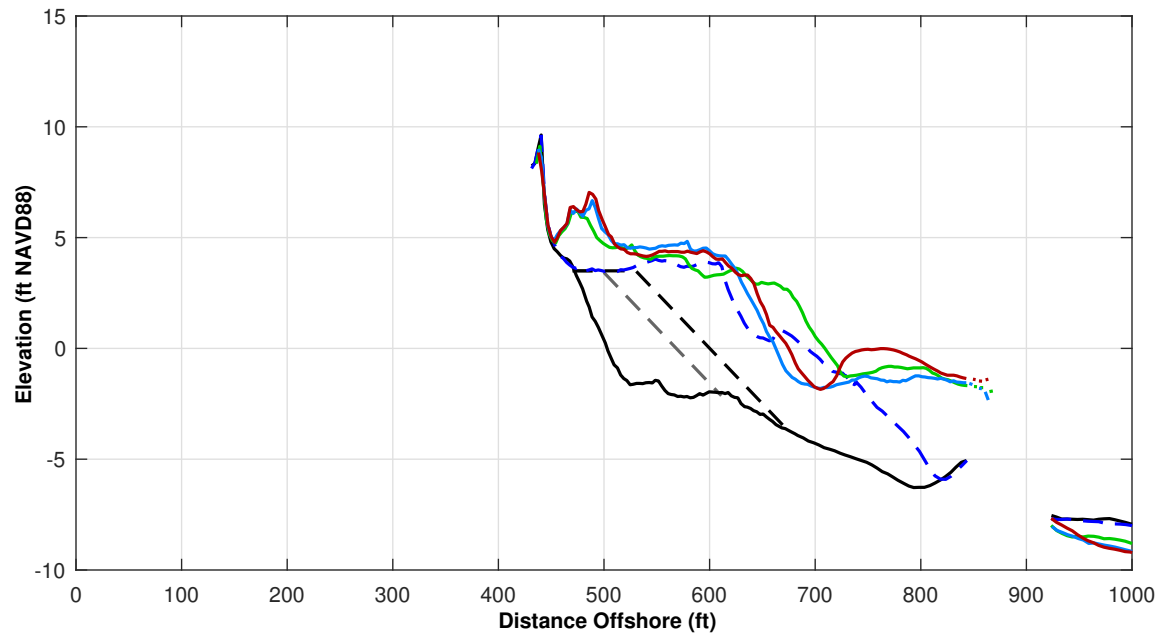
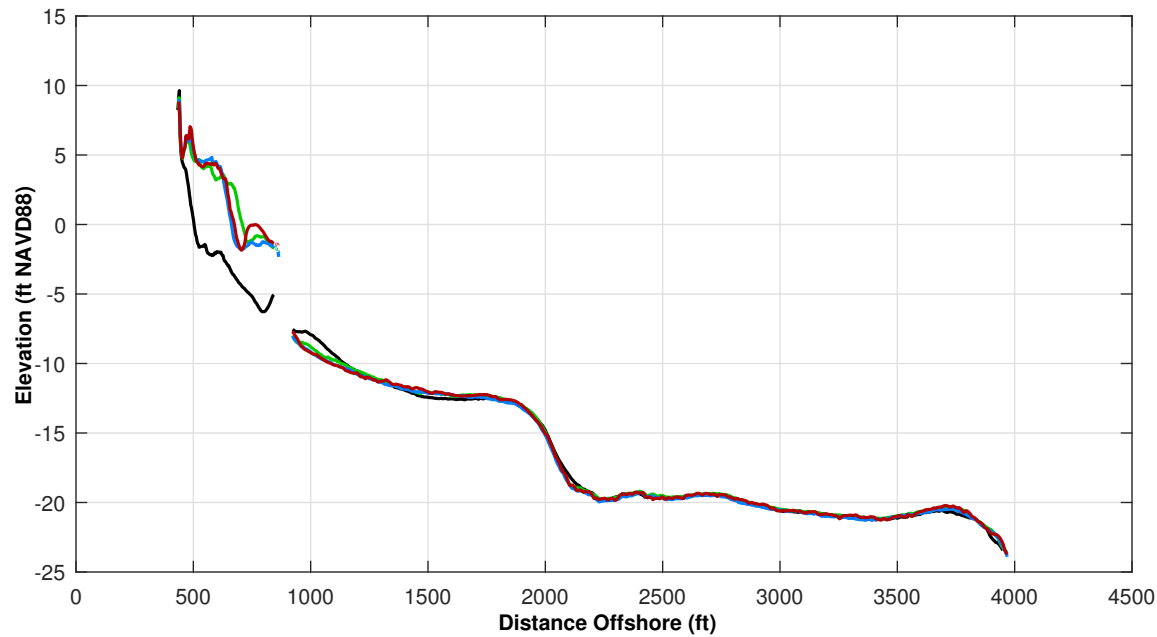

Survey Transect 45+00	MAY 2024 - MAY 2023	MAY 2024 - NOV 2023
Shoreline Change at MHW (0.98 ft NAVD88)	-35.08 ft	6.87 ft
Volume Change Above -15 ft NAVD88	-2.95 cy/ft	9.25 cy/ft
Volume Change Above 0 ft NAVD88	-1.04 cy/ft	0.42 cy/ft
Distance from USACE Design Template @ 3.5 feet NAVD88:		+ 91.0 ft

<b>LEGEND:</b>		
MAY 2024	MAY 2017	
NOV 2023	OCT 2016	
MAY 2023	USACE Design Template	
	USACE Nourishment Threshold	

**Notes:**

1. Station From West To East At Varying Intervals.
2. Sections Are Viewed Toward Decreasing Stationing.
3. All Survey Elevations In Feet Referenced to NAVD88.
4. For Transects With Offshore Breakwaters, Volume Change Calculations Were Limited To The Portions Of The Profiles Both Landward and Seaward Of The Breakwater.

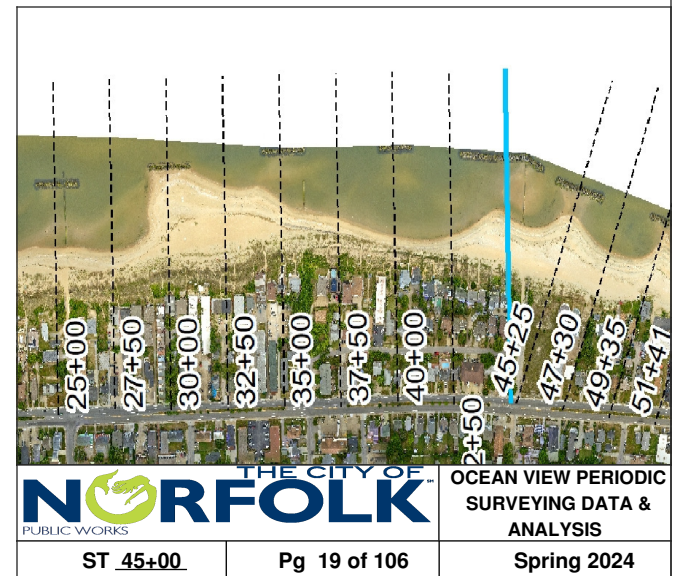

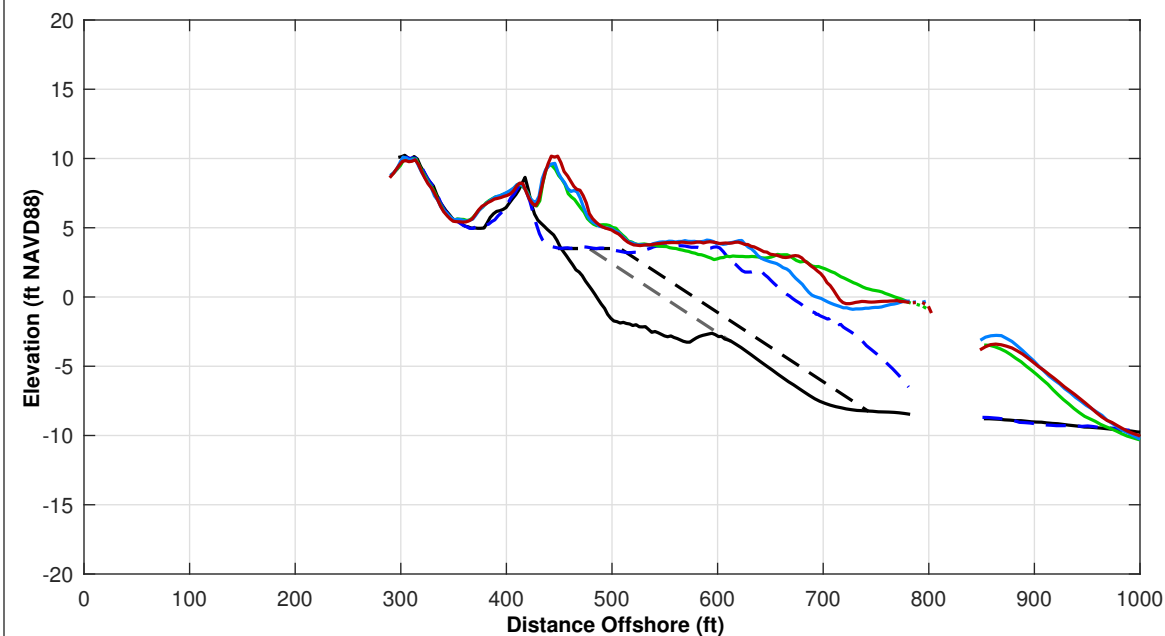
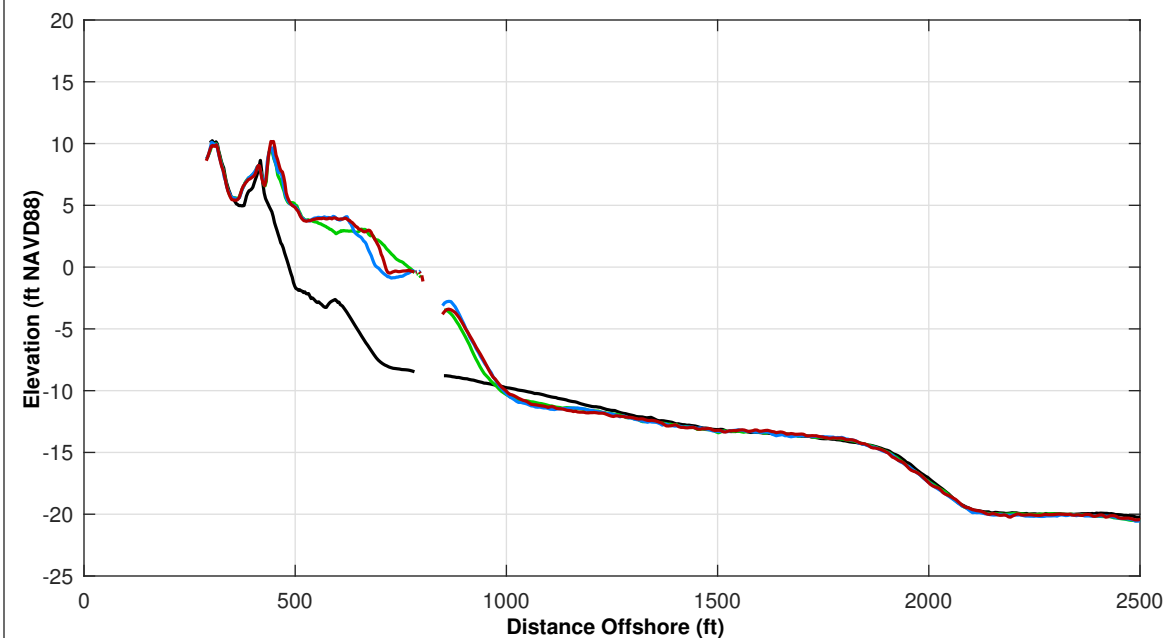

Survey Transect 45+25	MAY 2024 - MAY 2023	MAY 2024 - NOV 2023
Shoreline Change at MHW (0.98 ft NAVD88)	-26.04 ft	25.11 ft
Volume Change Above -15 ft NAVD88	4.19 cy/ft	4.90 cy/ft
Volume Change Above 0 ft NAVD88	1.72 cy/ft	3.59 cy/ft
Distance from USACE Design Template @ 3.5 feet NAVD88:		+ 130.0 ft

<b>LEGEND:</b>		
MAY 2024	MAY 2017	
NOV 2023	OCT 2016	
MAY 2023	USACE Design Template	
	USACE Nourishment Threshold	

**Notes:**

1. Station From West To East At Varying Intervals.
2. Sections Are Viewed Toward Decreasing Stationing.
3. All Survey Elevations In Feet Referenced to NAVD88.
4. For Transects With Offshore Breakwaters, Volume Change Calculations Were Limited To The Portions Of The Profiles Both Landward and Seaward Of The Breakwater.

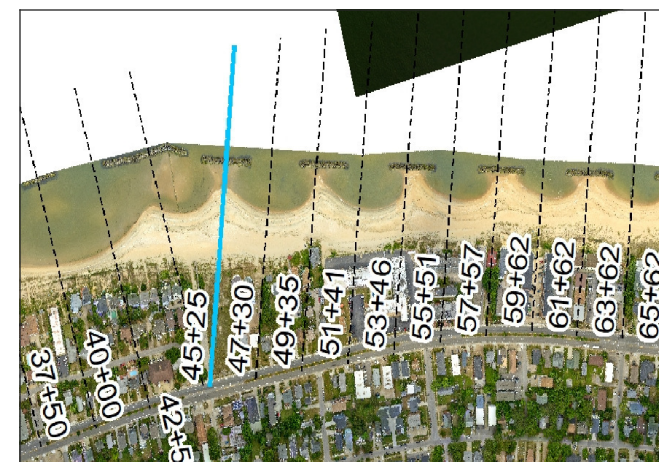

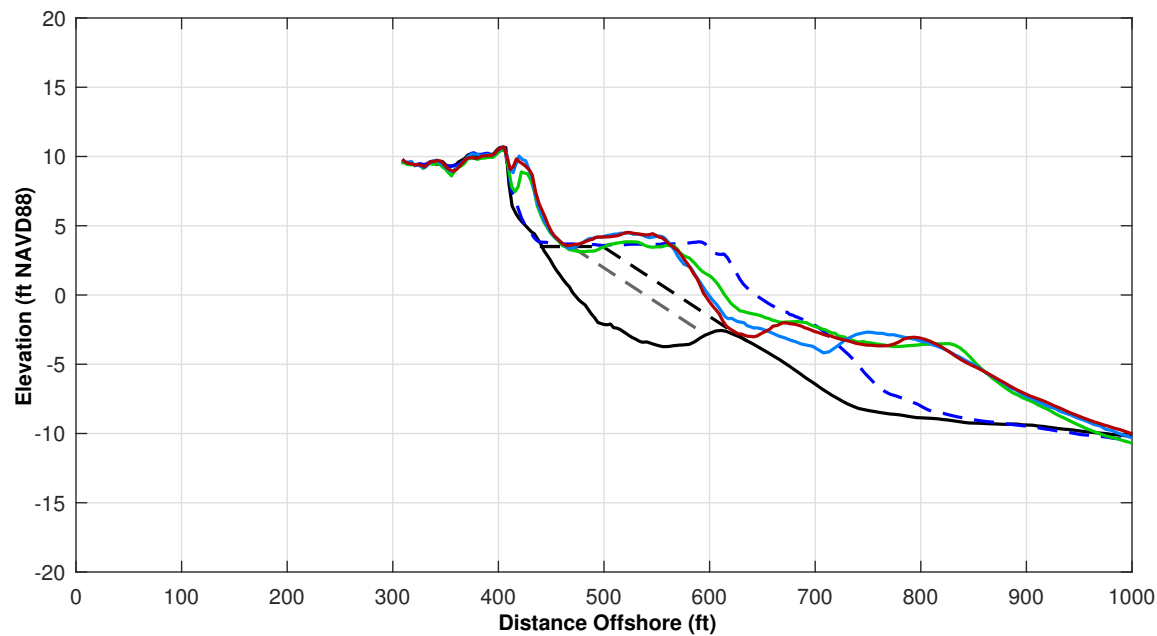
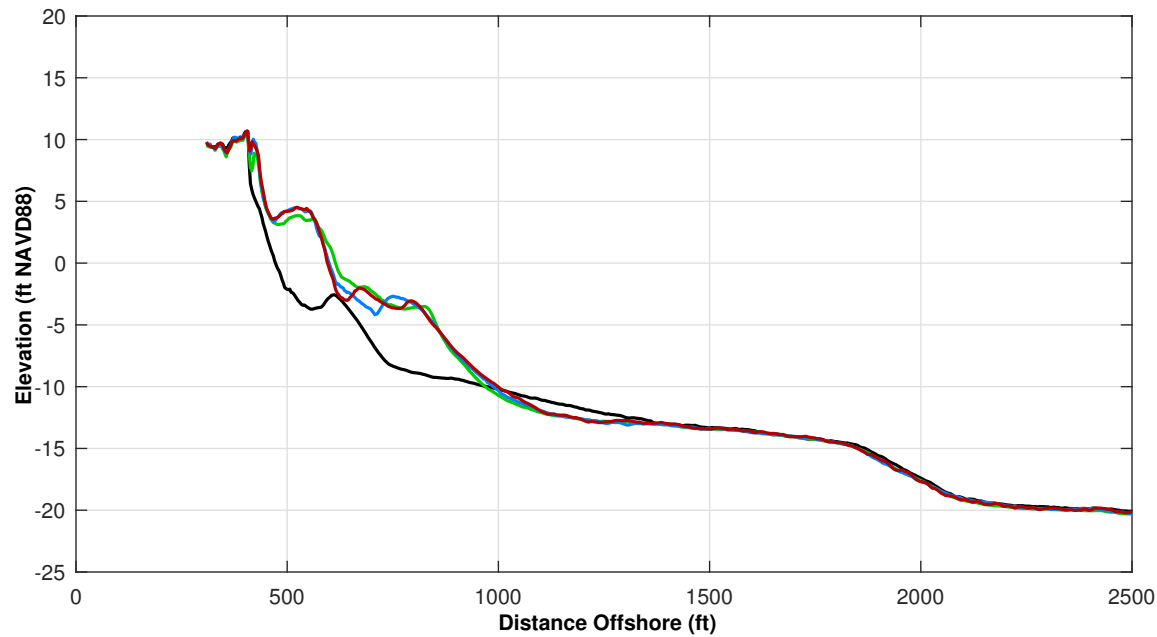

Survey Transect 47+30	MAY 2024 - MAY 2023	MAY 2024 - NOV 2023
Shoreline Change at MHW (0.98 ft NAVD88)	-16.22 ft	-1.12 ft
Volume Change Above -15 ft NAVD88	4.12 cy/ft	3.36 cy/ft
Volume Change Above 0 ft NAVD88	2.73 cy/ft	0.19 cy/ft
Distance from USACE Design Template @ 3.5 feet NAVD88:		+ 65.0 ft

<b>LEGEND:</b>		
MAY 2024	MAY 2017	
NOV 2023	OCT 2016	
MAY 2023	USACE Design Template	
	USACE Nourishment Threshold	

**Notes:**

1. Station From West To East At Varying Intervals.
2. Sections Are Viewed Toward Decreasing Stationing.
3. All Survey Elevations In Feet Referenced to NAVD88.
4. For Transects With Offshore Breakwaters, Volume Change Calculations Were Limited To The Portions Of The Profiles Both Landward and Seaward Of The Breakwater.

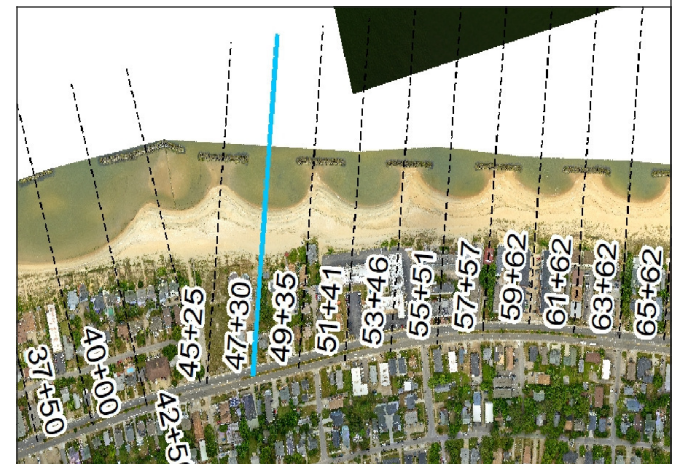

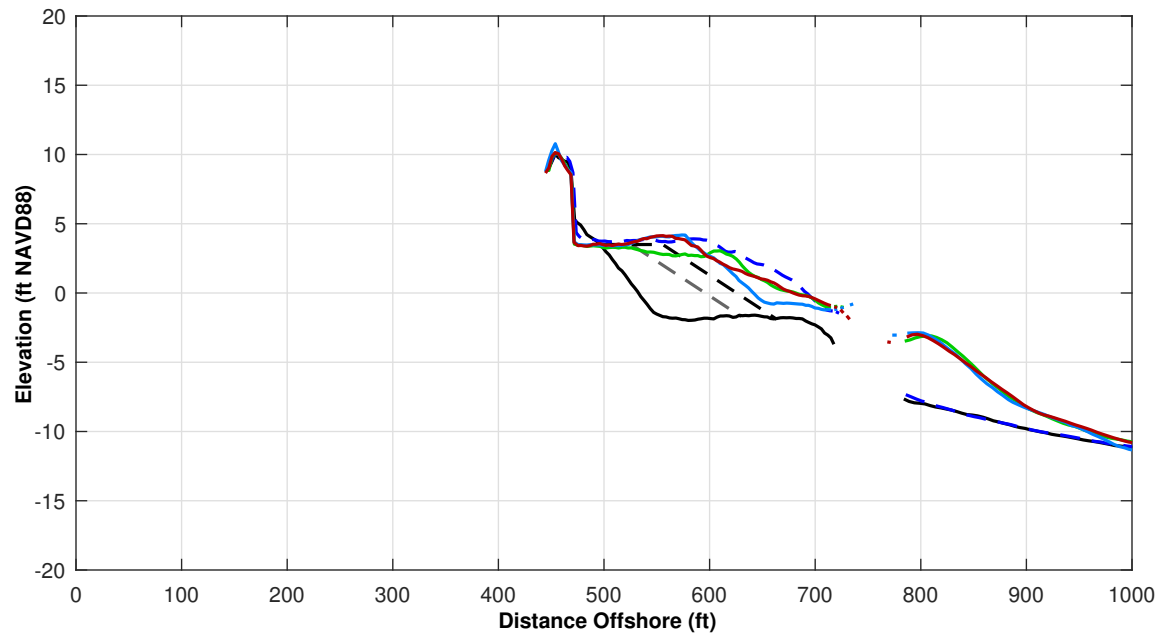
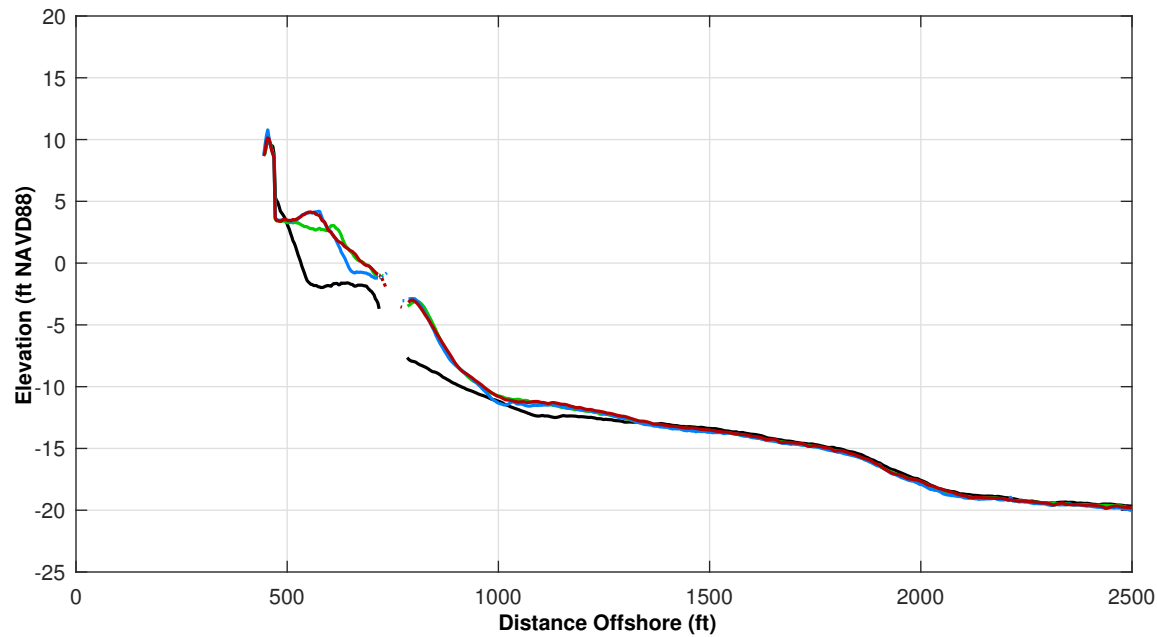

Survey Transect 49+35	MAY 2024 - MAY 2023	MAY 2024 - NOV 2023
Shoreline Change at MHW (0.98 ft NAVD88)	2.94 ft	24.88 ft
Volume Change Above -15 ft NAVD88	4.07 cy/ft	8.04 cy/ft
Volume Change Above 0 ft NAVD88	1.91 cy/ft	1.20 cy/ft
Distance from USACE Design Template @ 3.5 feet NAVD88:		+ 24.0 ft

<b>LEGEND:</b>		
MAY 2024	MAY 2017	
NOV 2023	OCT 2016	
MAY 2023	USACE Design Template	
	USACE Nourishment Threshold	

**Notes:**

1. Station From West To East At Varying Intervals.
2. Sections Are Viewed Toward Decreasing Stationing.
3. All Survey Elevations In Feet Referenced to NAVD88.
4. For Transects With Offshore Breakwaters, Volume Change Calculations Were Limited To The Portions Of The Profiles Both Landward and Seaward Of The Breakwater.

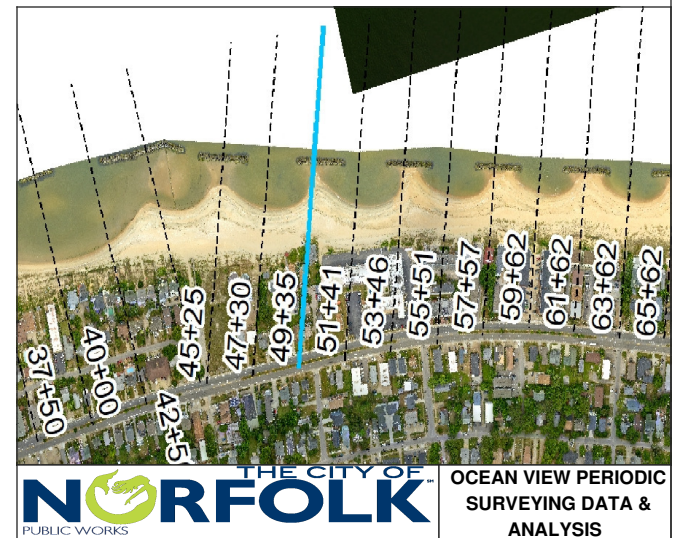



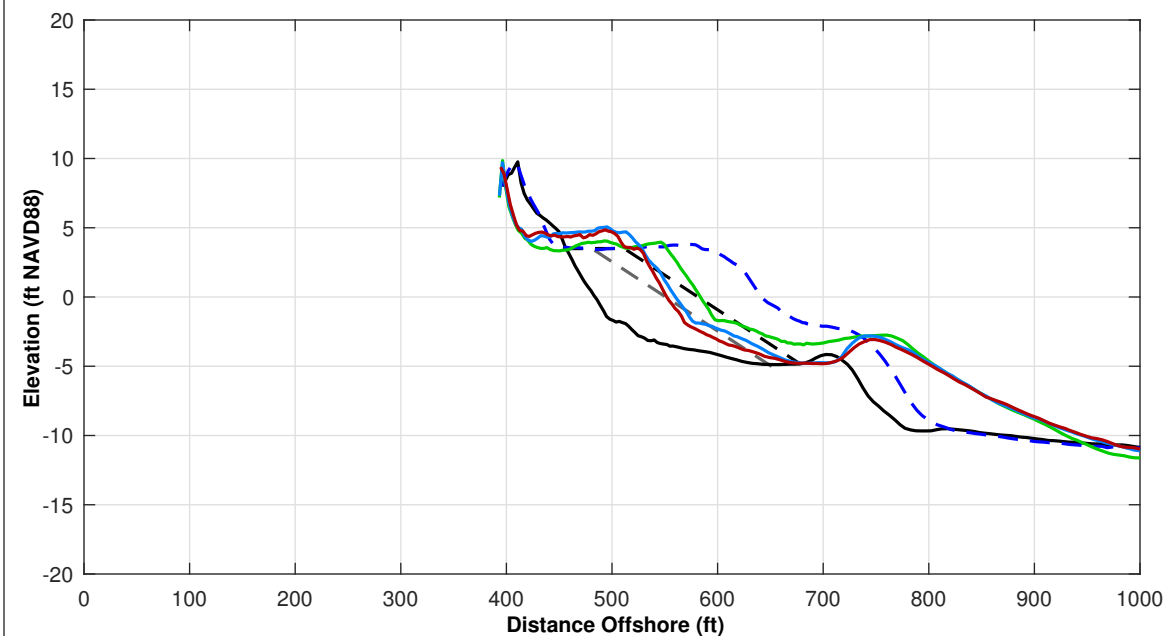
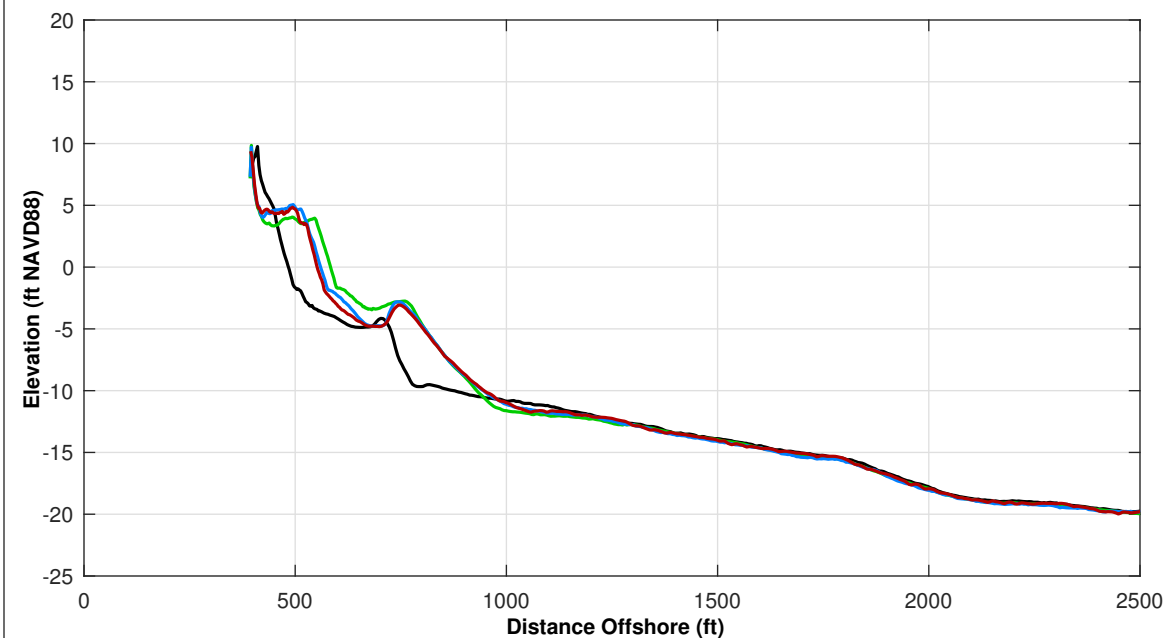

Survey Transect 51+41	MAY 2024 - MAY 2023	MAY 2024 - NOV 2023
Shoreline Change at MHW (0.98 ft NAVD88)	-30.32 ft	-6.71 ft
Volume Change Above -15 ft NAVD88	-7.41 cy/ft	-2.83 cy/ft
Volume Change Above 0 ft NAVD88	-1.23 cy/ft	-1.46 cy/ft
Distance from USACE Design Template @ 3.5 feet NAVD88:		+ 12.0 ft

<b>LEGEND:</b>	MAY 2017	---
MAY 2024	OCT 2016	---
NOV 2023	USACE Design Template	---
MAY 2023	USACE Nourishment Threshold	---

Notes:

1. Station From West To East At Varying Intervals.
2. Sections Are Viewed Toward Decreasing Stationing.
3. All Survey Elevations In Feet Referenced to NAVD88.
4. For Transects With Offshore Breakwaters, Volume Change Calculations Were Limited To The Portions Of The Profiles Both Landward and Seaward Of The Breakwater.

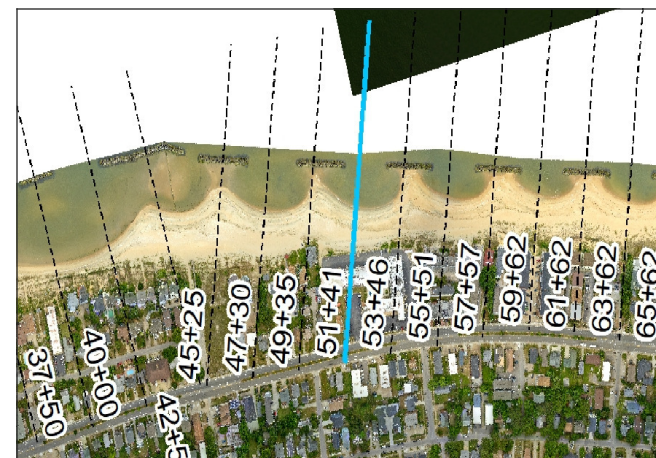



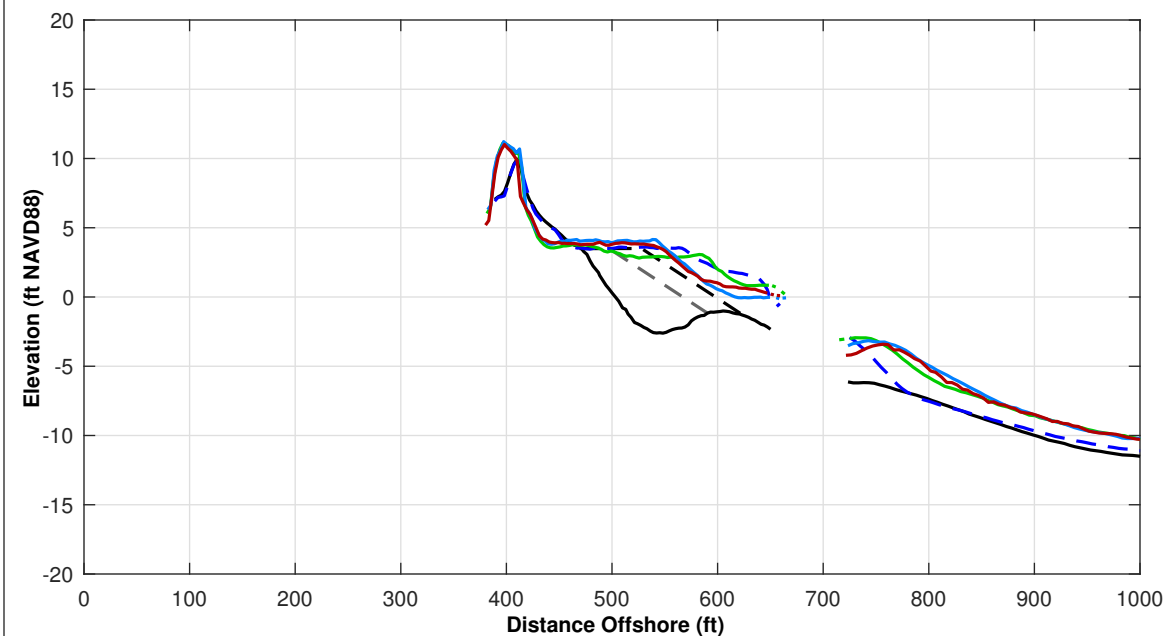
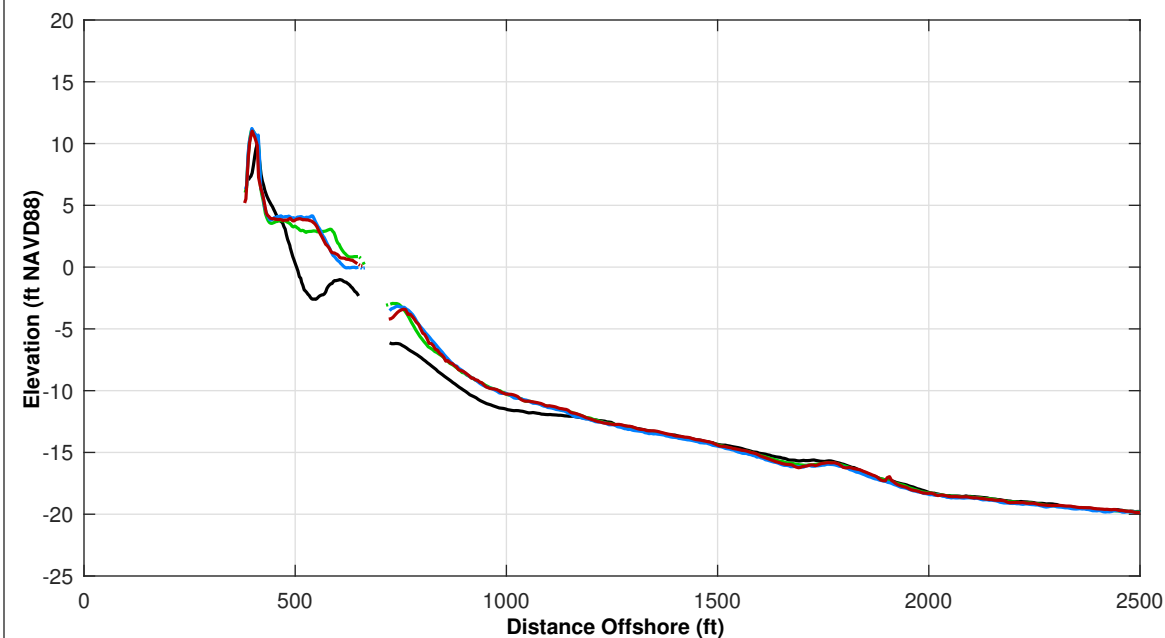

Survey Transect 53+46	MAY 2024 - MAY 2023	MAY 2024 - NOV 2023
Shoreline Change at MHW (0.98 ft NAVD88)	-20.22 ft	11.94 ft
Volume Change Above -15 ft NAVD88	-0.46 cy/ft	0.50 cy/ft
Volume Change Above 0 ft NAVD88	-1.28 cy/ft	-0.74 cy/ft
Distance from USACE Design Template @ 3.5 feet NAVD88:		+ 17.0 ft

<b>LEGEND:</b>	MAY 2017	---
MAY 2024	OCT 2016	---
NOV 2023	USACE Design Template	---
MAY 2023	USACE Nourishment Threshold	---

**Notes:**

1. Station From West To East At Varying Intervals.
2. Sections Are Viewed Toward Decreasing Stationing.
3. All Survey Elevations In Feet Referenced to NAVD88.
4. For Transects With Offshore Breakwaters, Volume Change Calculations Were Limited To The Portions Of The Profiles Both Landward and Seaward Of The Breakwater.

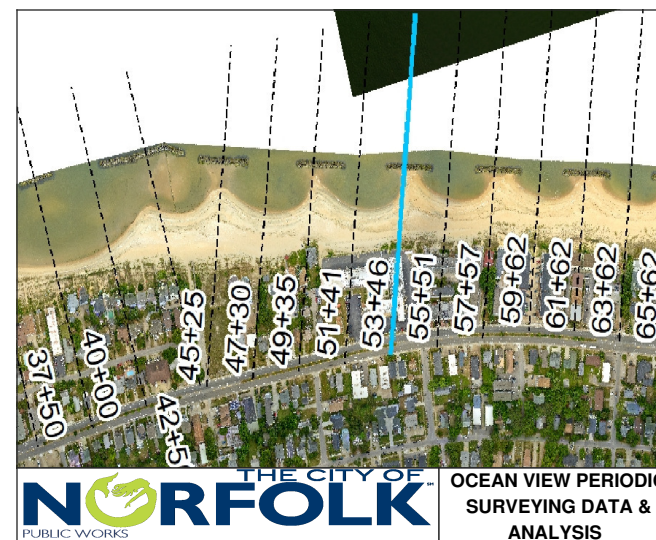

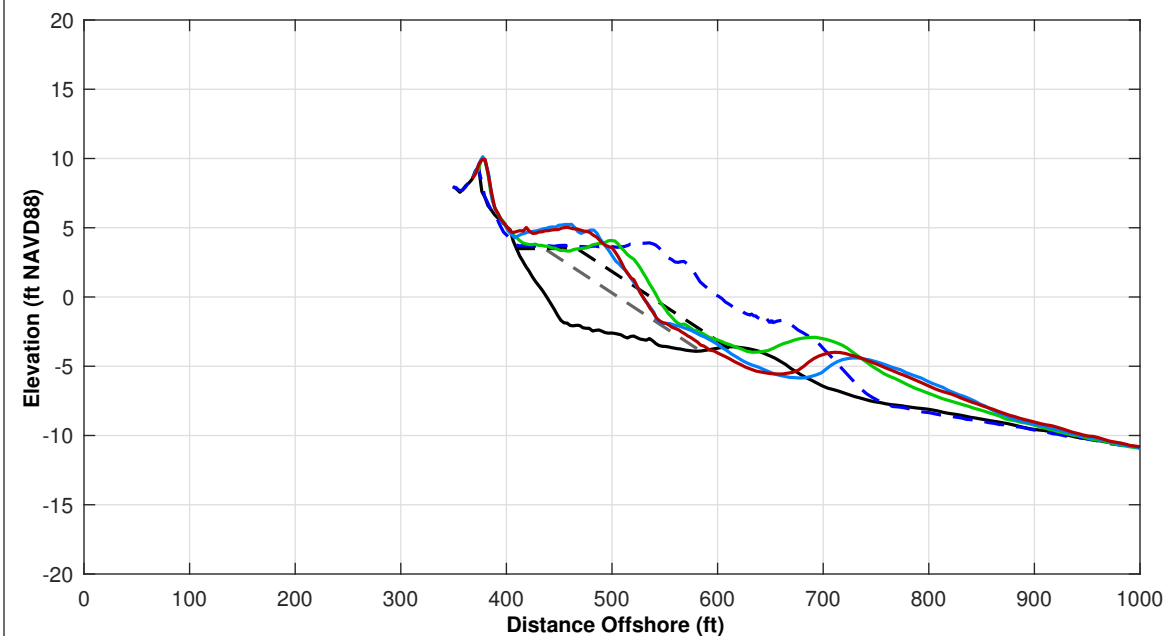
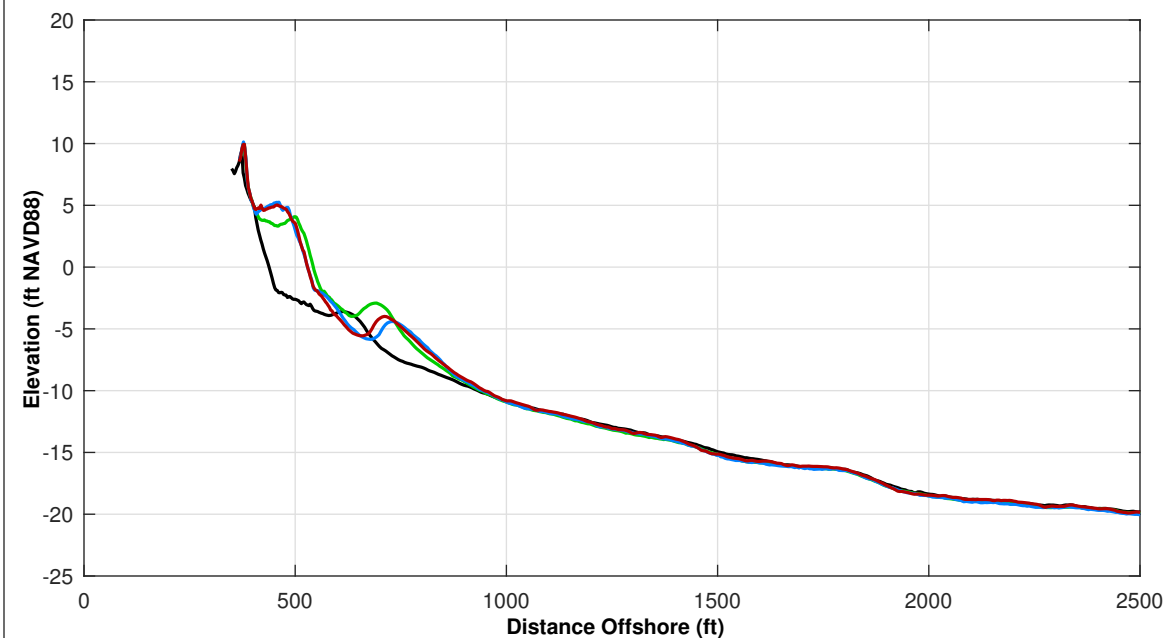

Survey Transect 55+51	MAY 2024 - MAY 2023	MAY 2024 - NOV 2023
Shoreline Change at MHW (0.98 ft NAVD88)	-12.75 ft	1.07 ft
Volume Change Above -15 ft NAVD88	-1.10 cy/ft	1.91 cy/ft
Volume Change Above 0 ft NAVD88	1.50 cy/ft	0.11 cy/ft
Distance from USACE Design Template @ 3.5 feet NAVD88:		+ 33.0 ft

<b>LEGEND:</b>	MAY 2017	---
MAY 2024	OCT 2016	---
NOV 2023	USACE Design Template	---
MAY 2023	USACE Nourishment Threshold	---

Notes:

1. Station From West To East At Varying Intervals.
2. Sections Are Viewed Toward Decreasing Stationing.
3. All Survey Elevations In Feet Referenced to NAVD88.
4. For Transects With Offshore Breakwaters, Volume Change Calculations Were Limited To The Portions Of The Profiles Both Landward and Seaward Of The Breakwater.

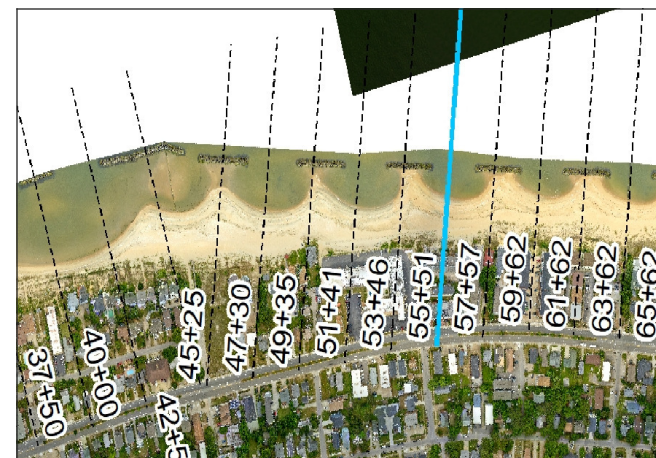

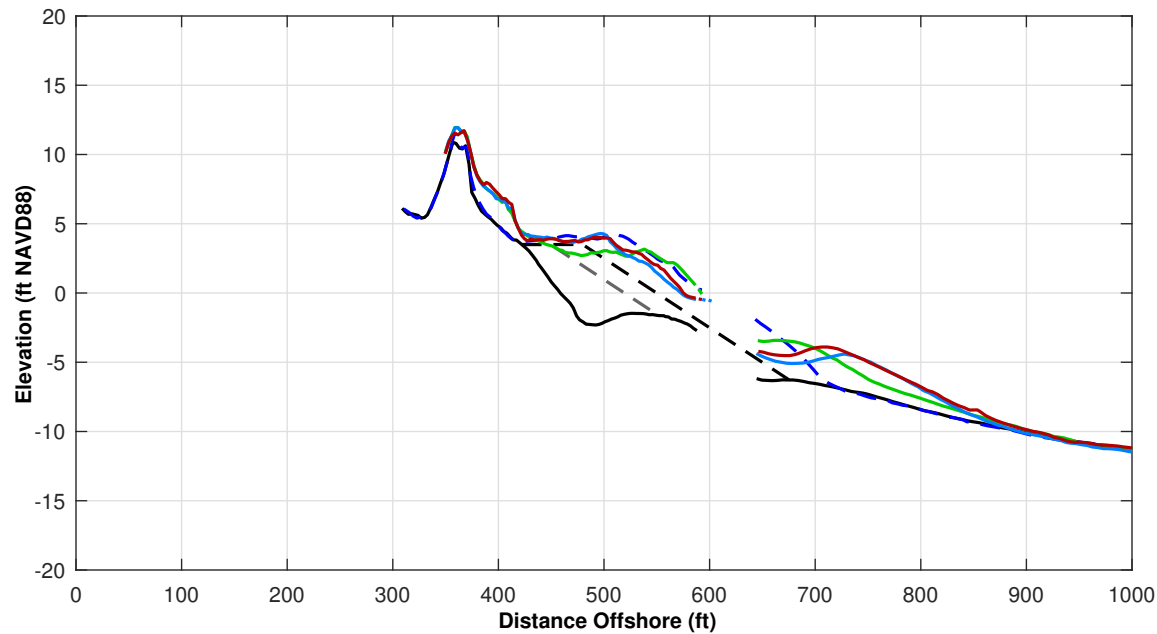
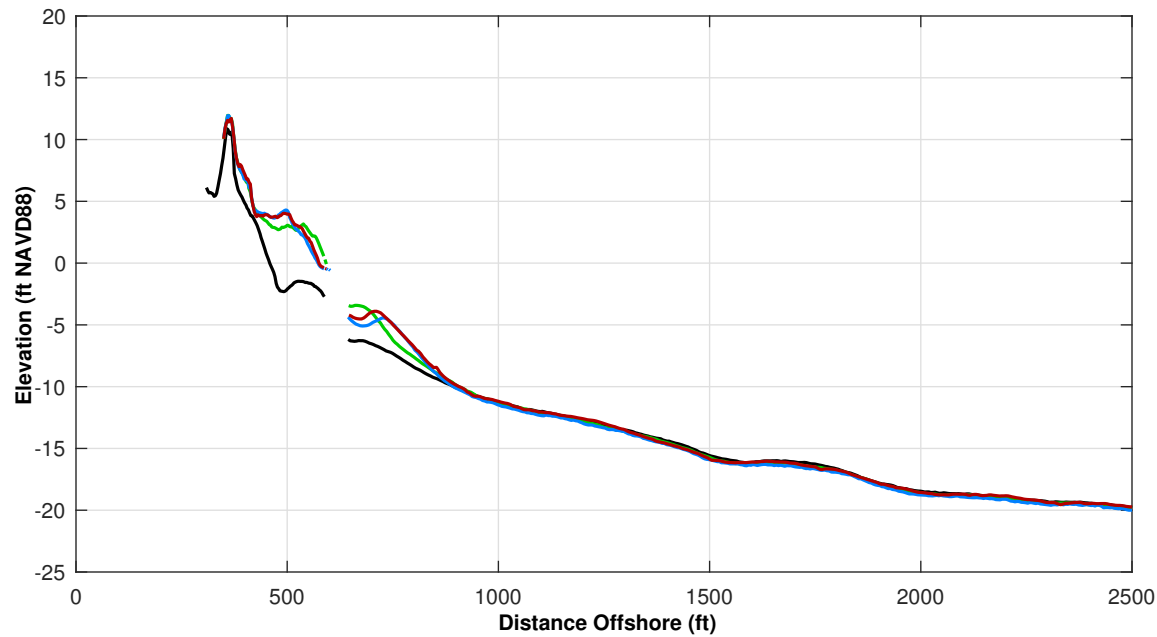

Survey Transect 57+57	MAY 2024 - MAY 2023	MAY 2024 - NOV 2023
Shoreline Change at MHW (0.98 ft NAVD88)	-17.54 ft	7.21 ft
Volume Change Above -15 ft NAVD88	4.90 cy/ft	8.17 cy/ft
Volume Change Above 0 ft NAVD88	0.65 cy/ft	0.86 cy/ft
Distance from USACE Design Template @ 3.5 feet NAVD88:		+ 29.0 ft

<b>LEGEND:</b>		
MAY 2024	MAY 2017	
NOV 2023	OCT 2016	
MAY 2023	USACE Design Template	
	USACE Nourishment Threshold	

**Notes:**

1. Station From West To East At Varying Intervals.
2. Sections Are Viewed Toward Decreasing Stationing.
3. All Survey Elevations In Feet Referenced to NAVD88.
4. For Transects With Offshore Breakwaters, Volume Change Calculations Were Limited To The Portions Of The Profiles Both Landward and Seaward Of The Breakwater.

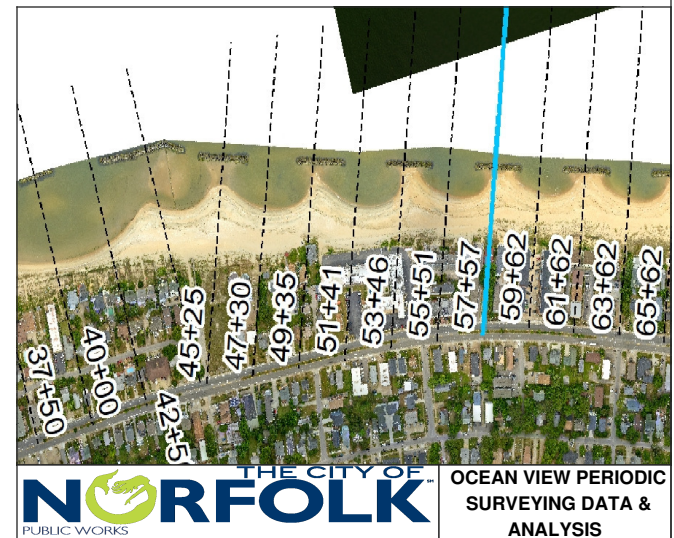



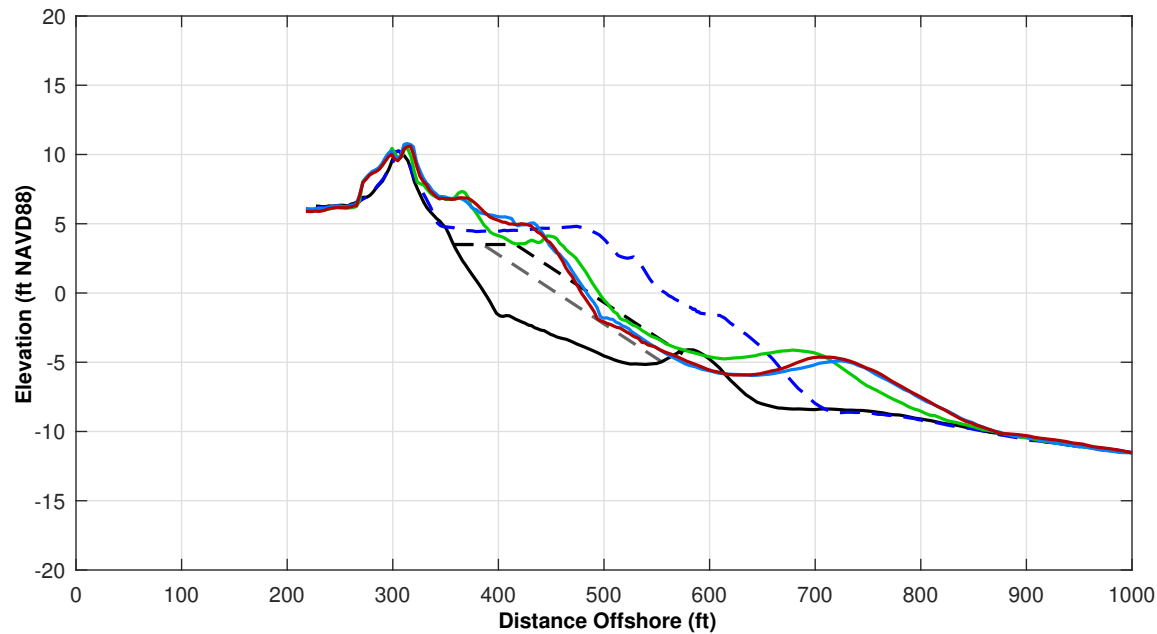
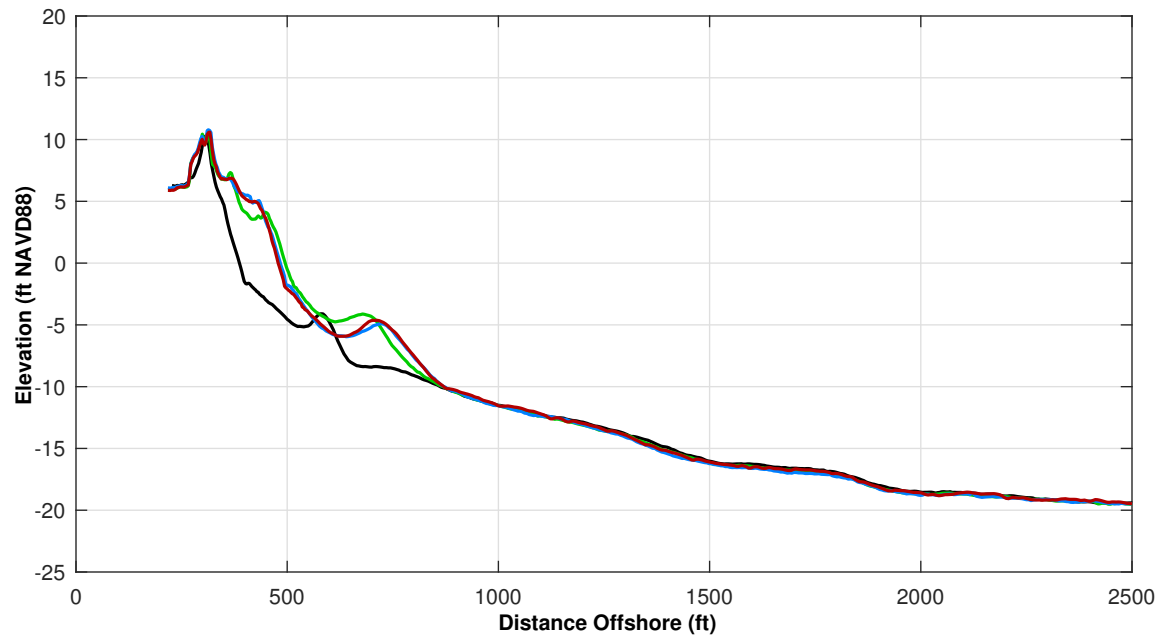

Survey Transect 59+62	MAY 2024 - MAY 2023	MAY 2024 - NOV 2023
Shoreline Change at MHW (0.98 ft NAVD88)	-15.54 ft	-3.72 ft
Volume Change Above -15 ft NAVD88	-0.97 cy/ft	1.59 cy/ft
Volume Change Above 0 ft NAVD88	0.72 cy/ft	-1.34 cy/ft
Distance from USACE Design Template @ 3.5 feet NAVD88:		+ 32.0 ft

**LEGEND:**

MAY 2024	MAY 2017	
NOV 2023	OCT 2016	
MAY 2023	USACE Design Template	
	USACE Nourishment Threshold	

**Notes:**

1. Station From West To East At Varying Intervals.
2. Sections Are Viewed Toward Decreasing Stationing.
3. All Survey Elevations In Feet Referenced to NAVD88.
4. For Transects With Offshore Breakwaters, Volume Change Calculations Were Limited To The Portions Of The Profiles Both Landward and Seaward Of The Breakwater.

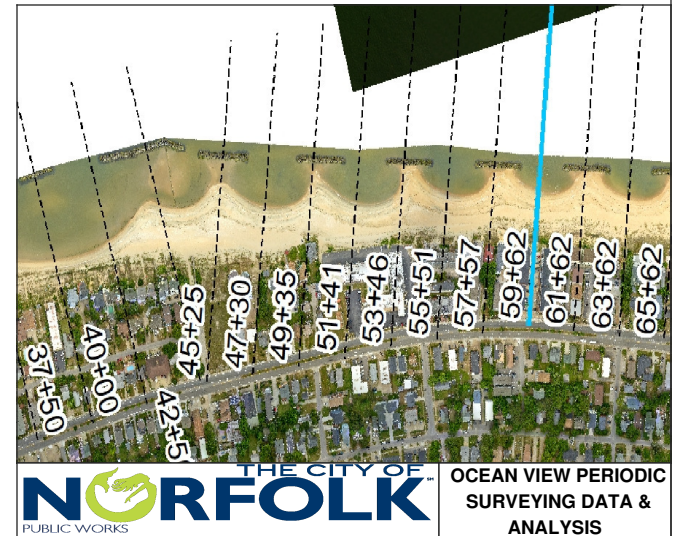

ST 59+62

Pg 27 of 106

Spring 2024

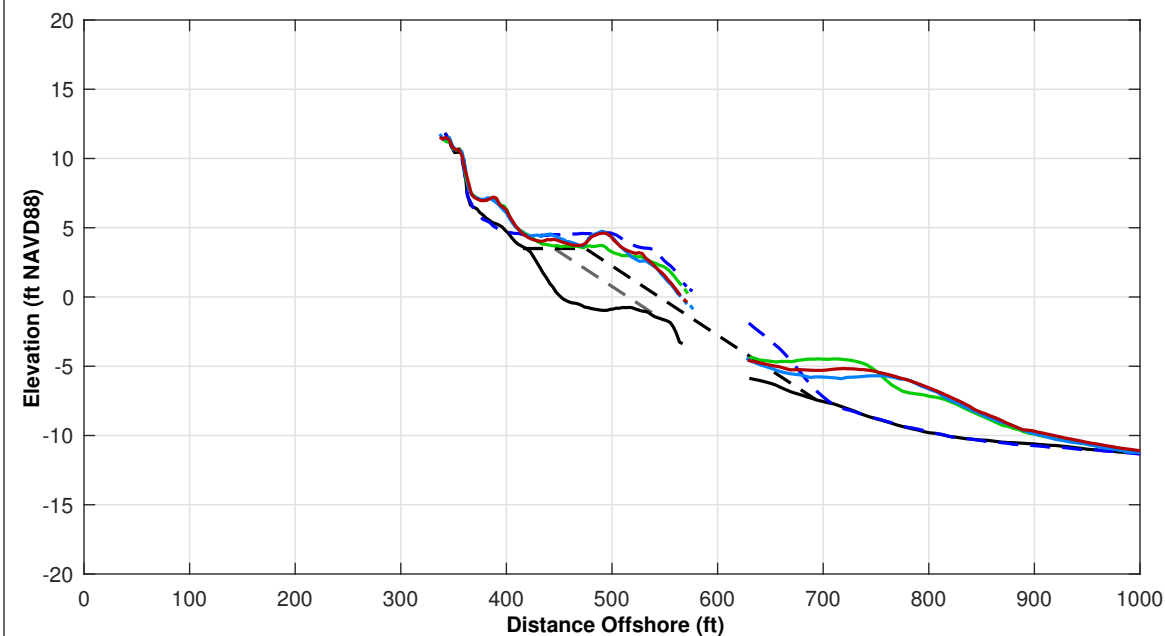
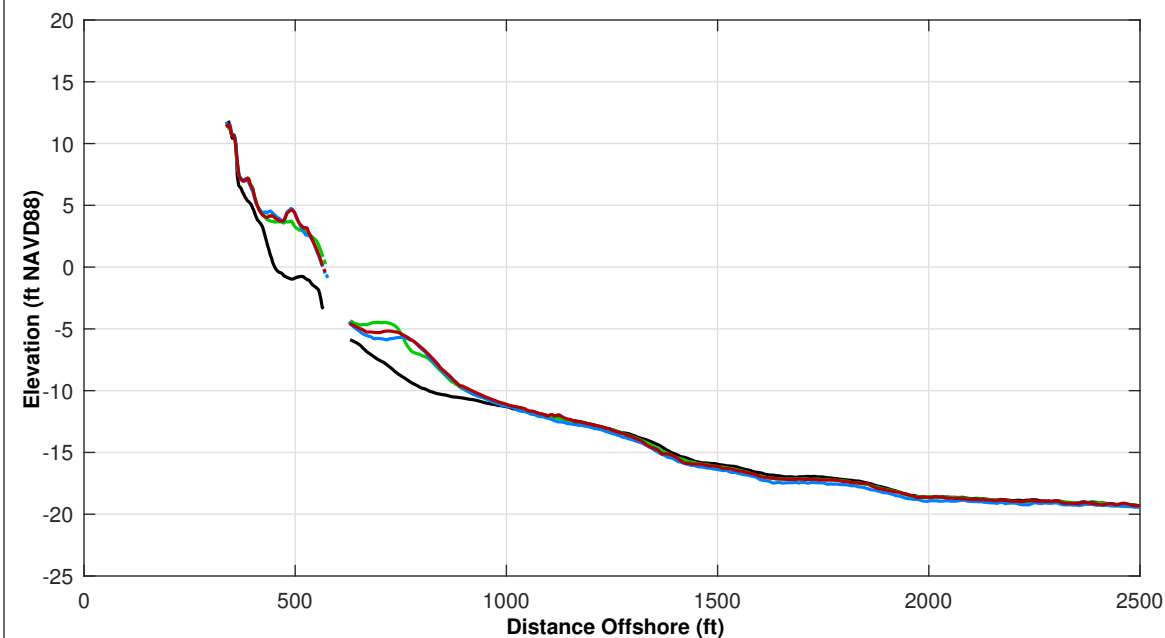

Survey Transect 61+62	MAY 2024 - MAY 2023	MAY 2024 - NOV 2023
Shoreline Change at MHW (0.98 ft NAVD88)	-8.23 ft	1.36 ft
Volume Change Above -15 ft NAVD88	1.67 cy/ft	6.30 cy/ft
Volume Change Above 0 ft NAVD88	0.93 cy/ft	-0.07 cy/ft
Distance from USACE Design Template @ 3.5 feet NAVD88:		+ 33.0 ft

<b>LEGEND:</b>		
MAY 2024	MAY 2017	
NOV 2023	OCT 2016	
MAY 2023	USACE Design Template	
	USACE Nourishment Threshold	

- Notes:
1. Station From West To East At Varying Intervals.
  2. Sections Are Viewed Toward Decreasing Stationing.
  3. All Survey Elevations In Feet Referenced to NAVD88.
  4. For Transects With Offshore Breakwaters, Volume Change Calculations Were Limited To The Portions Of The Profiles Both Landward and Seaward Of The Breakwater.

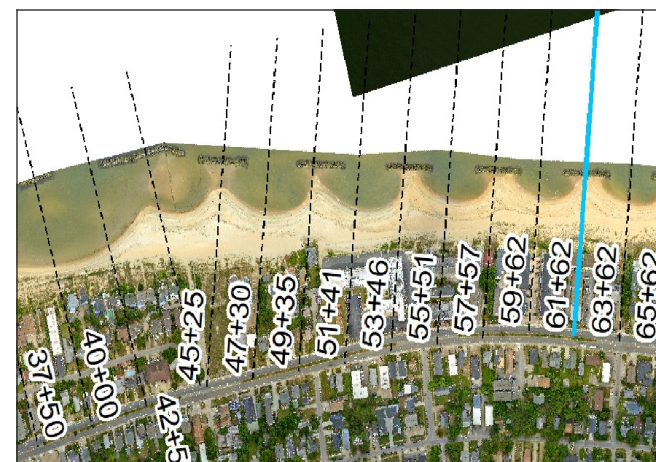

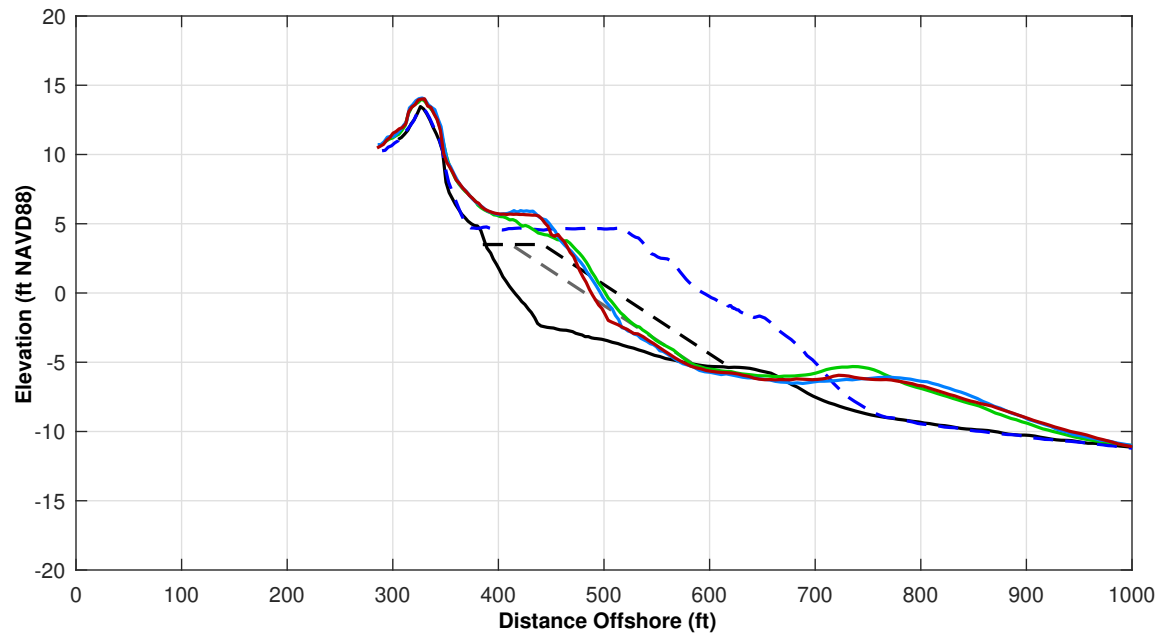
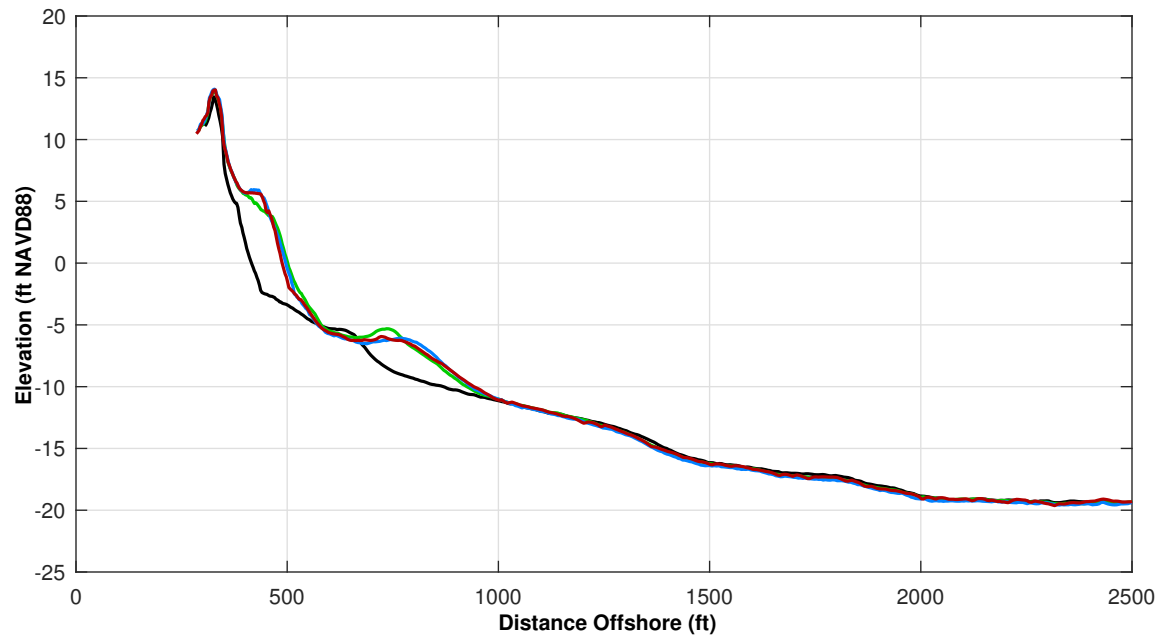

Survey Transect 63+62	MAY 2024 - MAY 2023	MAY 2024 - NOV 2023
Shoreline Change at MHW (0.98 ft NAVD88)	-11.40 ft	-7.23 ft
Volume Change Above -15 ft NAVD88	-2.95 cy/ft	-0.62 cy/ft
Volume Change Above 0 ft NAVD88	0.13 cy/ft	-1.31 cy/ft
Distance from USACE Design Template @ 3.5 feet NAVD88:		+ 20.0 ft

<b>LEGEND:</b>		
MAY 2024	MAY 2017	
NOV 2023	OCT 2016	
MAY 2023	USACE Design Template	
	USACE Nourishment Threshold	

**Notes:**

1. Station From West To East At Varying Intervals.
2. Sections Are Viewed Toward Decreasing Stationing.
3. All Survey Elevations In Feet Referenced to NAVD88.
4. For Transects With Offshore Breakwaters, Volume Change Calculations Were Limited To The Portions Of The Profiles Both Landward and Seaward Of The Breakwater.

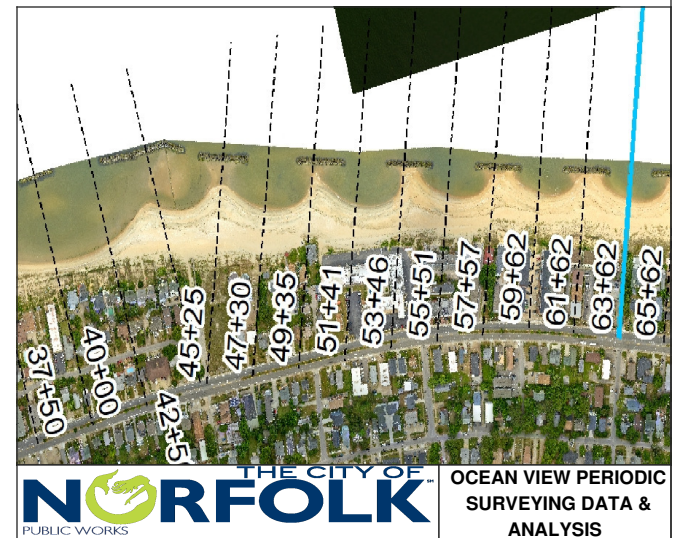



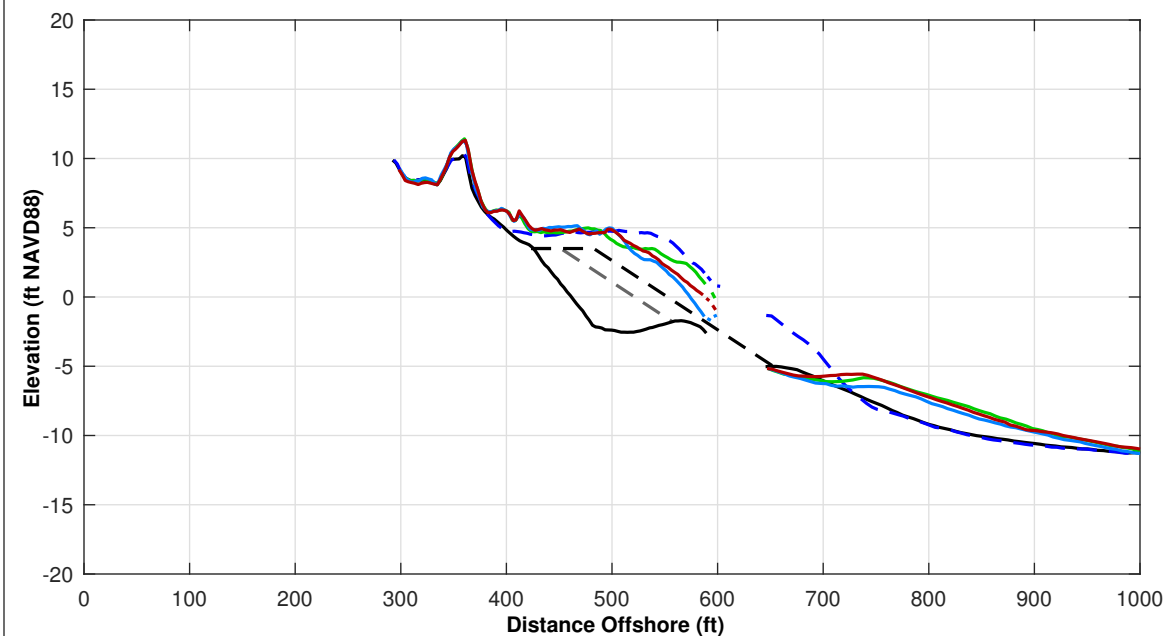
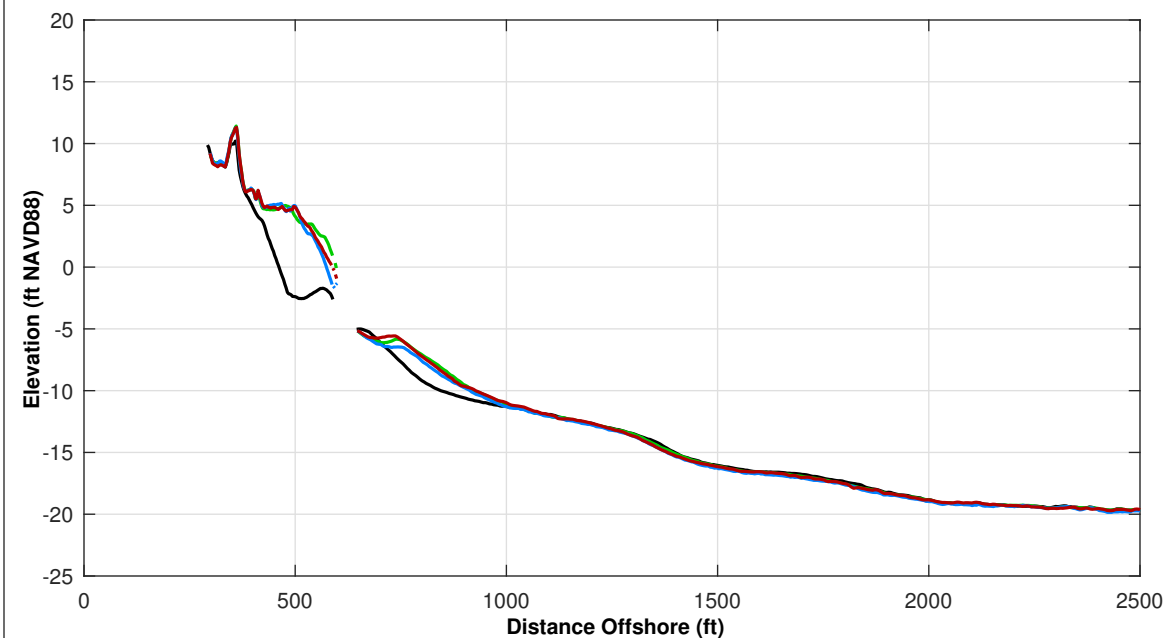

Survey Transect 65+62	MAY 2024 - MAY 2023	MAY 2024 - NOV 2023
Shoreline Change at MHW (0.98 ft NAVD88)	-15.70 ft	8.63 ft
Volume Change Above -15 ft NAVD88	-1.78 cy/ft	7.63 cy/ft
Volume Change Above 0 ft NAVD88	-1.62 cy/ft	0.79 cy/ft
Distance from USACE Design Template @ 3.5 feet NAVD88:		+ 41.0 ft

<b>LEGEND:</b>	MAY 2017	---
MAY 2024	OCT 2016	---
NOV 2023	USACE Design Template	---
MAY 2023	USACE Nourishment Threshold	---

#### Notes:

1. Station From West To East At Varying Intervals.
2. Sections Are Viewed Toward Decreasing Stationing.
3. All Survey Elevations In Feet Referenced to NAVD88.
4. For Transects With Offshore Breakwaters, Volume Change Calculations Were Limited To The Portions Of The Profiles Both Landward and Seaward Of The Breakwater.

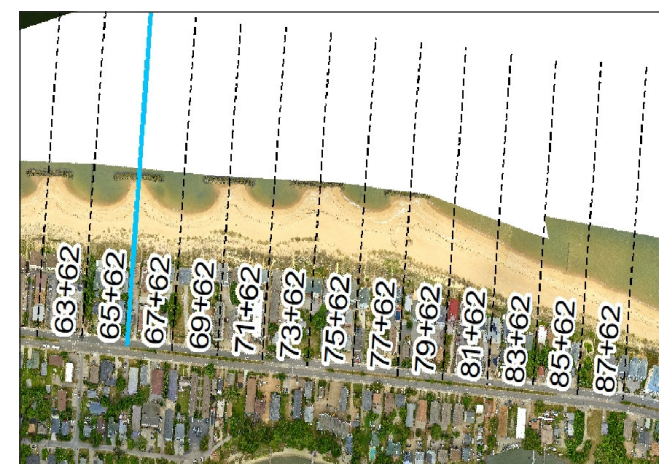

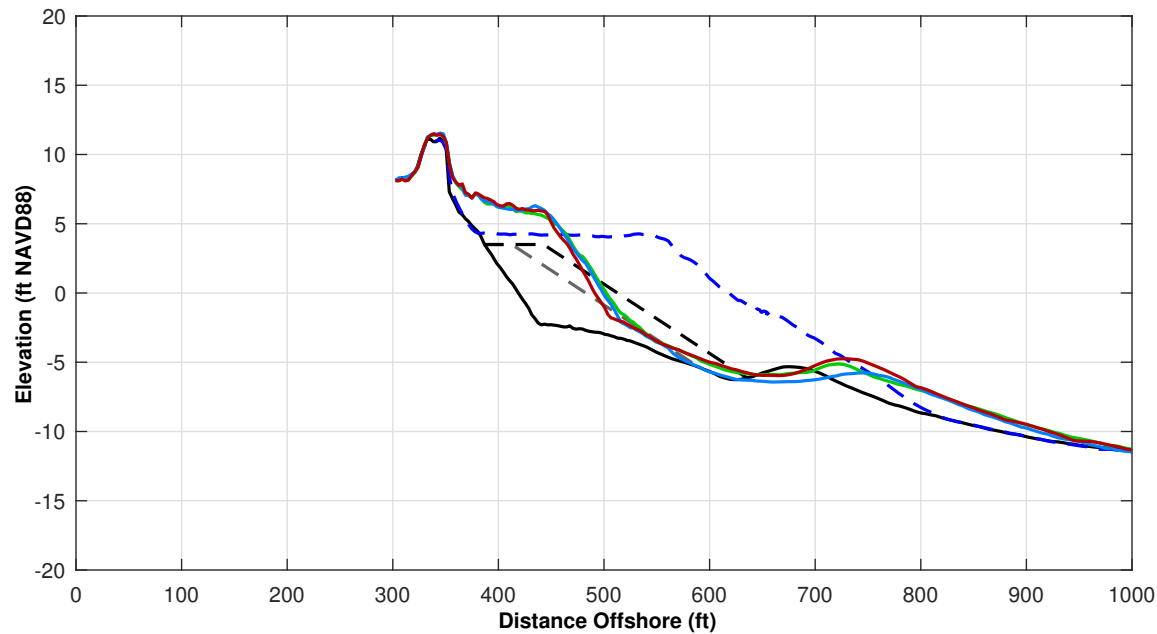
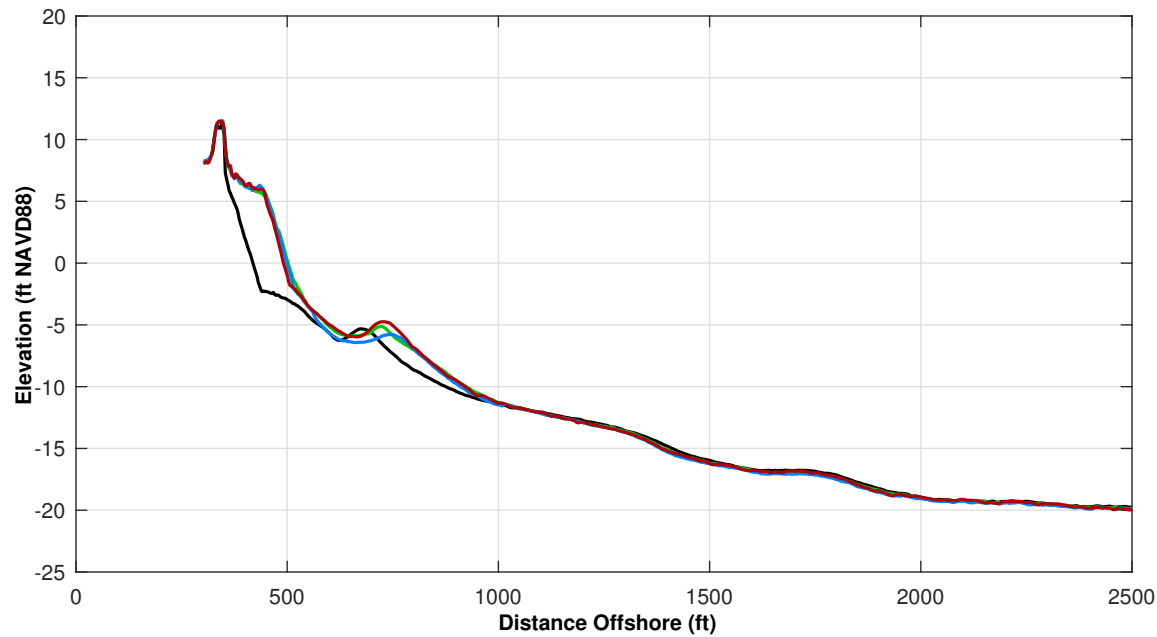

Survey Transect 67+62	MAY 2024 - MAY 2023	MAY 2024 - NOV 2023
Shoreline Change at MHW (0.98 ft NAVD88)	-9.43 ft	-7.04 ft
Volume Change Above -15 ft NAVD88	-0.37 cy/ft	6.01 cy/ft
Volume Change Above 0 ft NAVD88	-0.88 cy/ft	-1.04 cy/ft
Distance from USACE Design Template @ 3.5 feet NAVD88:		+ 22.0 ft

**LEGEND:**

MAY 2024	MAY 2017	
NOV 2023	OCT 2016	
MAY 2023	USACE Design Template	
	USACE Nourishment Threshold	

**Notes:**

1. Station From West To East At Varying Intervals.
2. Sections Are Viewed Toward Decreasing Stationing.
3. All Survey Elevations In Feet Referenced to NAVD88.
4. For Transects With Offshore Breakwaters, Volume Change Calculations Were Limited To The Portions Of The Profiles Both Landward and Seaward Of The Breakwater.

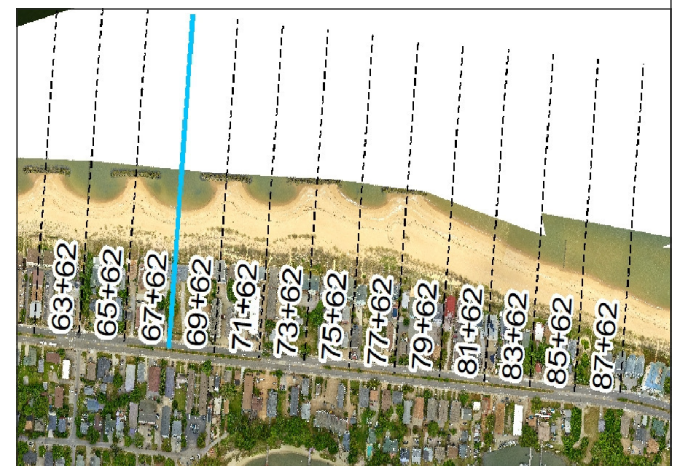

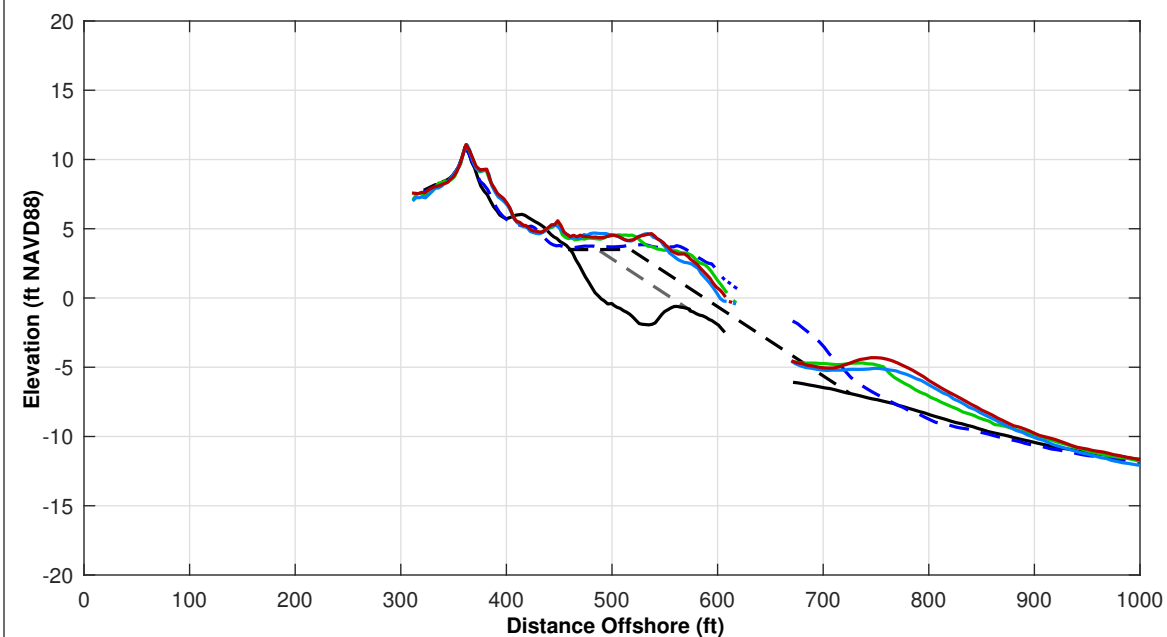
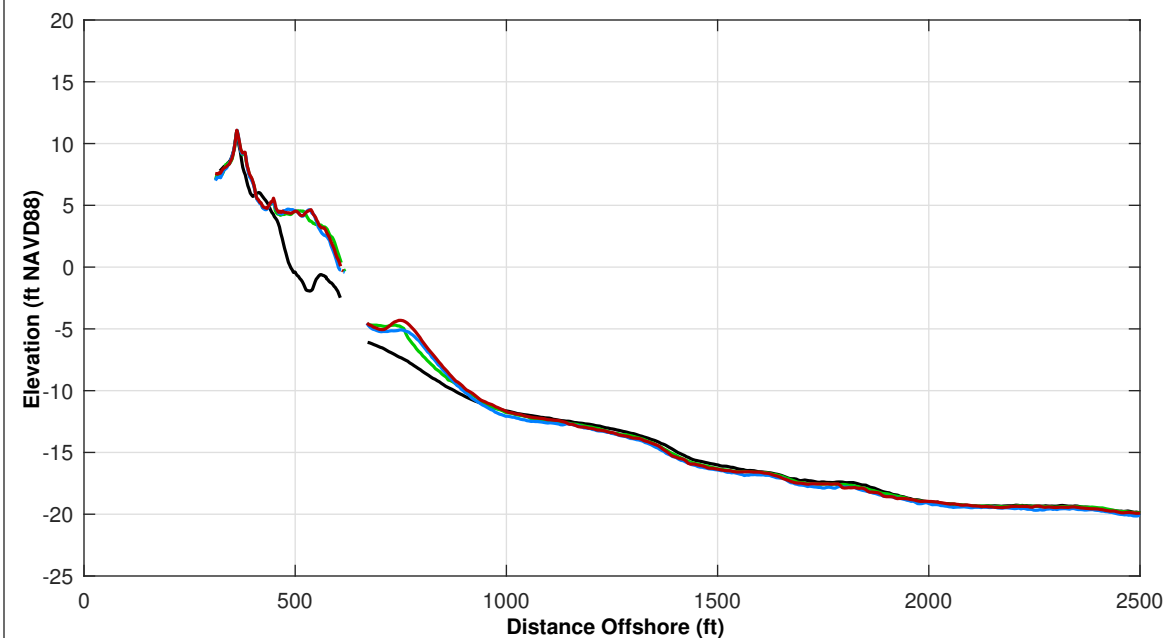

Survey Transect 69+62	MAY 2024 - MAY 2023	MAY 2024 - NOV 2023
Shoreline Change at MHW (0.98 ft NAVD88)	-6.28 ft	3.20 ft
Volume Change Above -15 ft NAVD88	4.83 cy/ft	8.04 cy/ft
Volume Change Above 0 ft NAVD88	0.41 cy/ft	1.25 cy/ft
Distance from USACE Design Template @ 3.5 feet NAVD88:		+ 36.0 ft

<b>LEGEND:</b>		
MAY 2024	MAY 2017	
NOV 2023	OCT 2016	
MAY 2023	USACE Design Template	
	USACE Nourishment Threshold	

**Notes:**

1. Station From West To East At Varying Intervals.
2. Sections Are Viewed Toward Decreasing Stationing.
3. All Survey Elevations In Feet Referenced to NAVD88.
4. For Transects With Offshore Breakwaters, Volume Change Calculations Were Limited To The Portions Of The Profiles Both Landward and Seaward Of The Breakwater.

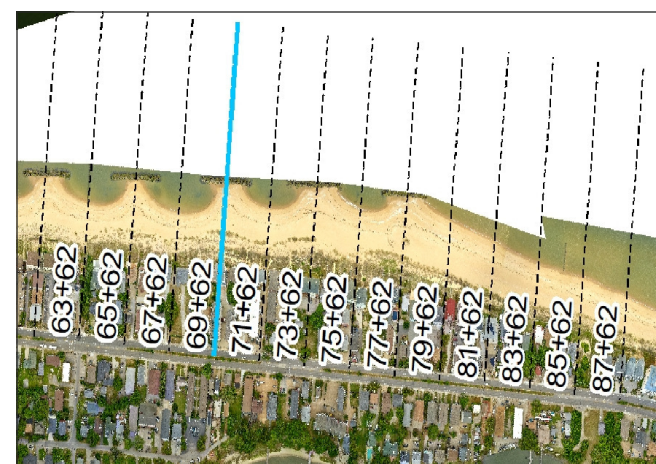



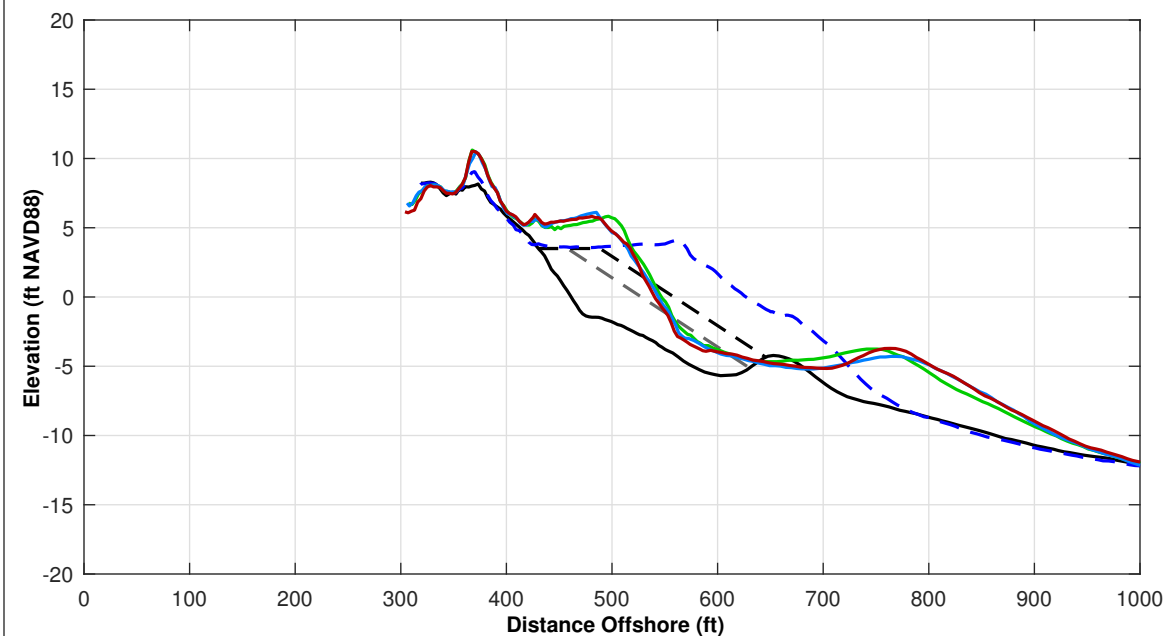
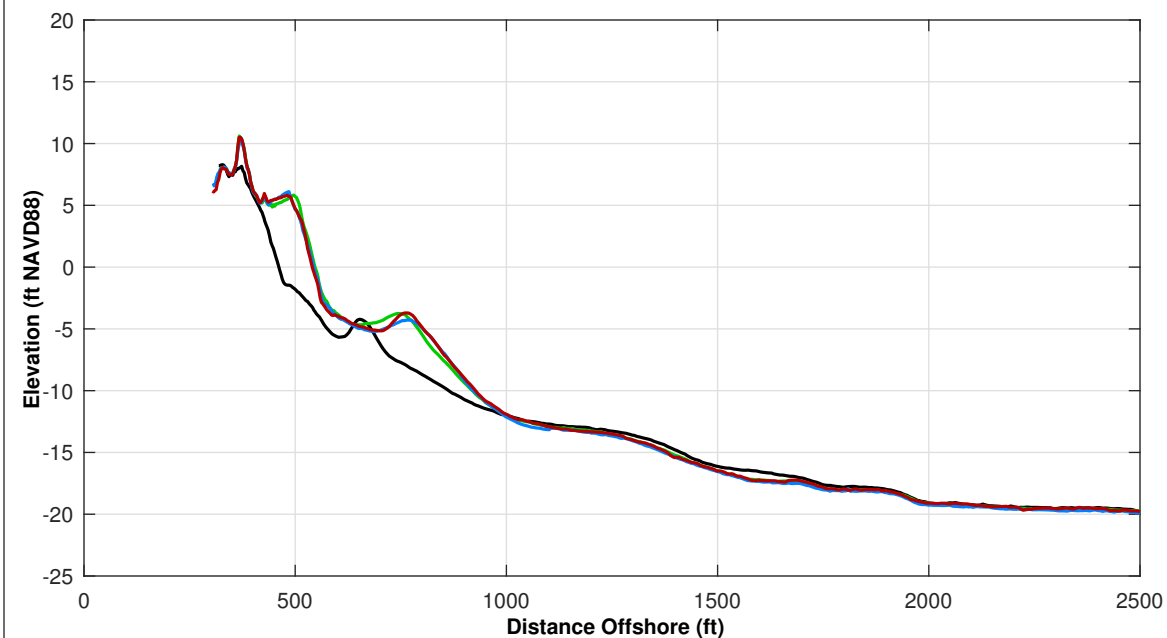

Survey Transect 71+62	MAY 2024 - MAY 2023	MAY 2024 - NOV 2023
Shoreline Change at MHW (0.98 ft NAVD88)	-6.32 ft	-3.11 ft
Volume Change Above -15 ft NAVD88	-0.65 cy/ft	3.31 cy/ft
Volume Change Above 0 ft NAVD88	-0.99 cy/ft	-0.29 cy/ft
Distance from USACE Design Template @ 3.5 feet NAVD88:		+ 28.0 ft

<b>LEGEND:</b>	MAY 2017	---
MAY 2024	OCT 2016	---
NOV 2023	USACE Design Template	---
MAY 2023	USACE Nourishment Threshold	---

**Notes:**

1. Station From West To East At Varying Intervals.
2. Sections Are Viewed Toward Decreasing Stationing.
3. All Survey Elevations In Feet Referenced to NAVD88.
4. For Transects With Offshore Breakwaters, Volume Change Calculations Were Limited To The Portions Of The Profiles Both Landward and Seaward Of The Breakwater.

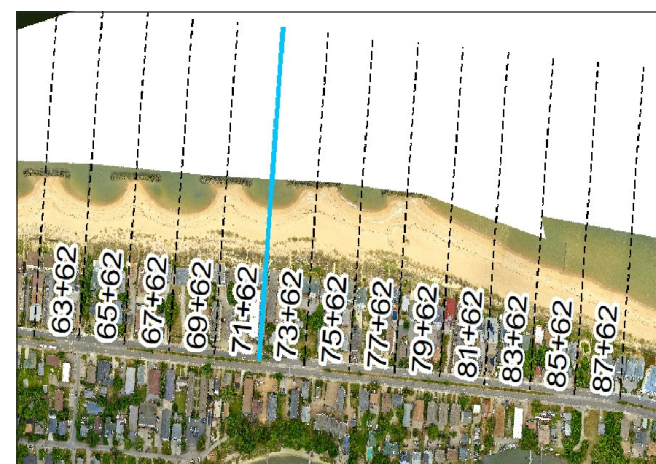

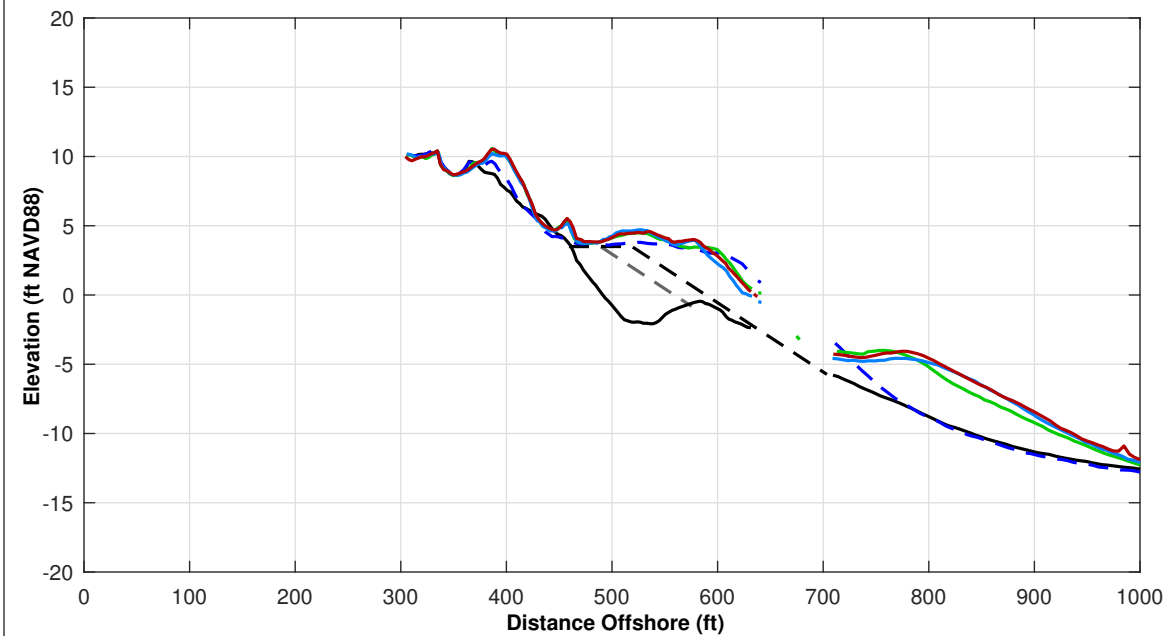
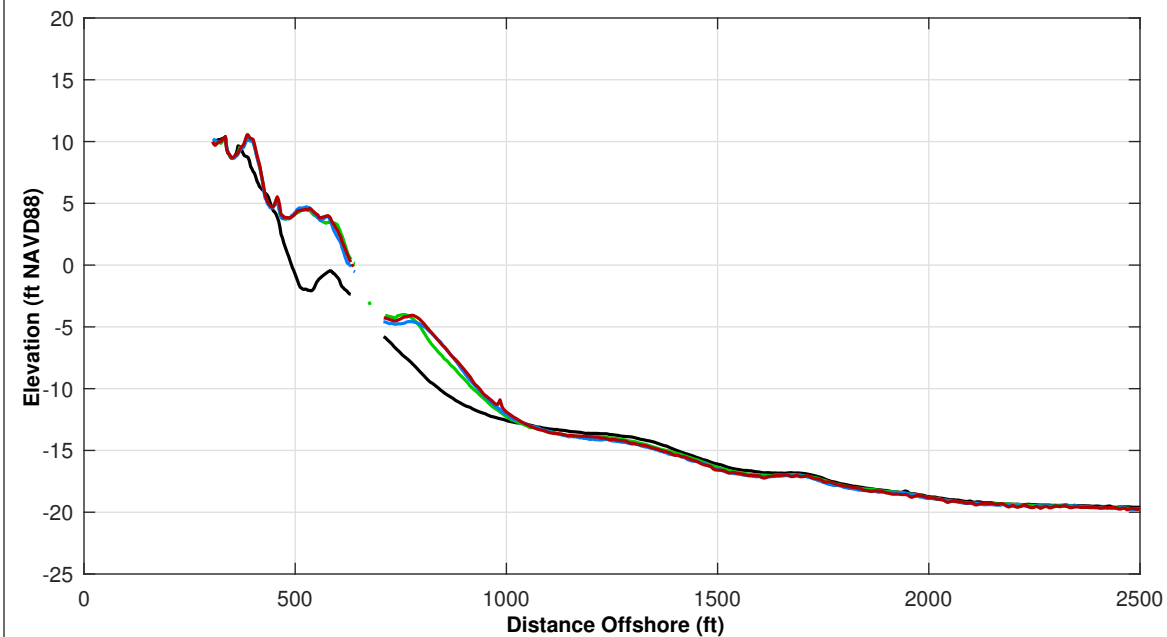

Survey Transect 73+62	MAY 2024 - MAY 2023	MAY 2024 - NOV 2023
Shoreline Change at MHW (0.98 ft NAVD88)	-1.91 ft	6.78 ft
Volume Change Above -15 ft NAVD88	5.24 cy/ft	5.28 cy/ft
Volume Change Above 0 ft NAVD88	0.57 cy/ft	1.67 cy/ft
Distance from USACE Design Template @ 3.5 feet NAVD88:		+ 68.0 ft

<b>LEGEND:</b>		
MAY 2024	MAY 2017	
NOV 2023	OCT 2016	
MAY 2023	USACE Design Template	
	USACE Nourishment Threshold	

**Notes:**

1. Station From West To East At Varying Intervals.
2. Sections Are Viewed Toward Decreasing Stationing.
3. All Survey Elevations In Feet Referenced to NAVD88.
4. For Transects With Offshore Breakwaters, Volume Change Calculations Were Limited To The Portions Of The Profiles Both Landward and Seaward Of The Breakwater.

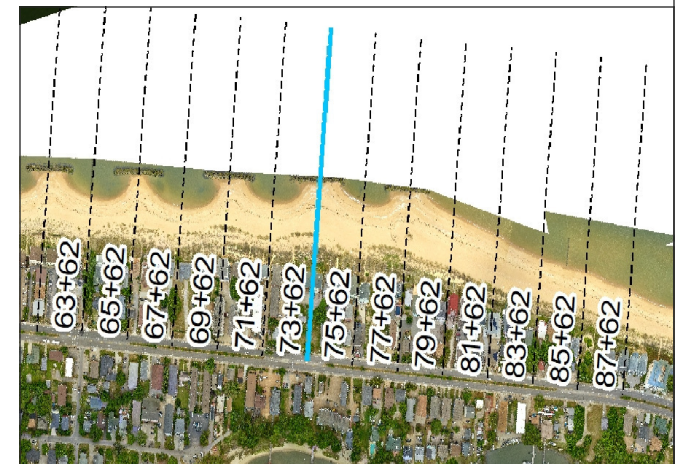

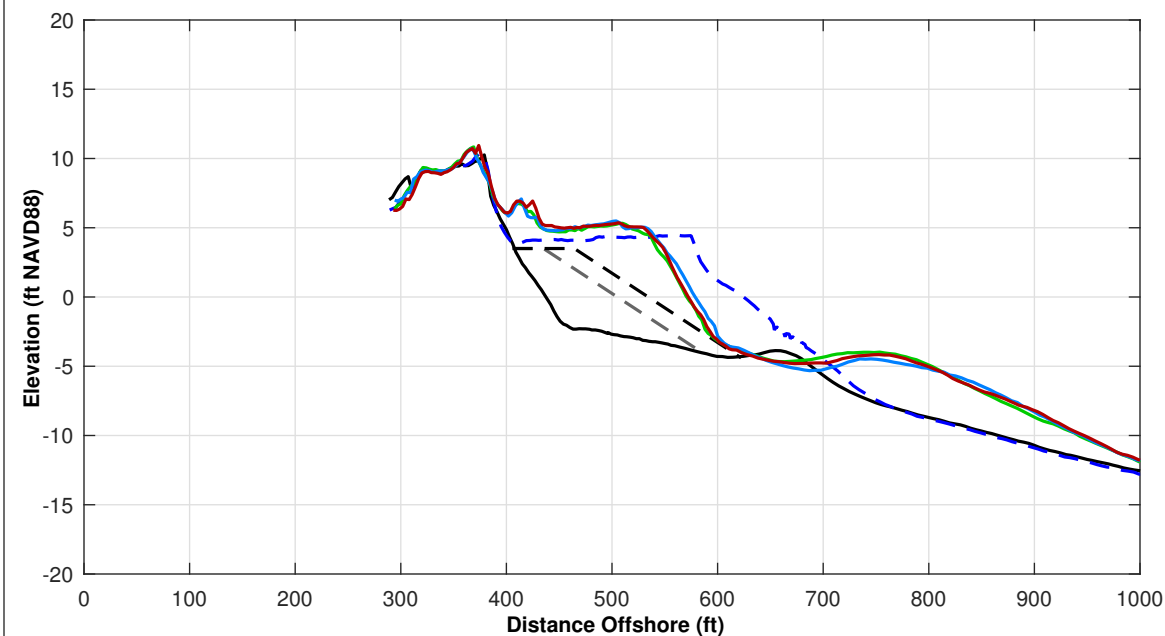
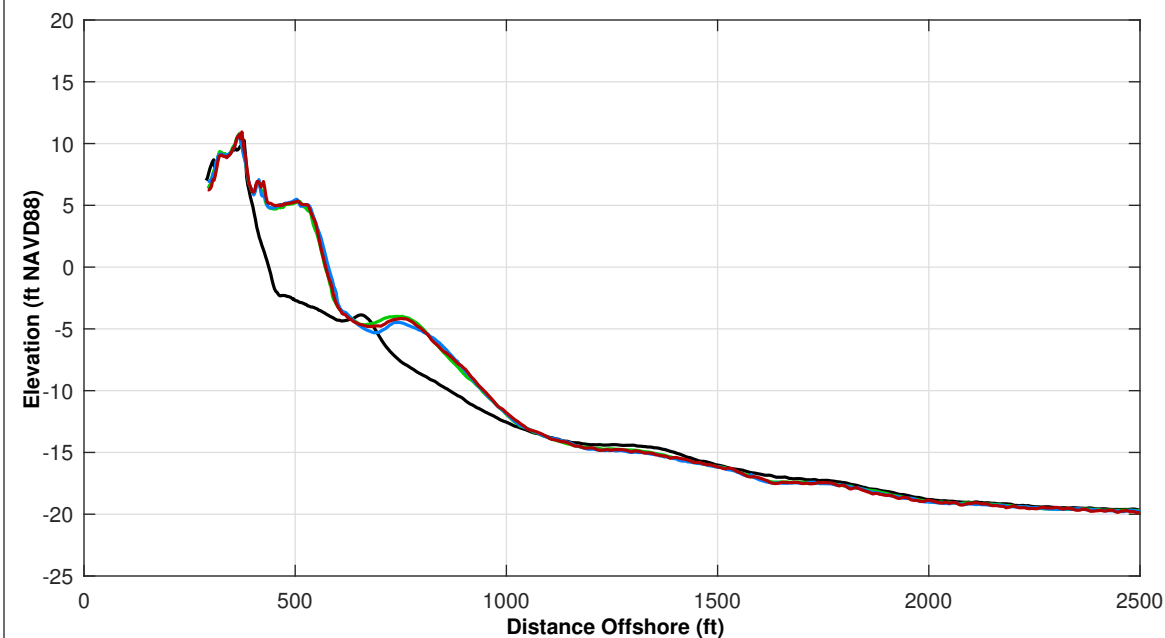

Survey Transect 75+62	MAY 2024 - MAY 2023	MAY 2024 - NOV 2023
Shoreline Change at MHW (0.98 ft NAVD88)	0.95 ft	-6.52 ft
Volume Change Above -15 ft NAVD88	1.18 cy/ft	0.87 cy/ft
Volume Change Above 0 ft NAVD88	1.13 cy/ft	-0.32 cy/ft
Distance from USACE Design Template @ 3.5 feet NAVD88:		+ 84.0 ft

<b>LEGEND:</b>	MAY 2017	— — —
MAY 2024	OCT 2016	— — —
NOV 2023	USACE Design Template	— — —
MAY 2023	USACE Nourishment Threshold	— — —

**Notes:**

1. Station From West To East At Varying Intervals.
2. Sections Are Viewed Toward Decreasing Stationing.
3. All Survey Elevations In Feet Referenced to NAVD88.
4. For Transects With Offshore Breakwaters, Volume Change Calculations Were Limited To The Portions Of The Profiles Both Landward and Seaward Of The Breakwater.

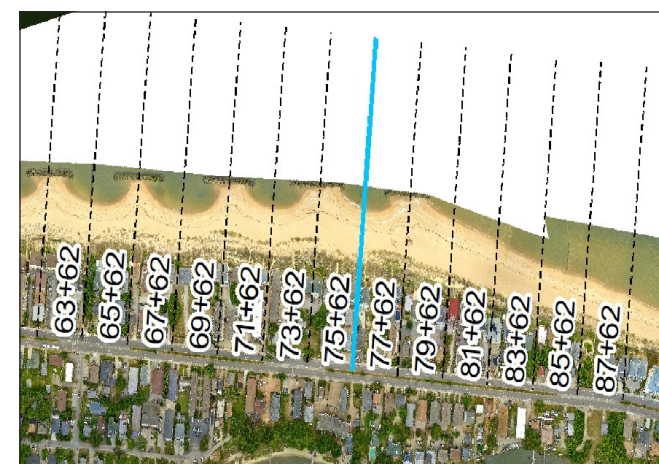



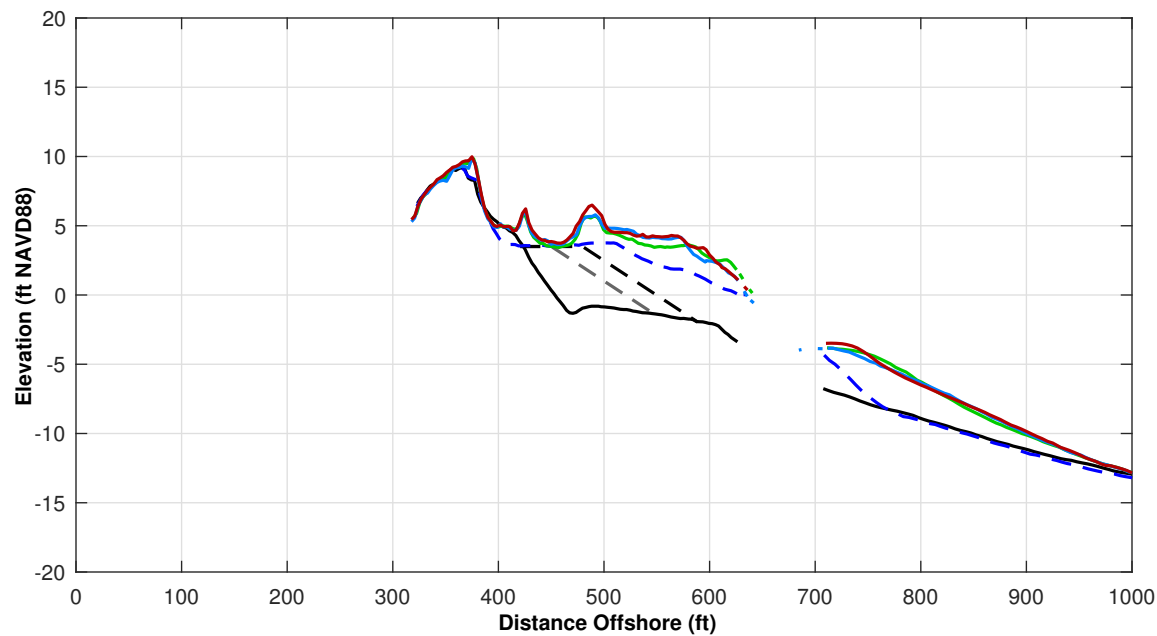
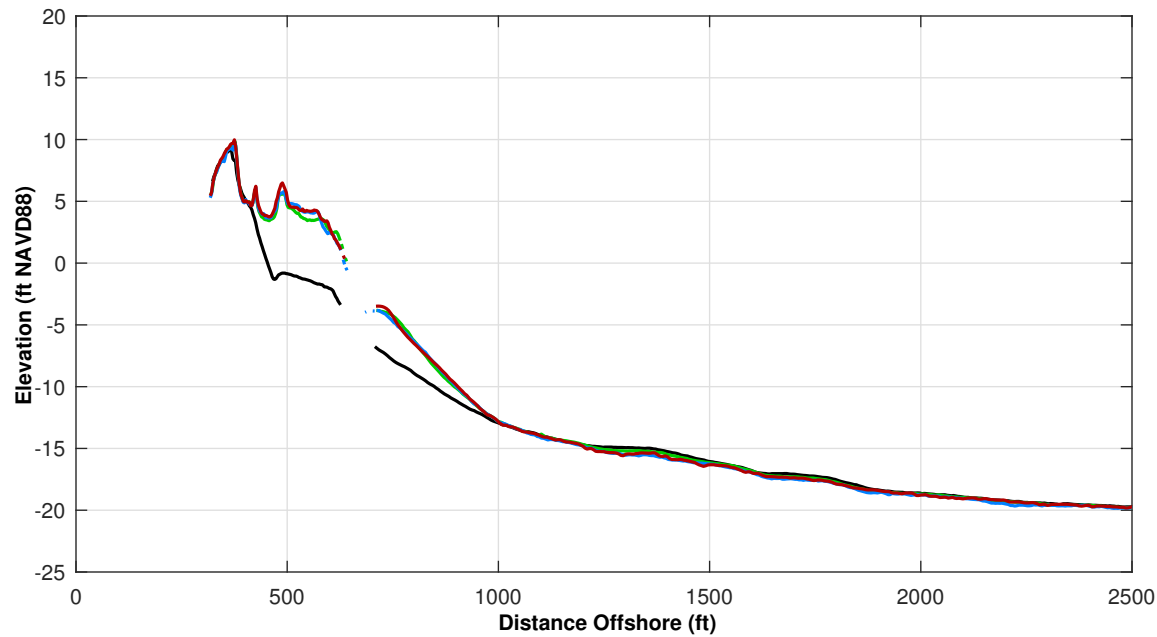

Survey Transect 77+62	MAY 2024 - MAY 2023	MAY 2024 - NOV 2023
Shoreline Change at MHW (0.98 ft NAVD88)	-4.89 ft	0.86 ft
Volume Change Above -15 ft NAVD88	3.11 cy/ft	3.33 cy/ft
Volume Change Above 0 ft NAVD88	2.57 cy/ft	1.95 cy/ft
Distance from USACE Design Template @ 3.5 feet NAVD88:		+ 102.0 ft

**LEGEND:**

MAY 2017	— — — —
MAY 2024	— — — —
NOV 2023	— — — —
MAY 2023	— — — —
USACE Design Template	— — — —
USACE Nourishment Threshold	— — — —

**Notes:**

1. Station From West To East At Varying Intervals.
2. Sections Are Viewed Toward Decreasing Stationing.
3. All Survey Elevations In Feet Referenced to NAVD88.
4. For Transects With Offshore Breakwaters, Volume Change Calculations Were Limited To The Portions Of The Profiles Both Landward and Seaward Of The Breakwater.

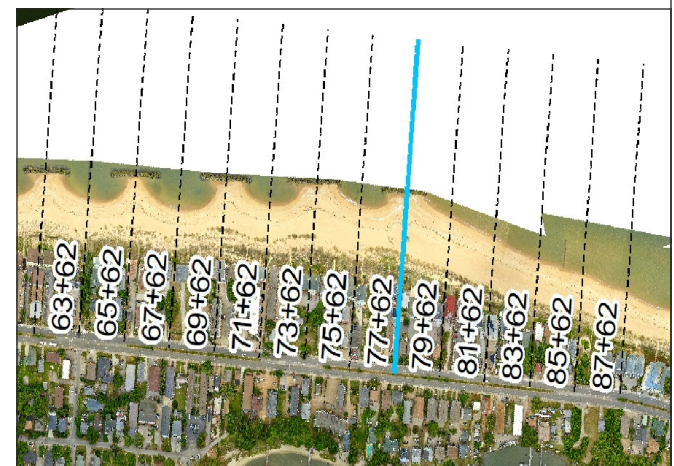

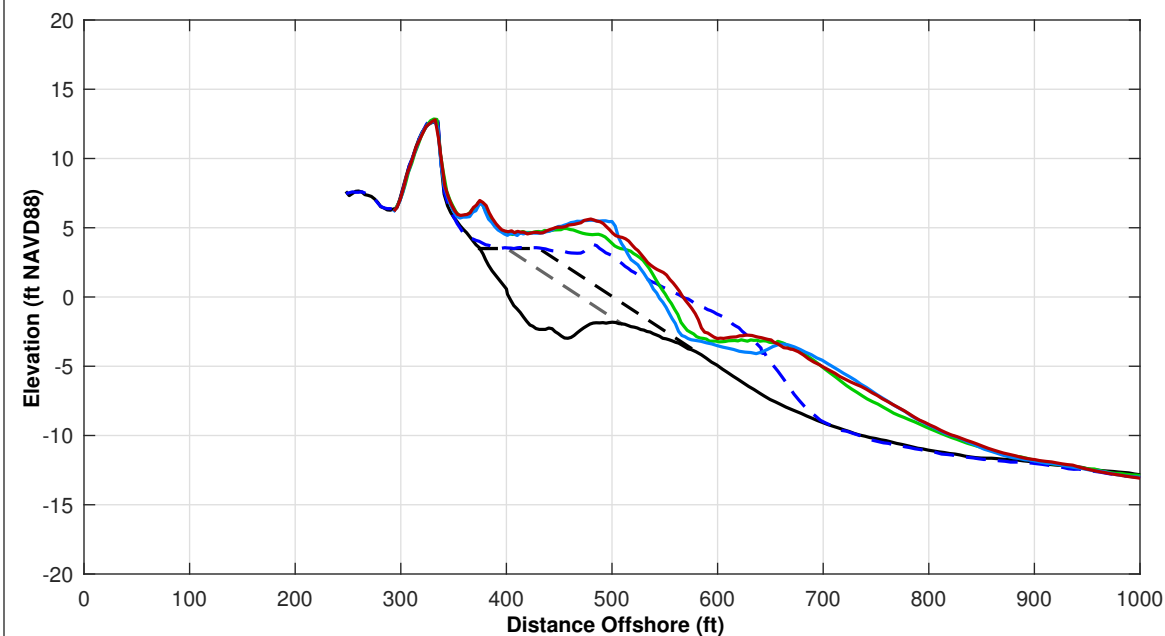
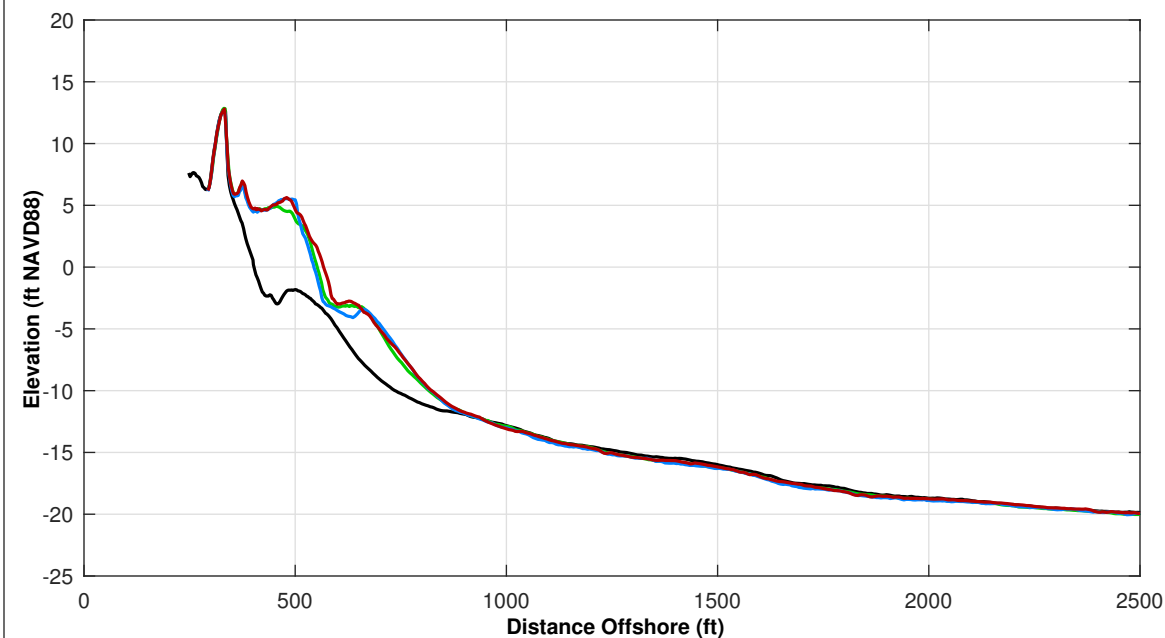

Survey Transect 79+62	MAY 2024 - MAY 2023	MAY 2024 - NOV 2023
Shoreline Change at MHW (0.98 ft NAVD88)	14.51 ft	21.83 ft
Volume Change Above -15 ft NAVD88	7.10 cy/ft	8.37 cy/ft
Volume Change Above 0 ft NAVD88	3.31 cy/ft	2.91 cy/ft
Distance from USACE Design Template @ 3.5 feet NAVD88:		+ 91.0 ft

<b>LEGEND:</b>	MAY 2017	---
MAY 2024	OCT 2016	---
NOV 2023	USACE Design Template	---
MAY 2023	USACE Nourishment Threshold	---

Notes:

1. Station From West To East At Varying Intervals.
2. Sections Are Viewed Toward Decreasing Stationing.
3. All Survey Elevations In Feet Referenced to NAVD88.
4. For Transects With Offshore Breakwaters, Volume Change Calculations Were Limited To The Portions Of The Profiles Both Landward and Seaward Of The Breakwater.

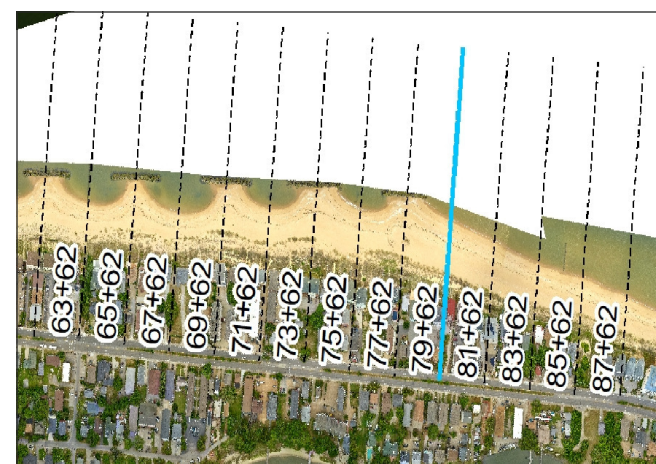

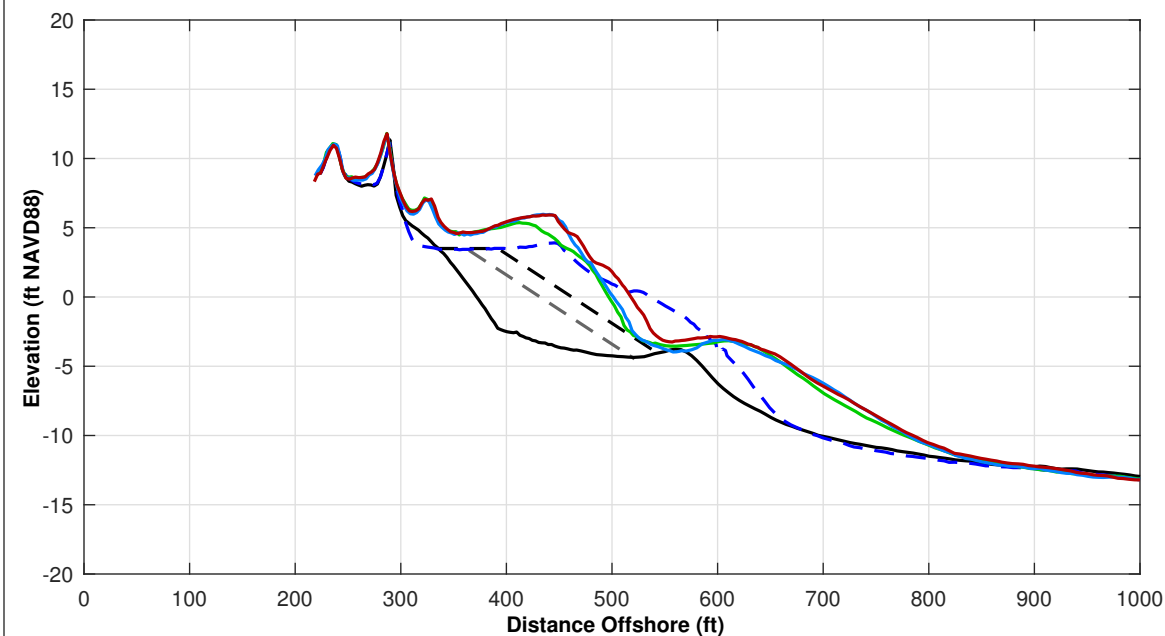
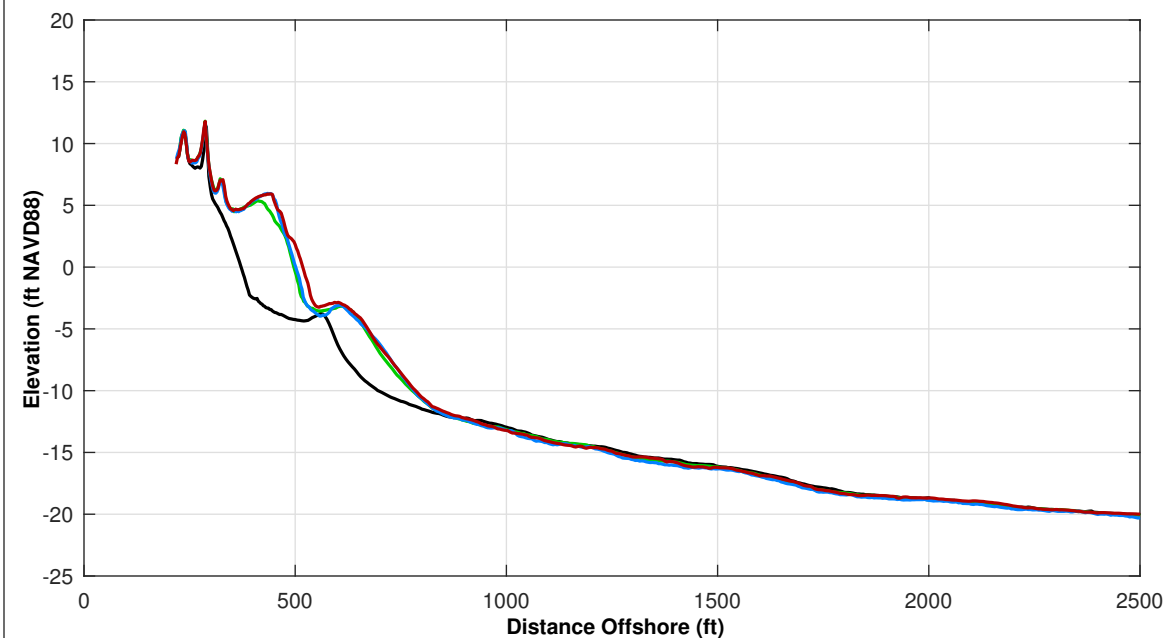

Survey Transect 81+62	MAY 2024 - MAY 2023	MAY 2024 - NOV 2023
Shoreline Change at MHW (0.98 ft NAVD88)	19.43 ft	16.22 ft
Volume Change Above -15 ft NAVD88	10.17 cy/ft	8.34 cy/ft
Volume Change Above 0 ft NAVD88	4.44 cy/ft	2.36 cy/ft
Distance from USACE Design Template @ 3.5 feet NAVD88:		+ 81.0 ft

**LEGEND:**

MAY 2024	MAY 2017	
NOV 2023	OCT 2016	
MAY 2023	USACE Design Template	
	USACE Nourishment Threshold	

**Notes:**

1. Station From West To East At Varying Intervals.
2. Sections Are Viewed Toward Decreasing Stationing.
3. All Survey Elevations In Feet Referenced to NAVD88.
4. For Transects With Offshore Breakwaters, Volume Change Calculations Were Limited To The Portions Of The Profiles Both Landward and Seaward Of The Breakwater.

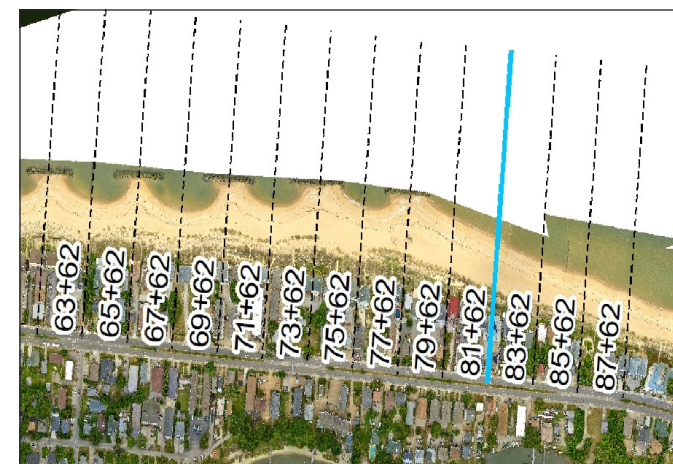

OCEAN VIEW PERIODIC  
SURVEYING DATA &  
ANALYSIS

ST 81+62

Pg 38 of 106

Spring 2024



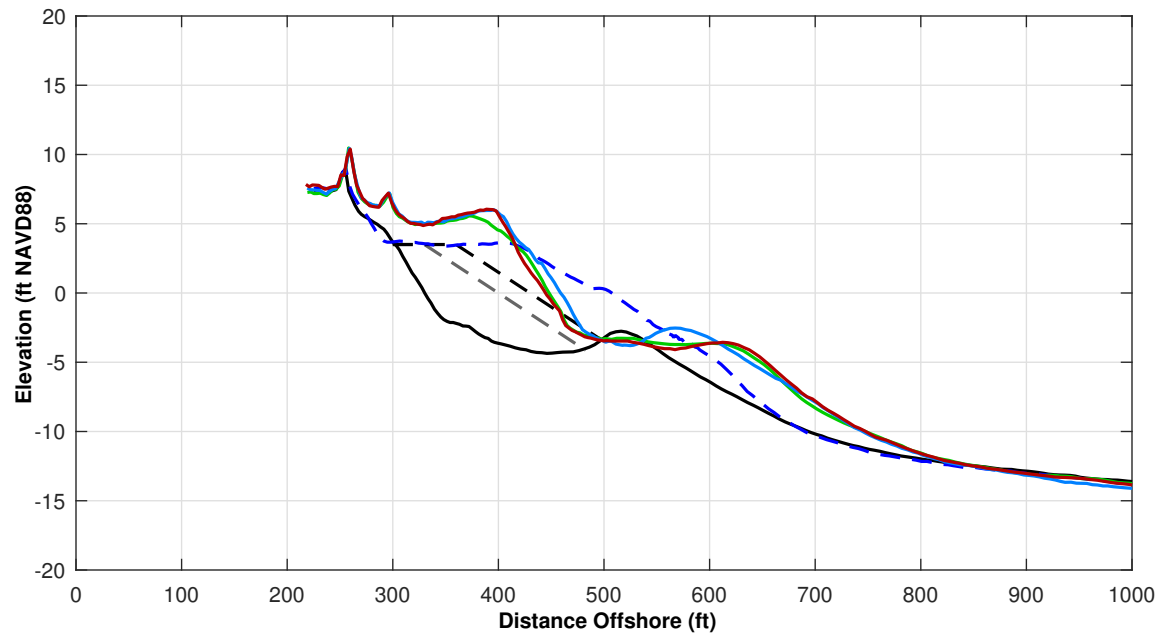
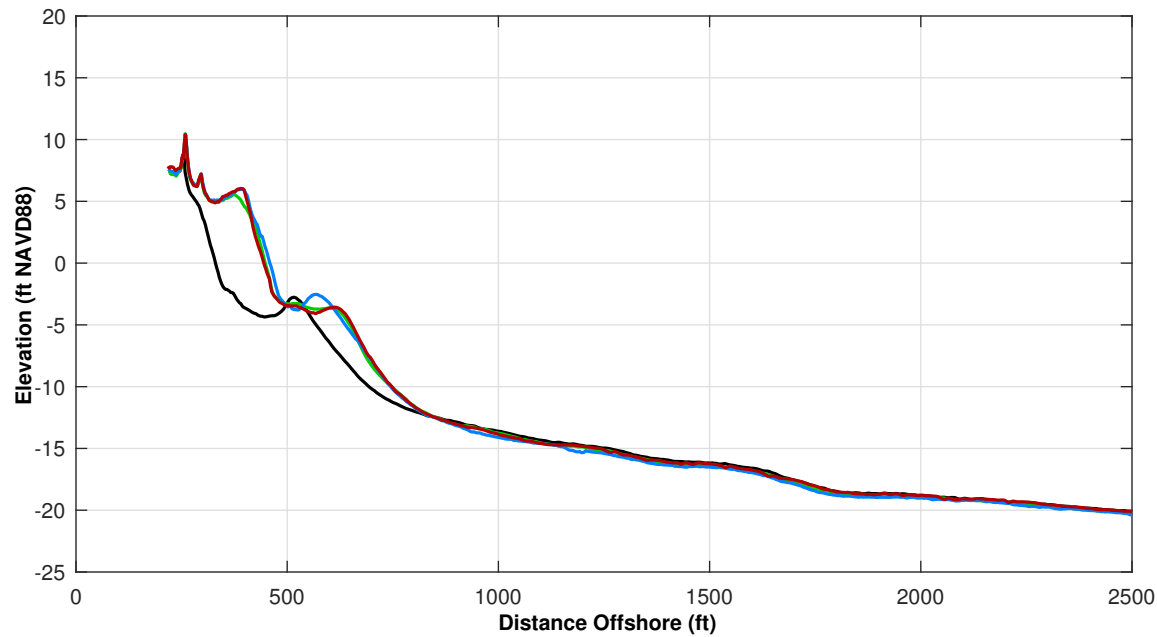

Survey Transect 83+62	MAY 2024 - MAY 2023	MAY 2024 - NOV 2023
Shoreline Change at MHW (0.98 ft NAVD88)	-4.86 ft	-14.96 ft
Volume Change Above -15 ft NAVD88	1.41 cy/ft	-1.32 cy/ft
Volume Change Above 0 ft NAVD88	1.34 cy/ft	-1.79 cy/ft
Distance from USACE Design Template @ 3.5 feet NAVD88:		+ 56.0 ft

**LEGEND:**

MAY 2024	MAY 2017	
NOV 2023	OCT 2016	
MAY 2023	USACE Design Template	
	USACE Nourishment Threshold	

**Notes:**

1. Station From West To East At Varying Intervals.
2. Sections Are Viewed Toward Decreasing Stationing.
3. All Survey Elevations In Feet Referenced to NAVD88.
4. For Transects With Offshore Breakwaters, Volume Change Calculations Were Limited To The Portions Of The Profiles Both Landward and Seaward Of The Breakwater.

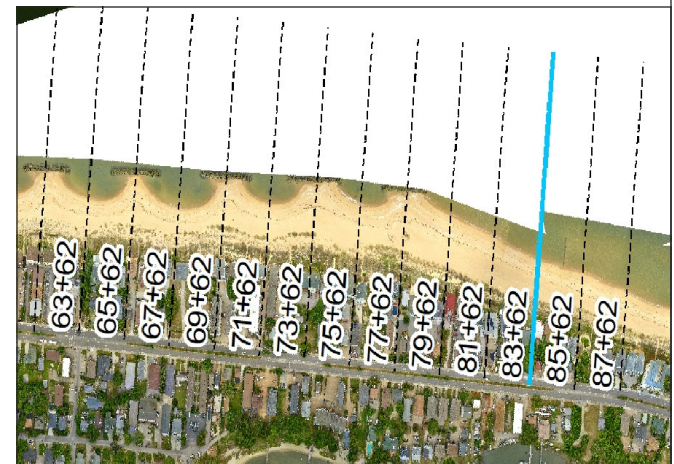

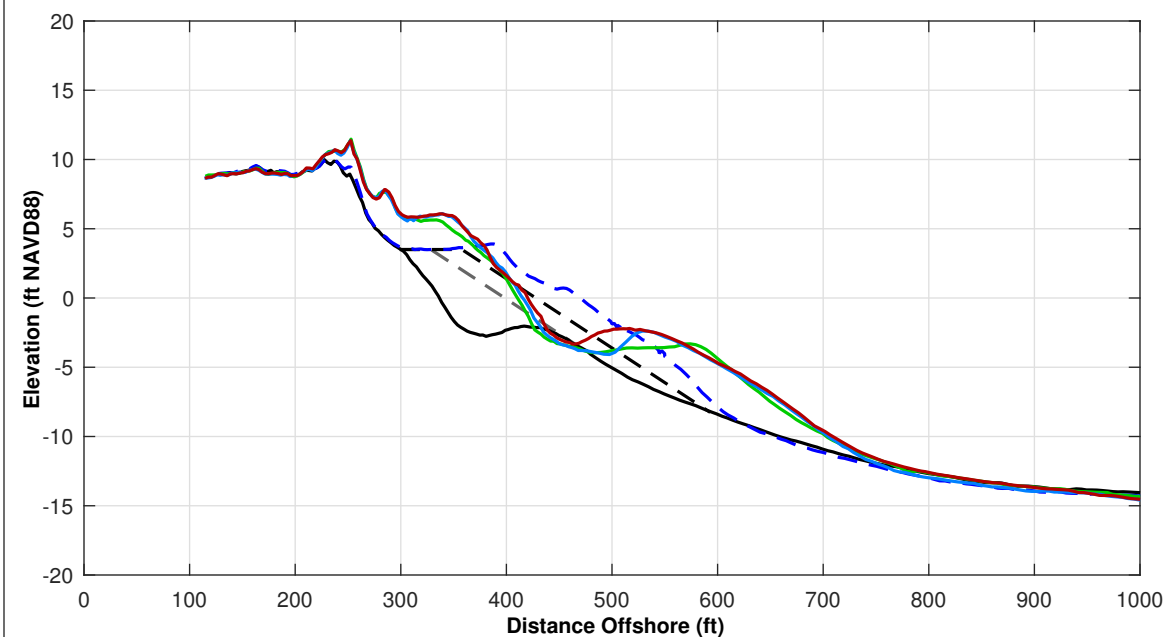
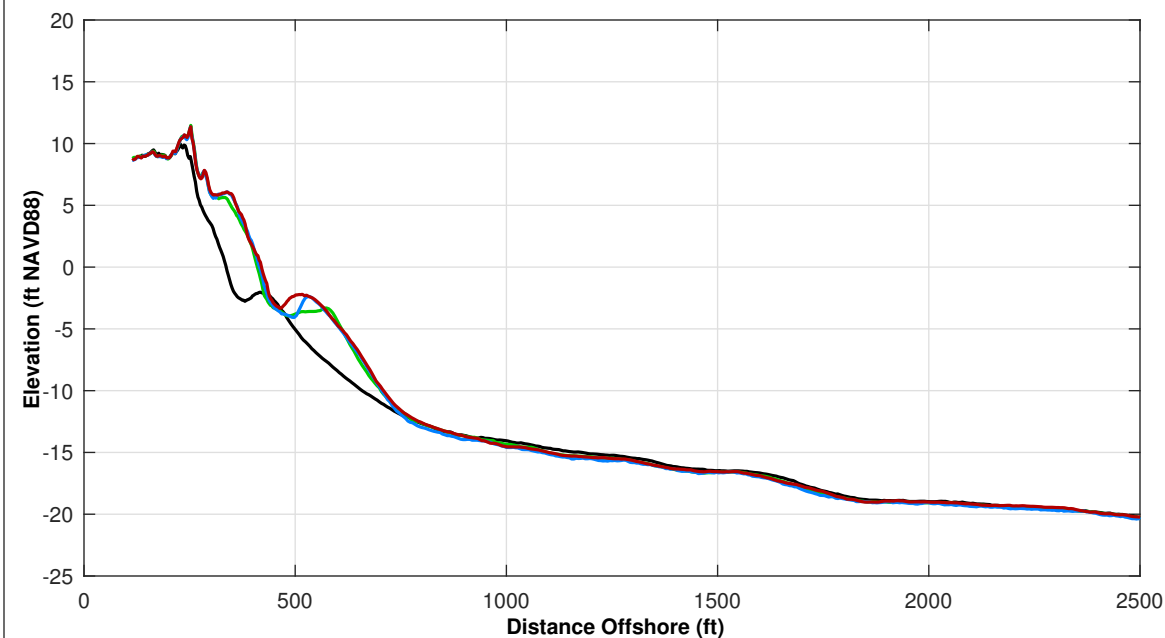

Survey Transect 85+62	MAY 2024 - MAY 2023	MAY 2024 - NOV 2023
Shoreline Change at MHW (0.98 ft NAVD88)	6.60 ft	1.88 ft
Volume Change Above -15 ft NAVD88	8.32 cy/ft	7.59 cy/ft
Volume Change Above 0 ft NAVD88	1.95 cy/ft	0.62 cy/ft
Distance from USACE Design Template @ 3.5 feet NAVD88:		+ 21.0 ft

<b>LEGEND:</b>	MAY 2017	---
MAY 2024	OCT 2016	---
NOV 2023	USACE Design Template	---
MAY 2023	USACE Nourishment Threshold	---

#### Notes:

1. Station From West To East At Varying Intervals.
2. Sections Are Viewed Toward Decreasing Stationing.
3. All Survey Elevations In Feet Referenced to NAVD88.
4. For Transects With Offshore Breakwaters, Volume Change Calculations Were Limited To The Portions Of The Profiles Both Landward and Seaward Of The Breakwater.

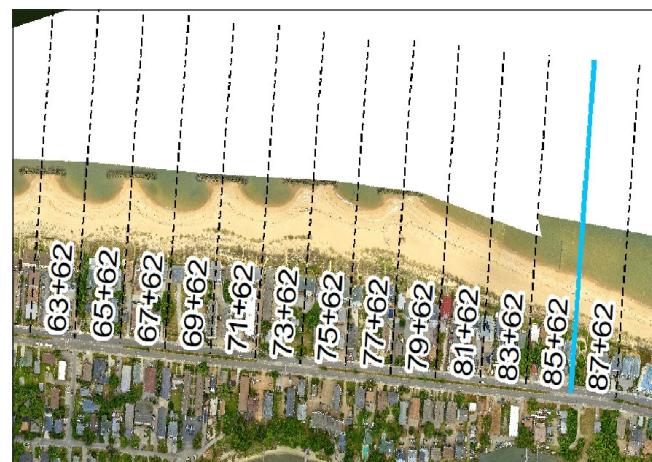

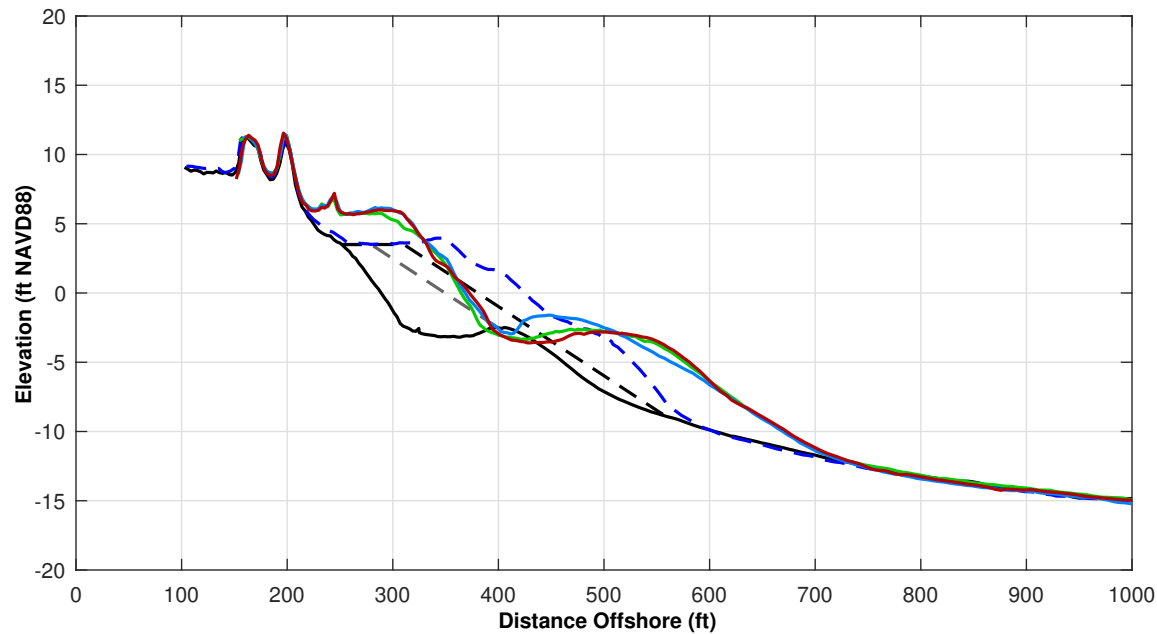
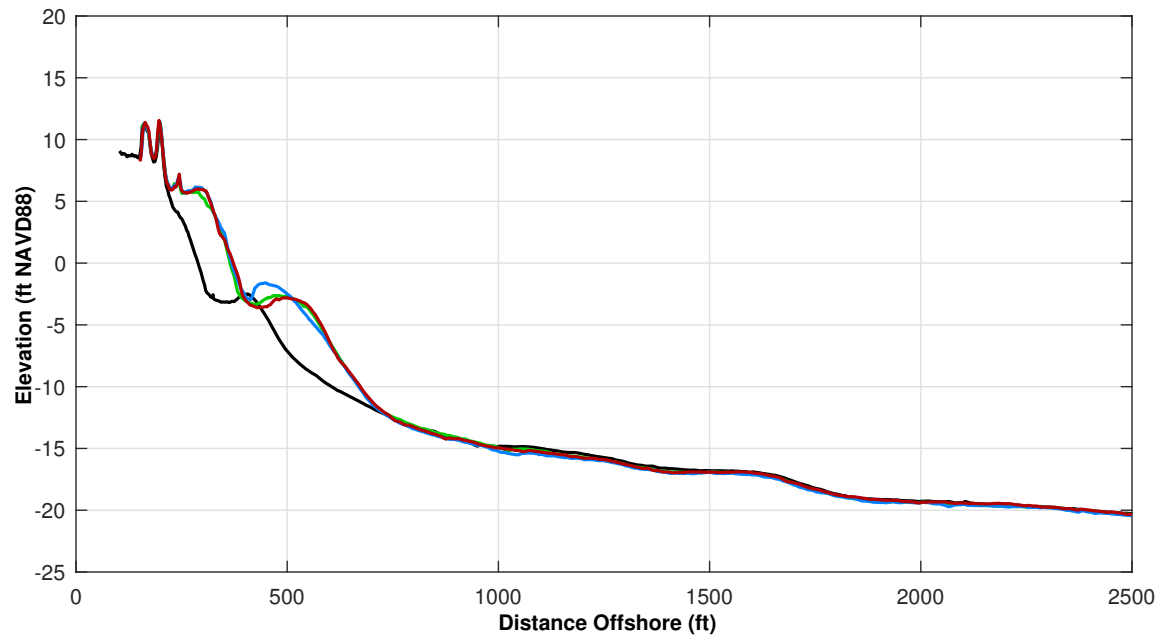

Survey Transect 87+62	MAY 2024 - MAY 2023	MAY 2024 - NOV 2023
Shoreline Change at MHW (0.98 ft NAVD88)	3.47 ft	0.30 ft
Volume Change Above -15 ft NAVD88	0.04 cy/ft	-1.33 cy/ft
Volume Change Above 0 ft NAVD88	0.81 cy/ft	-0.74 cy/ft
Distance from USACE Design Template @ 3.5 feet NAVD88:		+ 21.0 ft

**LEGEND:**

MAY 2024	MAY 2017	
NOV 2023	OCT 2016	
MAY 2023	USACE Design Template	
	USACE Nourishment Threshold	

**Notes:**

1. Station From West To East At Varying Intervals.
2. Sections Are Viewed Toward Decreasing Stationing.
3. All Survey Elevations In Feet Referenced to NAVD88.
4. For Transects With Offshore Breakwaters, Volume Change Calculations Were Limited To The Portions Of The Profiles Both Landward and Seaward Of The Breakwater.

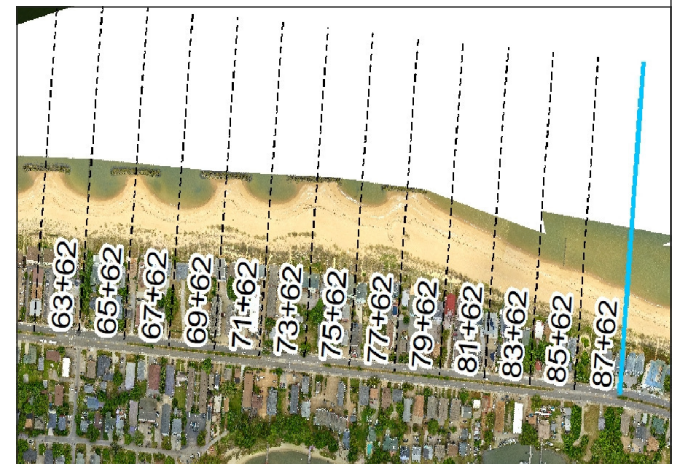



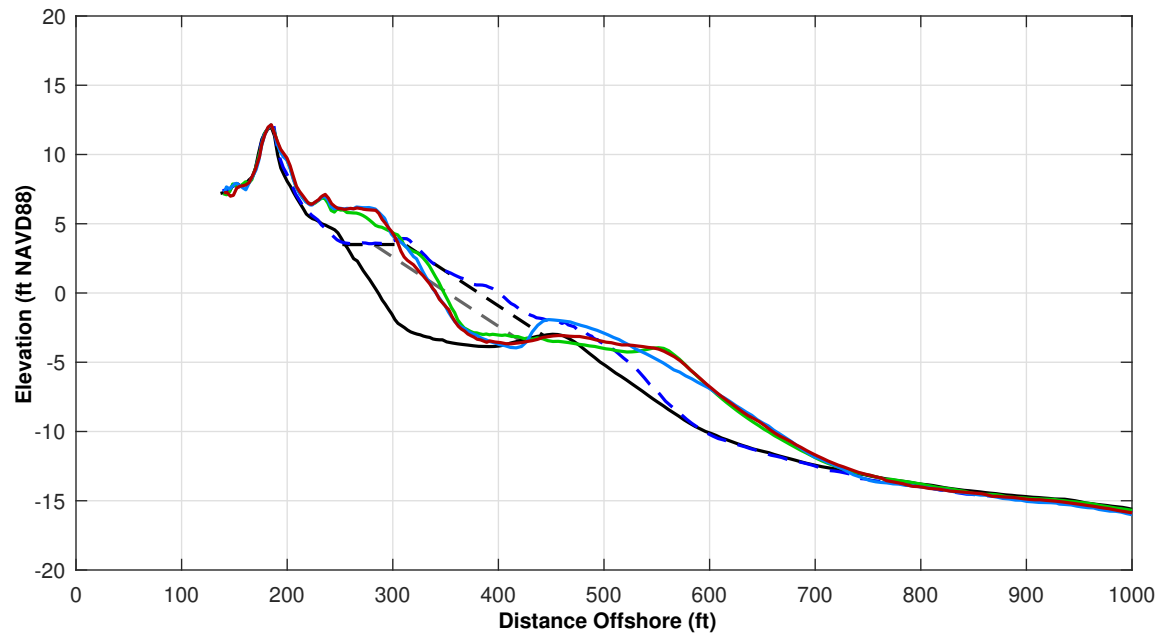
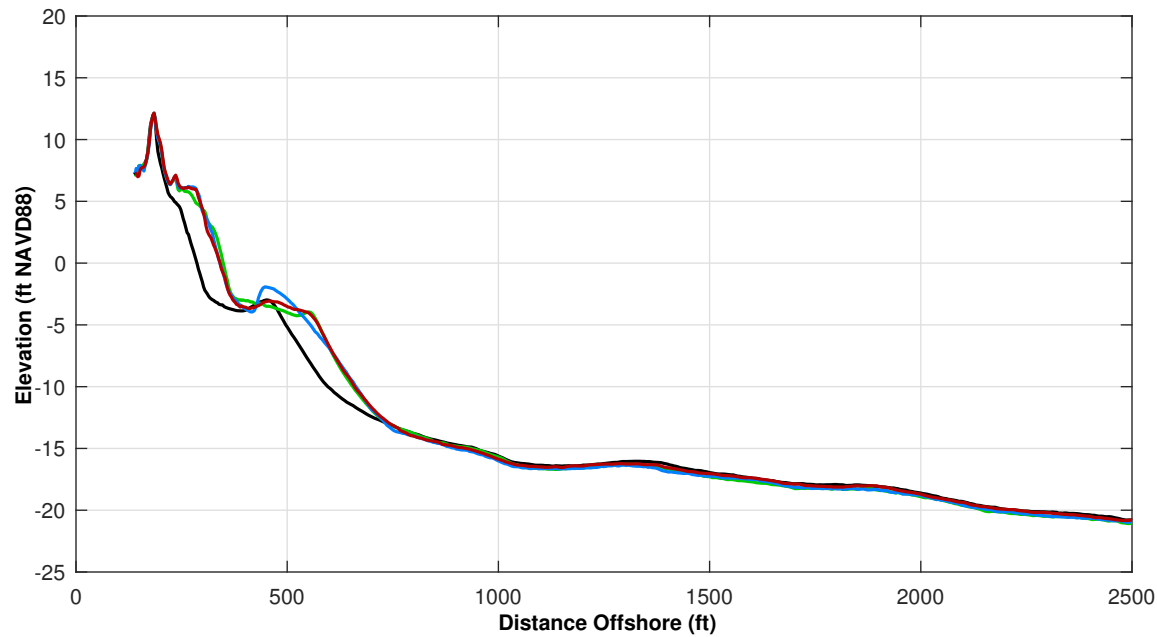

Survey Transect 93+41	MAY 2024 - MAY 2023	MAY 2024 - NOV 2023
Shoreline Change at MHW (0.98 ft NAVD88)	-10.39 ft	-1.34 ft
Volume Change Above -15 ft NAVD88	-0.23 cy/ft	-0.85 cy/ft
Volume Change Above 0 ft NAVD88	-0.62 cy/ft	-0.57 cy/ft
Distance from USACE Design Template @ 3.5 feet NAVD88:		-7.0 ft

**LEGEND:**

MAY 2024	MAY 2017	
NOV 2023	OCT 2016	
MAY 2023	USACE Design Template	
	USACE Nourishment Threshold	

**Notes:**

1. Station From West To East At Varying Intervals.
2. Sections Are Viewed Toward Decreasing Stationing.
3. All Survey Elevations In Feet Referenced to NAVD88.
4. For Transects With Offshore Breakwaters, Volume Change Calculations Were Limited To The Portions Of The Profiles Both Landward and Seaward Of The Breakwater.



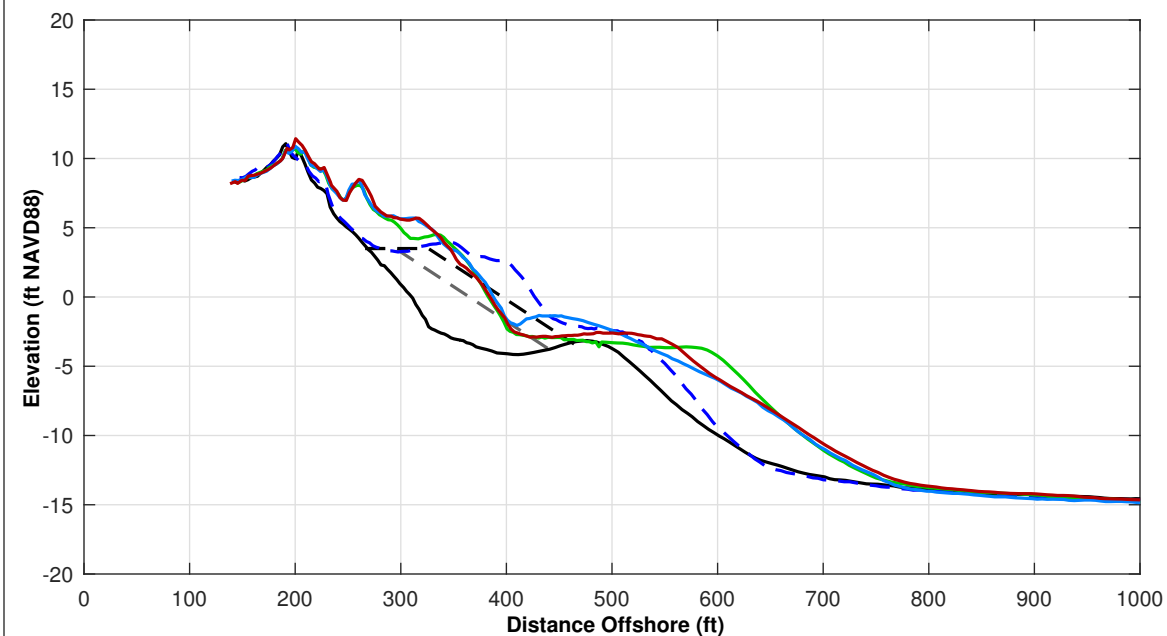
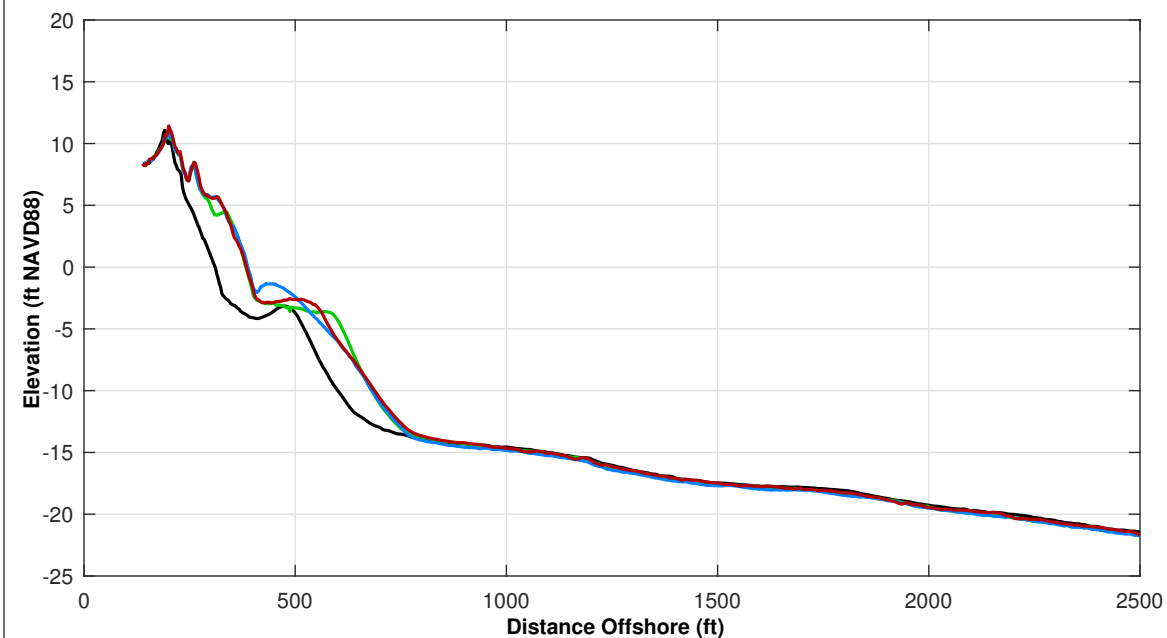

Survey Transect 103+08	MAY 2024 - MAY 2023	MAY 2024 - NOV 2023
Shoreline Change at MHW (0.98 ft NAVD88)	0.43 ft	-4.43 ft
Volume Change Above -15 ft NAVD88	3.42 cy/ft	2.66 cy/ft
Volume Change Above 0 ft NAVD88	1.77 cy/ft	0.13 cy/ft
Distance from USACE Design Template @ 3.5 feet NAVD88:		+ 18.0 ft

<b>LEGEND:</b>	MAY 2017	---
MAY 2024	OCT 2016	---
NOV 2023	USACE Design Template	---
MAY 2023	USACE Nourishment Threshold	---

**Notes:**

1. Station From West To East At Varying Intervals.
2. Sections Are Viewed Toward Decreasing Stationing.
3. All Survey Elevations In Feet Referenced to NAVD88.
4. For Transects With Offshore Breakwaters, Volume Change Calculations Were Limited To The Portions Of The Profiles Both Landward and Seaward Of The Breakwater.



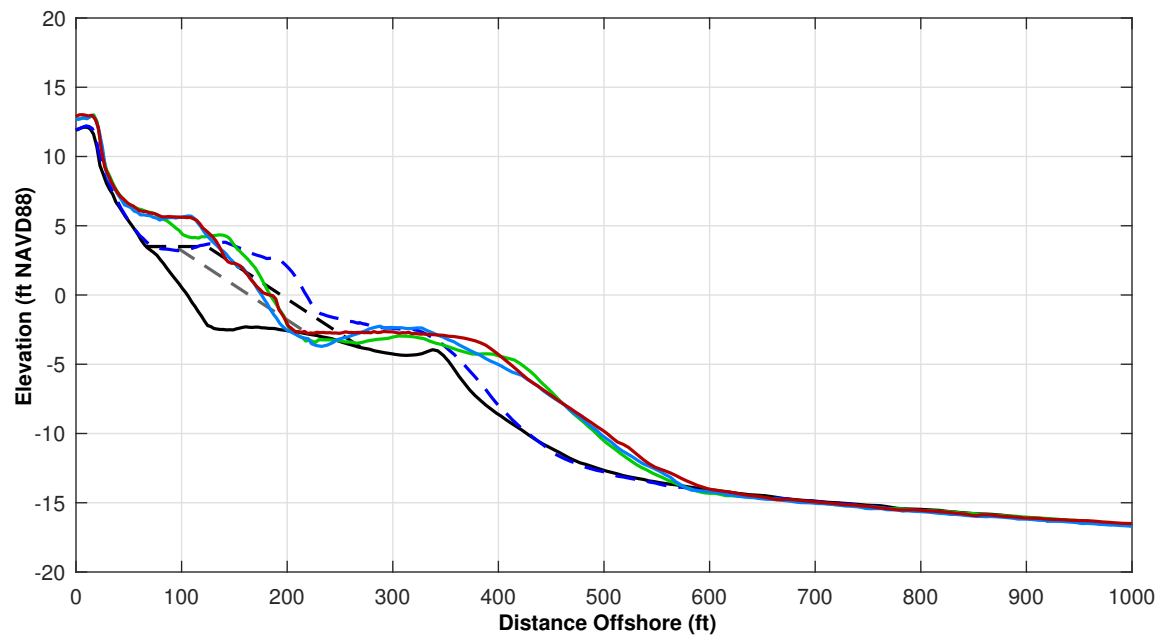
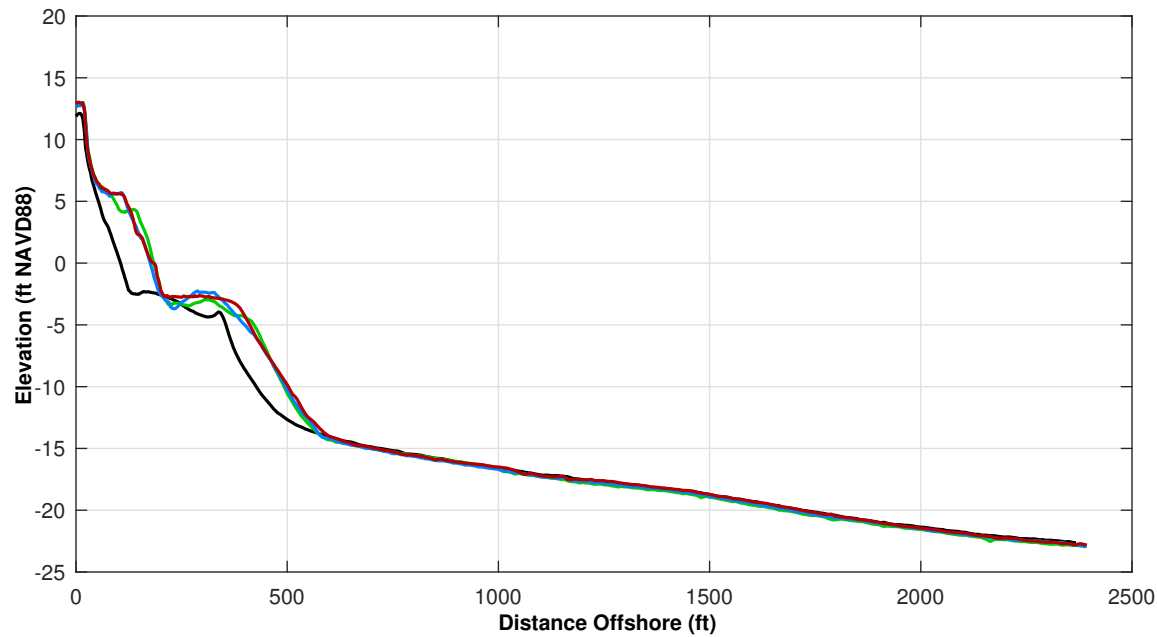

Survey Transect 120+93	MAY 2024 - MAY 2023	MAY 2024 - NOV 2023
Shoreline Change at MHW (0.98 ft NAVD88)	-9.82 ft	-0.20 ft
Volume Change Above -15 ft NAVD88	5.47 cy/ft	5.82 cy/ft
Volume Change Above 0 ft NAVD88	-0.92 cy/ft	0.69 cy/ft
Distance from USACE Design Template @ 3.5 feet NAVD88:		+ 11.0 ft

<b>LEGEND:</b>	MAY 2017	---
MAY 2024	OCT 2016	---
NOV 2023	USACE Design Template	---
MAY 2023	USACE Nourishment Threshold	---

**Notes:**

1. Station From West To East At Varying Intervals.
2. Sections Are Viewed Toward Decreasing Stationing.
3. All Survey Elevations In Feet Referenced to NAVD88.
4. For Transects With Offshore Breakwaters, Volume Change Calculations Were Limited To The Portions Of The Profiles Both Landward and Seaward Of The Breakwater.





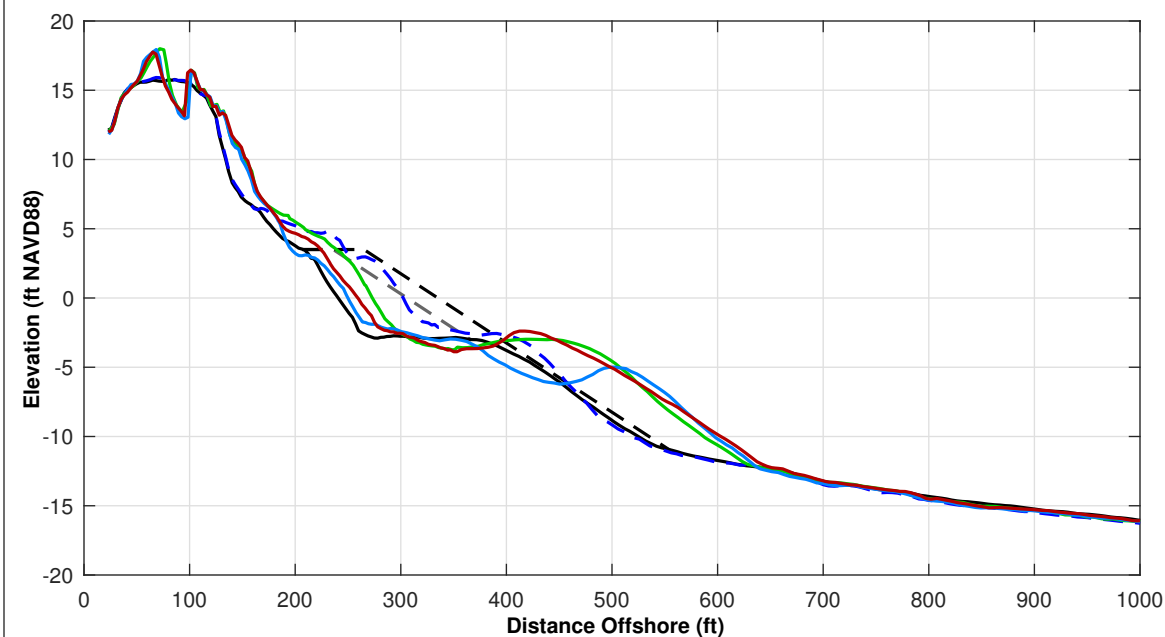
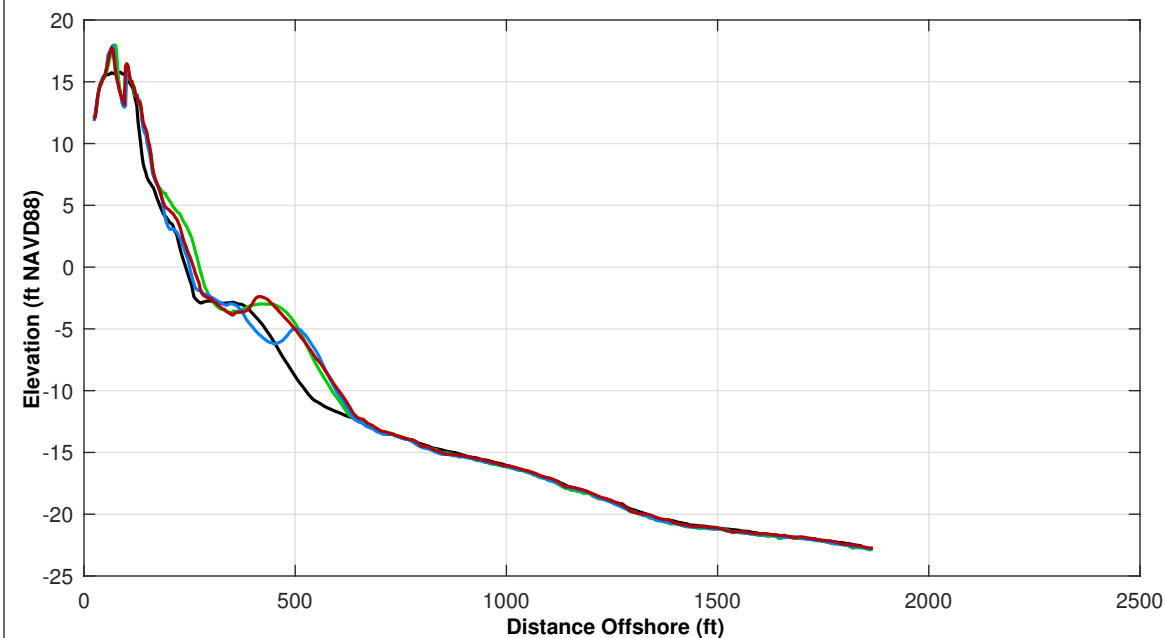

Survey Transect 129+17	MAY 2024 - MAY 2023	MAY 2024 - NOV 2023
Shoreline Change at MHW (0.98 ft NAVD88)	-16.71 ft	6.89 ft
Volume Change Above -15 ft NAVD88	-2.64 cy/ft	12.86 cy/ft
Volume Change Above 0 ft NAVD88	-3.96 cy/ft	3.20 cy/ft
Distance from USACE Design Template @ 3.5 feet NAVD88:		-41.0 ft

<b>LEGEND:</b>	MAY 2017	---
MAY 2024	OCT 2016	---
NOV 2023	USACE Design Template	---
MAY 2023	USACE Nourishment Threshold	---

#### Notes:

1. Station From West To East At Varying Intervals.
2. Sections Are Viewed Toward Decreasing Stationing.
3. All Survey Elevations In Feet Referenced to NAVD88.
4. For Transects With Offshore Breakwaters, Volume Change Calculations Were Limited To The Portions Of The Profiles Both Landward and Seaward Of The Breakwater.



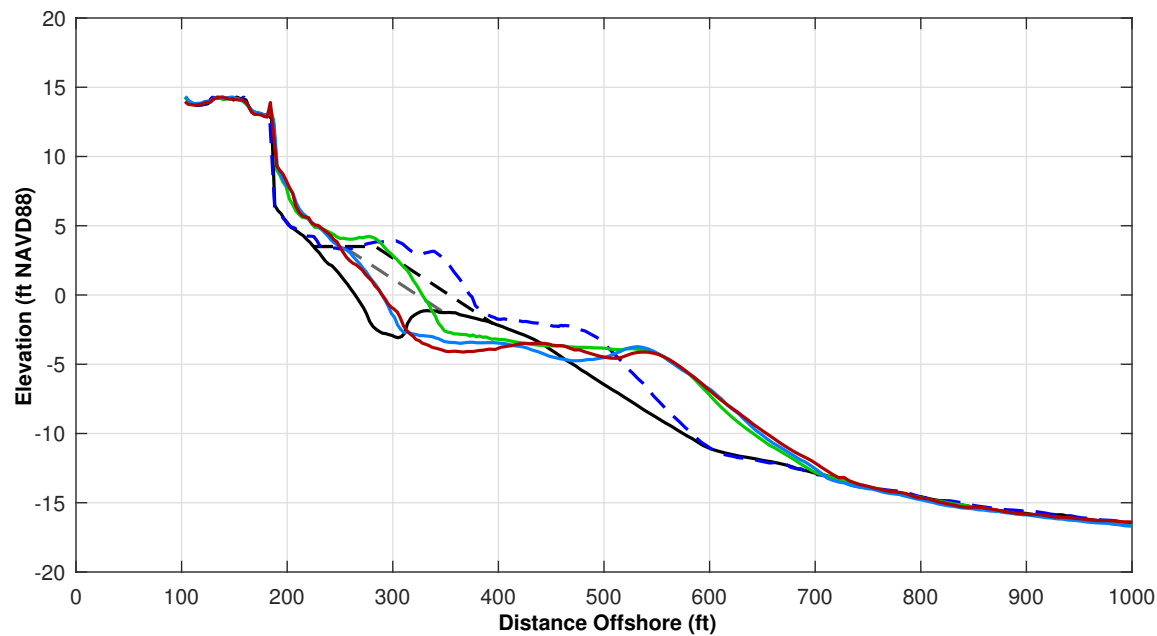
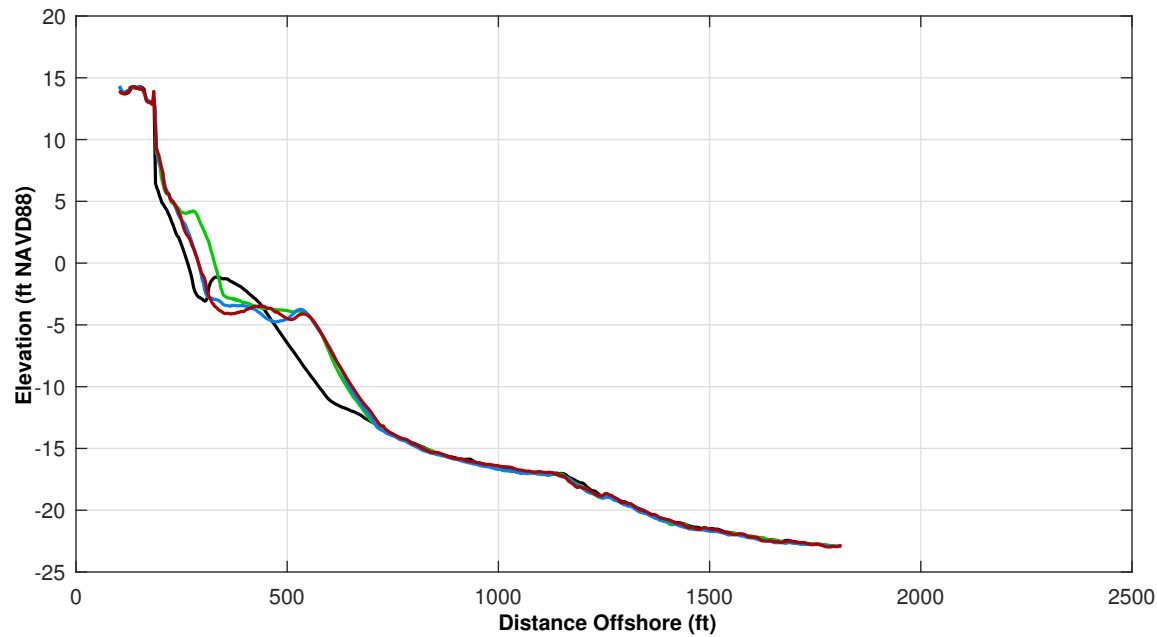

Survey Transect 141+98	MAY 2024 - MAY 2023	MAY 2024 - NOV 2023
Shoreline Change at MHW (0.98 ft NAVD88)	-39.53 ft	-0.71 ft
Volume Change Above -15 ft NAVD88	-11.12 cy/ft	1.07 cy/ft
Volume Change Above 0 ft NAVD88	-6.05 cy/ft	-0.54 cy/ft
Distance from USACE Design Template @ 3.5 feet NAVD88:		-36.0 ft

**LEGEND:**

MAY 2024	MAY 2017	
NOV 2023	OCT 2016	
MAY 2023	USACE Design Template	
	USACE Nourishment Threshold	

**Notes:**

1. Station From West To East At Varying Intervals.
2. Sections Are Viewed Toward Decreasing Stationing.
3. All Survey Elevations In Feet Referenced to NAVD88.
4. For Transects With Offshore Breakwaters, Volume Change Calculations Were Limited To The Portions Of The Profiles Both Landward and Seaward Of The Breakwater.

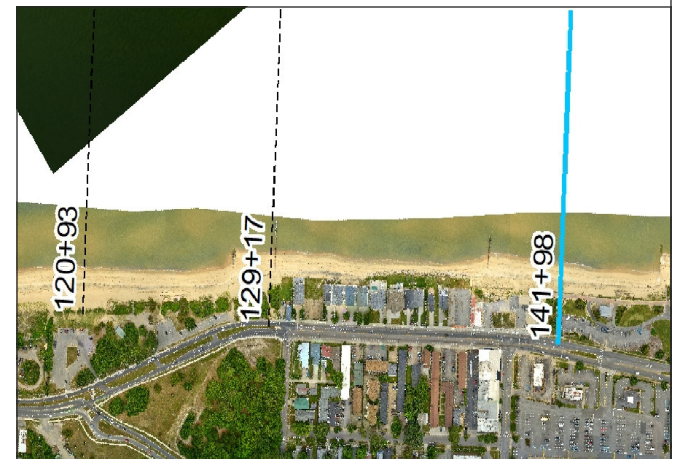

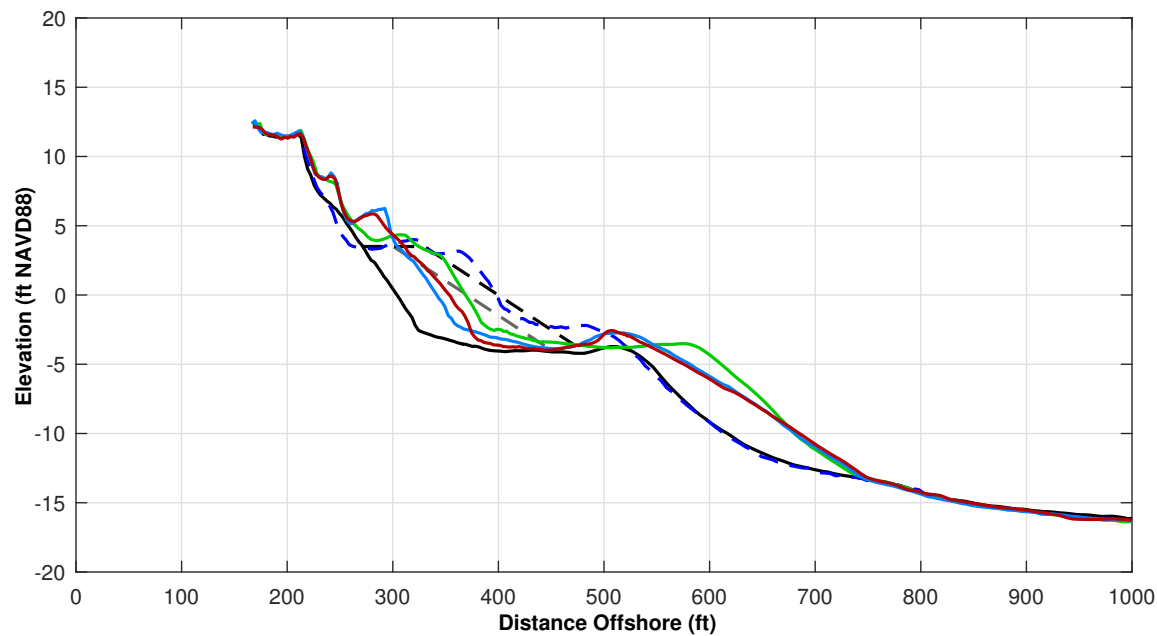
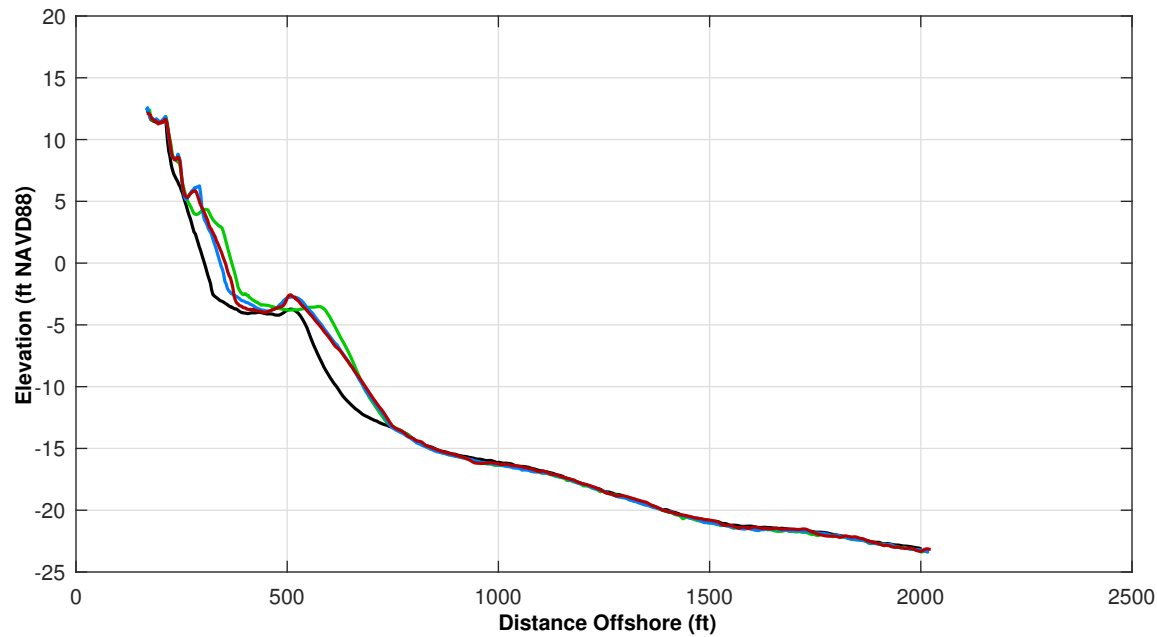

Survey Transect 152+01	MAY 2024 - MAY 2023	MAY 2024 - NOV 2023
Shoreline Change at MHW (0.98 ft NAVD88)	-17.94 ft	9.74 ft
Volume Change Above -15 ft NAVD88	-8.14 cy/ft	0.67 cy/ft
Volume Change Above 0 ft NAVD88	-1.72 cy/ft	0.53 cy/ft
Distance from USACE Design Template @ 3.5 feet NAVD88:		-21.0 ft

<b>LEGEND:</b>		
MAY 2024	MAY 2017	
NOV 2023	OCT 2016	
MAY 2023	USACE Design Template	
	USACE Nourishment Threshold	

**Notes:**

1. Station From West To East At Varying Intervals.
2. Sections Are Viewed Toward Decreasing Stationing.
3. All Survey Elevations In Feet Referenced to NAVD88.
4. For Transects With Offshore Breakwaters, Volume Change Calculations Were Limited To The Portions Of The Profiles Both Landward and Seaward Of The Breakwater.





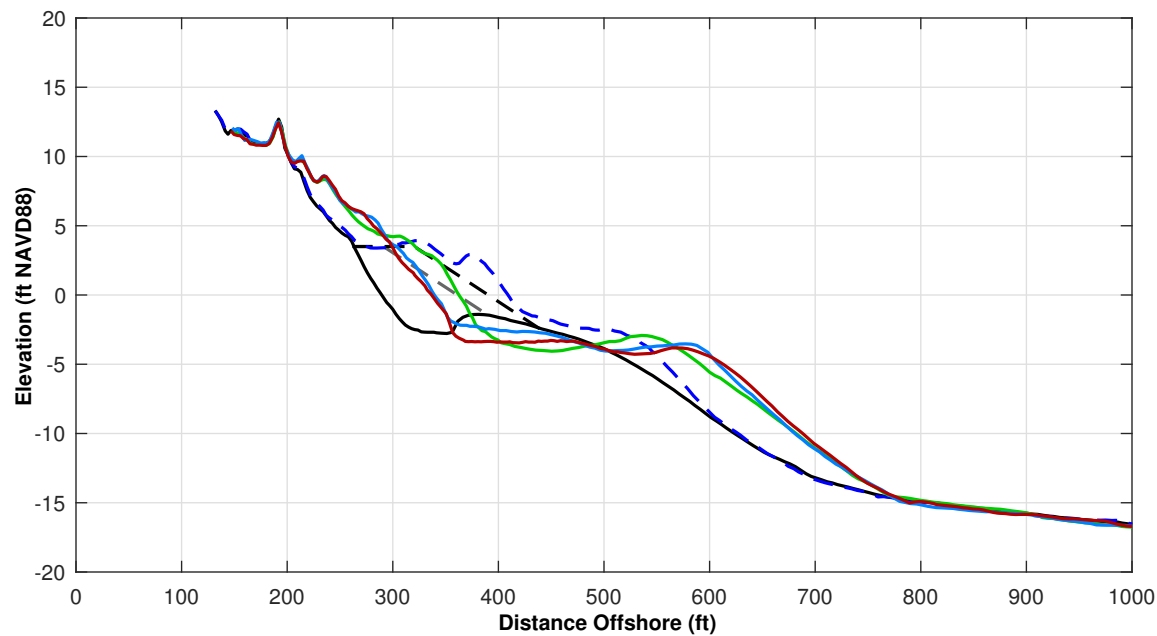
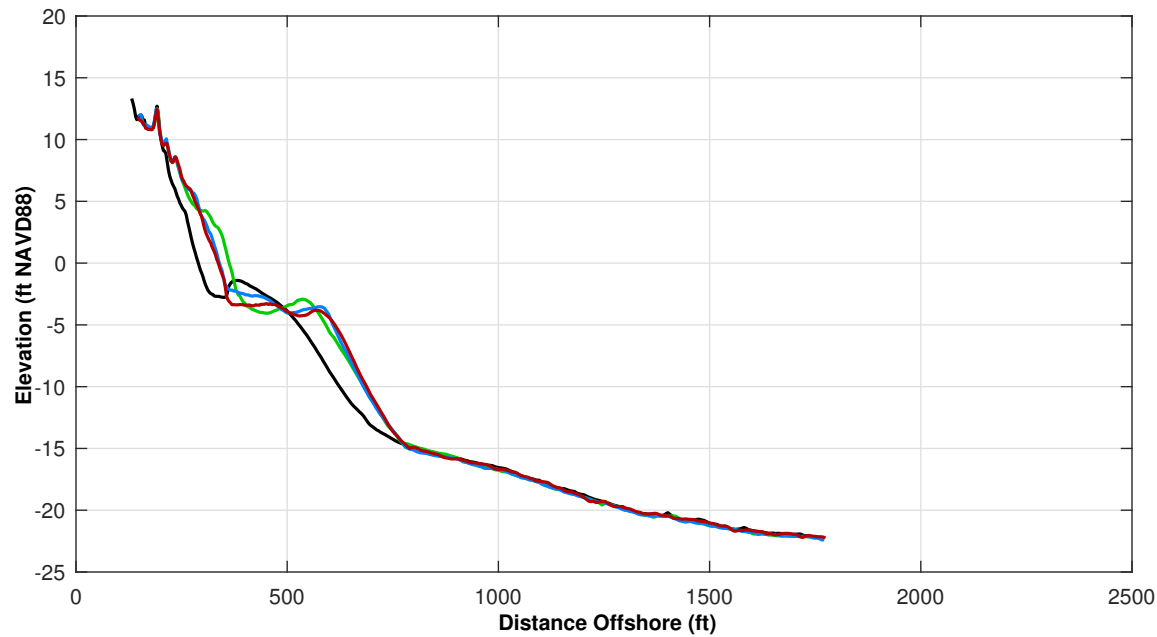

Survey Transect 163+49	MAY 2024 - MAY 2023	MAY 2024 - NOV 2023
Shoreline Change at MHW (0.98 ft NAVD88)	-28.85 ft	-5.08 ft
Volume Change Above -15 ft NAVD88	-4.22 cy/ft	-3.65 cy/ft
Volume Change Above 0 ft NAVD88	-3.75 cy/ft	-1.47 cy/ft
Distance from USACE Design Template @ 3.5 feet NAVD88:		-24.0 ft

<b>LEGEND:</b>	MAY 2017	---
MAY 2024	OCT 2016	---
NOV 2023	USACE Design Template	---
MAY 2023	USACE Nourishment Threshold	---

**Notes:**

1. Station From West To East At Varying Intervals.
2. Sections Are Viewed Toward Decreasing Stationing.
3. All Survey Elevations In Feet Referenced to NAVD88.
4. For Transects With Offshore Breakwaters, Volume Change Calculations Were Limited To The Portions Of The Profiles Both Landward and Seaward Of The Breakwater.



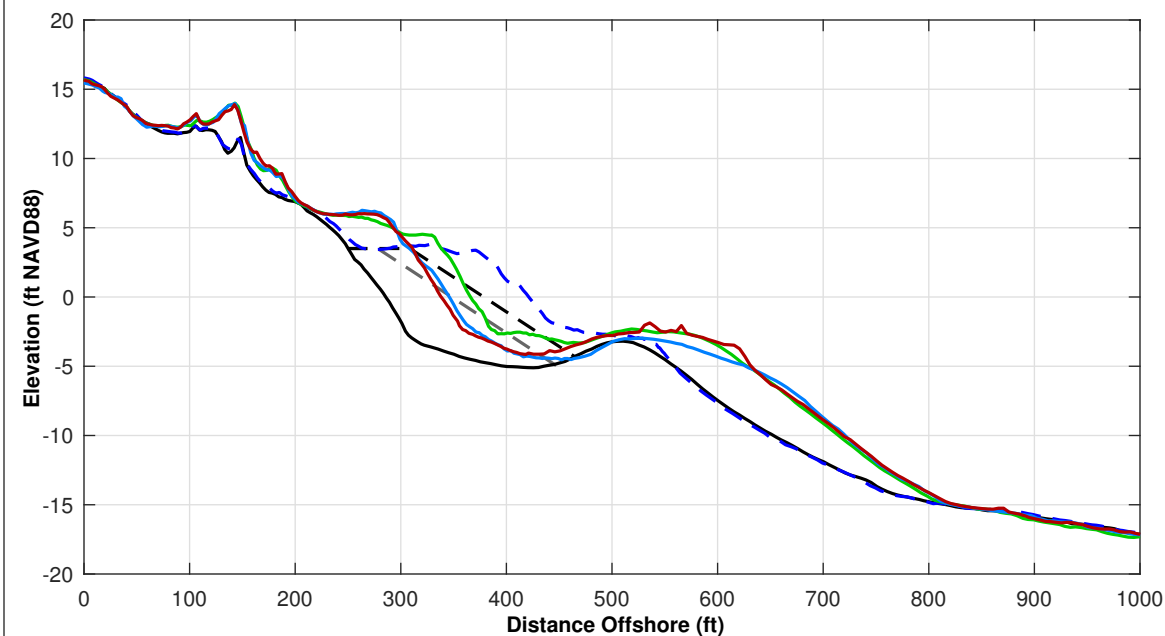
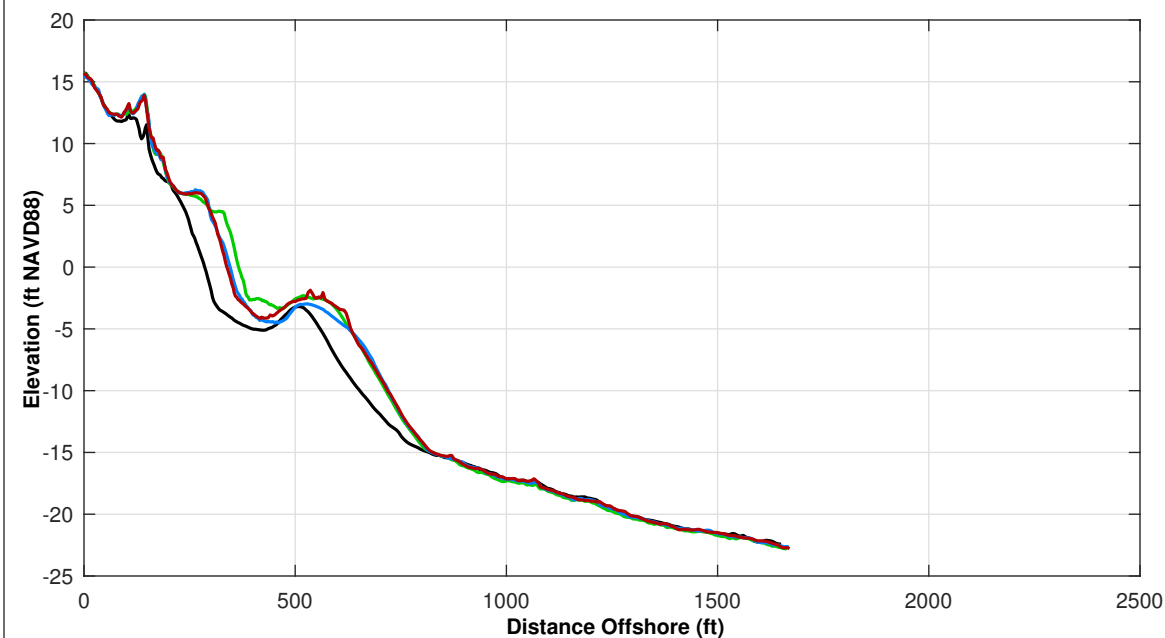

Survey Transect 169+63	MAY 2024 - MAY 2023	MAY 2024 - NOV 2023
Shoreline Change at MHW (0.98 ft NAVD88)	-27.90 ft	-6.70 ft
Volume Change Above -15 ft NAVD88	-7.48 cy/ft	4.54 cy/ft
Volume Change Above 0 ft NAVD88	-3.95 cy/ft	-0.12 cy/ft
Distance from USACE Design Template @ 3.5 feet NAVD88:		+ 2.0 ft

<b>LEGEND:</b>		
MAY 2024	MAY 2017	
NOV 2023	OCT 2016	
MAY 2023	USACE Design Template	
	USACE Nourishment Threshold	

- Notes:
1. Station From West To East At Varying Intervals.
  2. Sections Are Viewed Toward Decreasing Stationing.
  3. All Survey Elevations In Feet Referenced to NAVD88.
  4. For Transects With Offshore Breakwaters, Volume Change Calculations Were Limited To The Portions Of The Profiles Both Landward and Seaward Of The Breakwater.



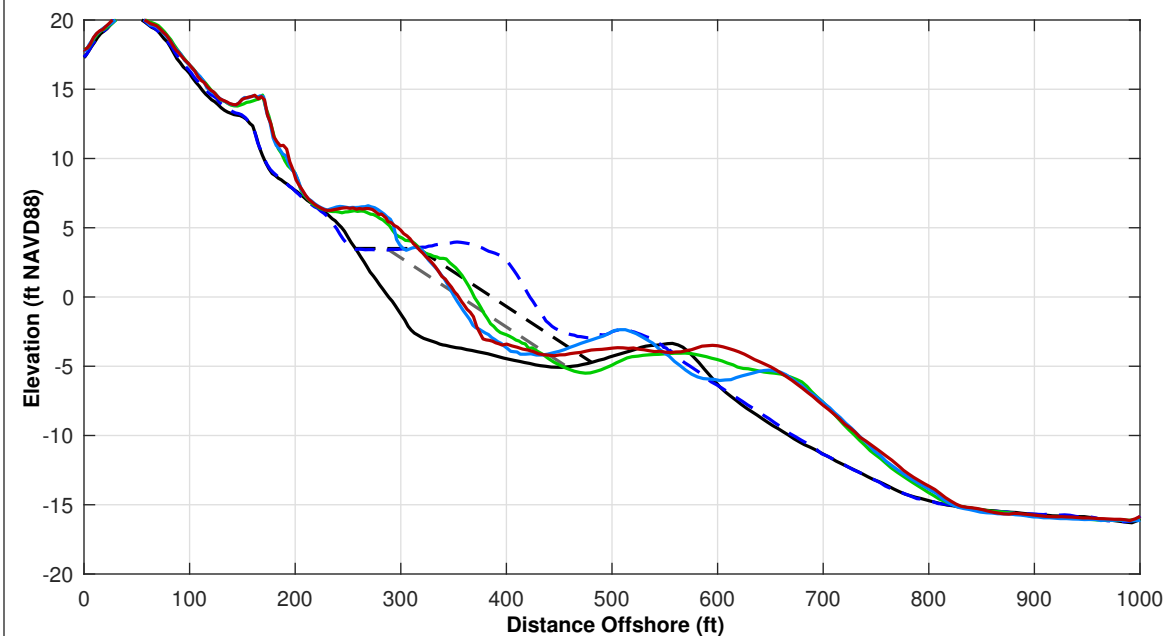
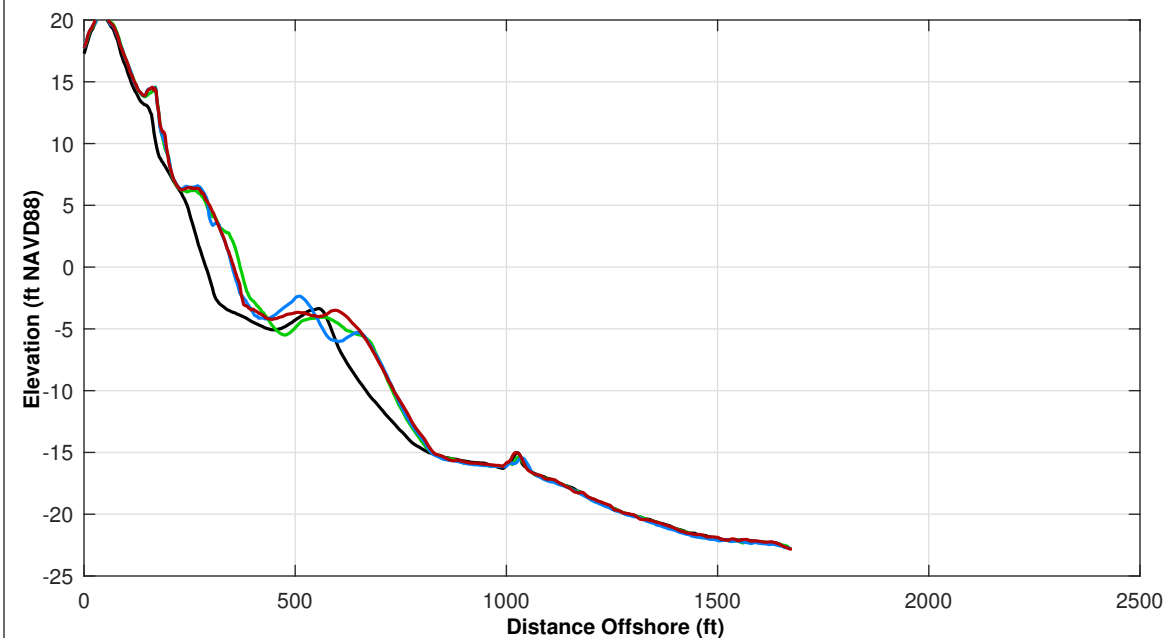

Survey Transect 171+63	MAY 2024 - MAY 2023	MAY 2024 - NOV 2023
Shoreline Change at MHW (0.98 ft NAVD88)	-17.66 ft	1.34 ft
Volume Change Above -15 ft NAVD88	4.67 cy/ft	4.46 cy/ft
Volume Change Above 0 ft NAVD88	-0.34 cy/ft	0.85 cy/ft
Distance from USACE Design Template @ 3.5 feet NAVD88:		-1.0 ft

<b>LEGEND:</b>		
MAY 2024	MAY 2017	
NOV 2023	OCT 2016	
MAY 2023	USACE Design Template	
	USACE Nourishment Threshold	

**Notes:**

1. Station From West To East At Varying Intervals.
2. Sections Are Viewed Toward Decreasing Stationing.
3. All Survey Elevations In Feet Referenced to NAVD88.
4. For Transects With Offshore Breakwaters, Volume Change Calculations Were Limited To The Portions Of The Profiles Both Landward and Seaward Of The Breakwater.





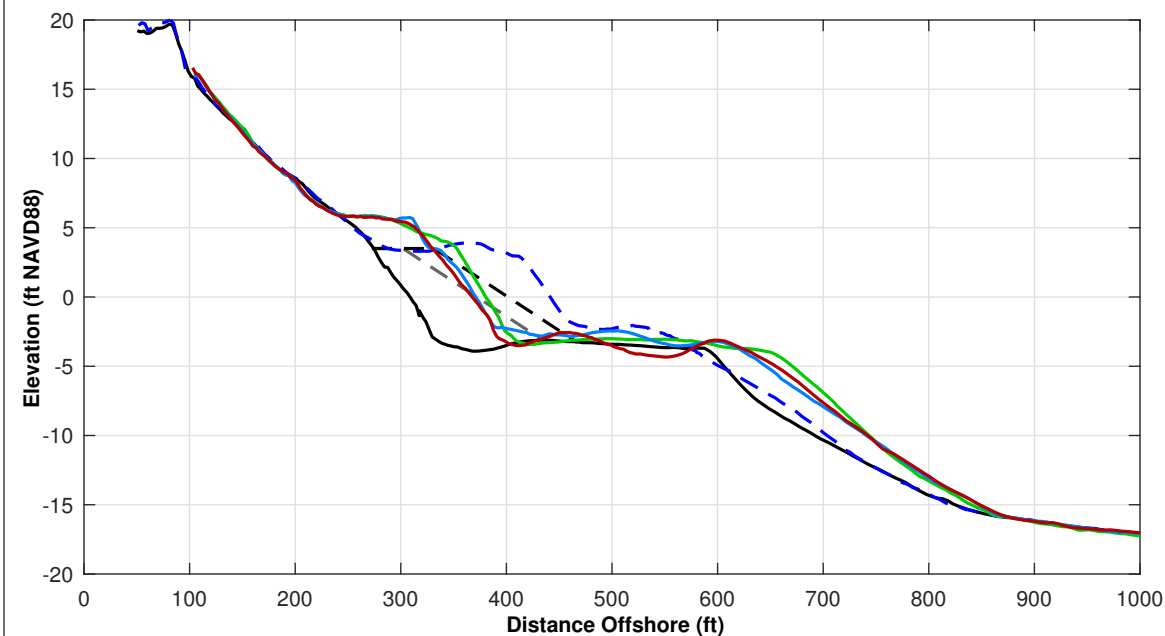
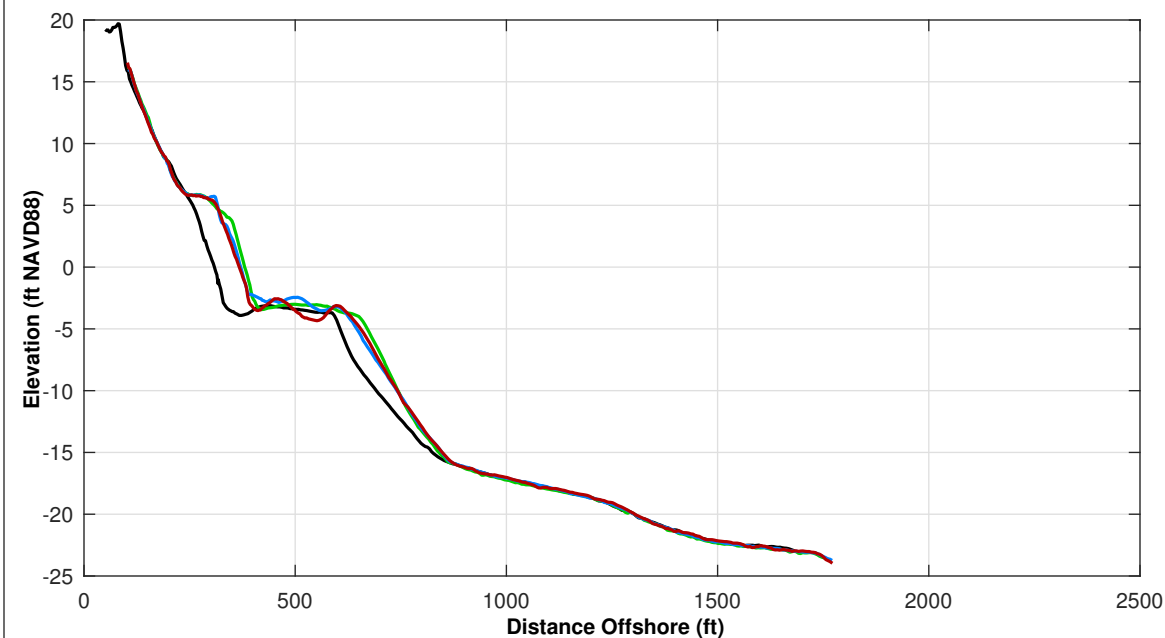

Survey Transect 173+63	MAY 2024 - MAY 2023	MAY 2024 - NOV 2023
Shoreline Change at MHW (0.98 ft NAVD88)	-16.29 ft	-6.68 ft
Volume Change Above -15 ft NAVD88	-8.23 cy/ft	-4.18 cy/ft
Volume Change Above 0 ft NAVD88	-3.30 cy/ft	-1.07 cy/ft
Distance from USACE Design Template @ 3.5 feet NAVD88:		-3.0 ft

<b>LEGEND:</b>	MAY 2017	---
MAY 2024	OCT 2016	---
NOV 2023	USACE Design Template	---
MAY 2023	USACE Nourishment Threshold	---

- Notes:
1. Station From West To East At Varying Intervals.
  2. Sections Are Viewed Toward Decreasing Stationing.
  3. All Survey Elevations In Feet Referenced to NAVD88.
  4. For Transects With Offshore Breakwaters, Volume Change Calculations Were Limited To The Portions Of The Profiles Both Landward and Seaward Of The Breakwater.

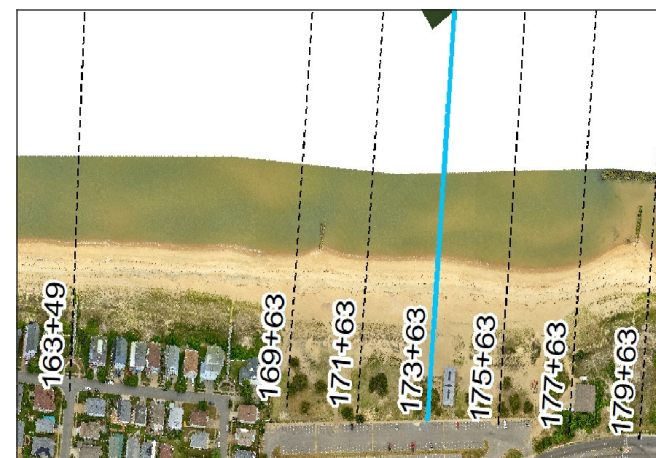

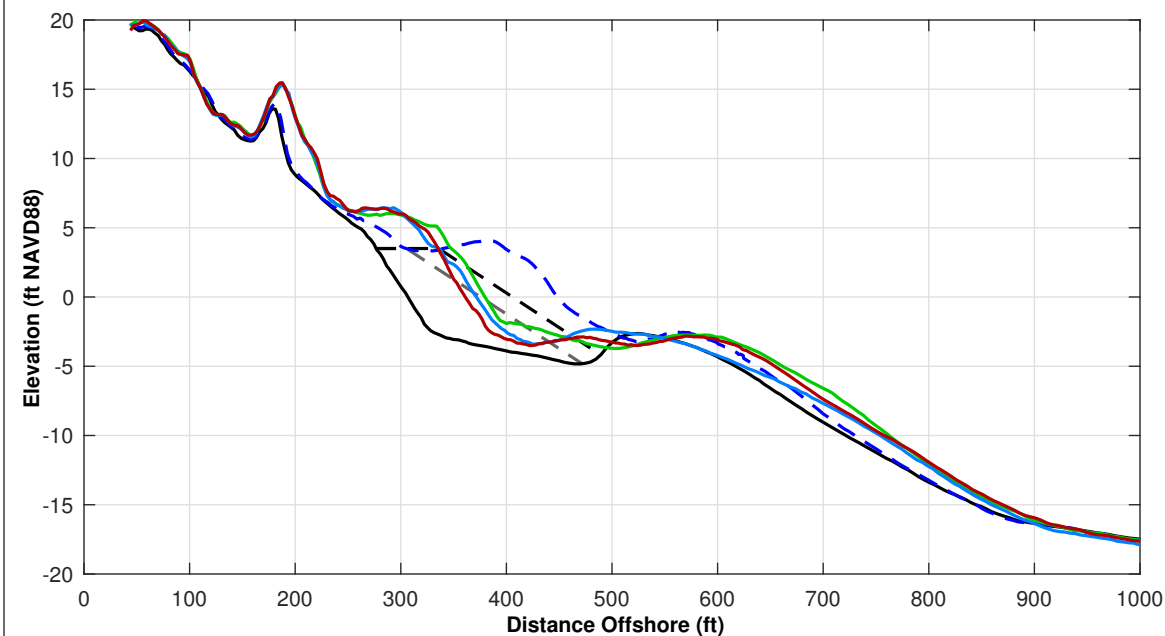
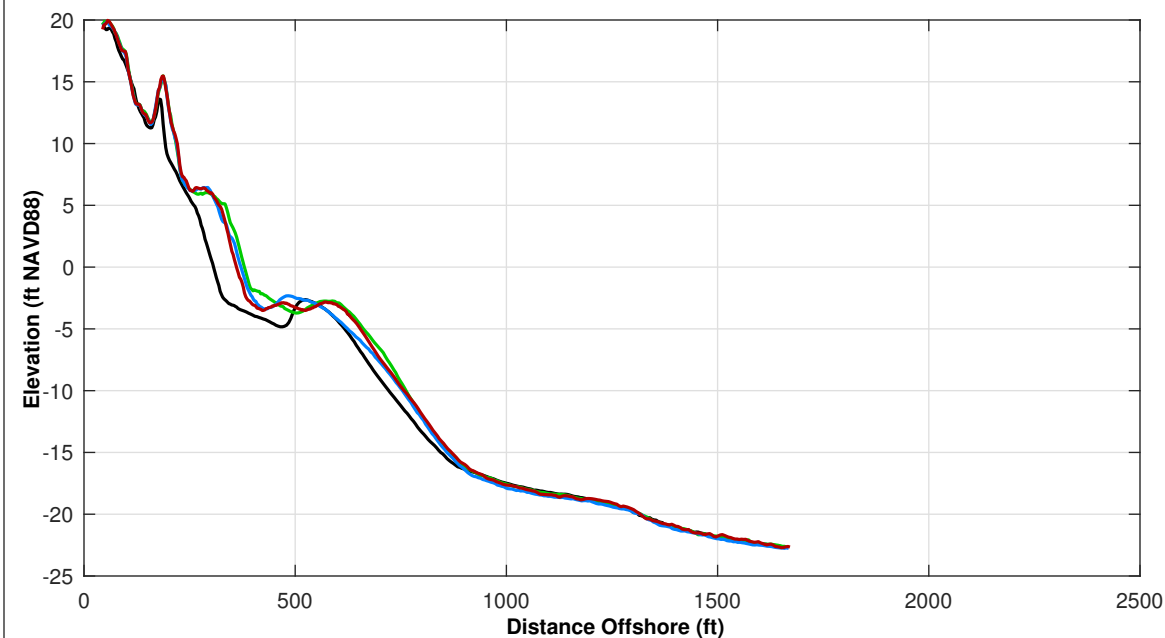

Survey Transect 175+63	MAY 2024 - MAY 2023	MAY 2024 - NOV 2023
Shoreline Change at MHW (0.98 ft NAVD88)	-18.82 ft	-9.84 ft
Volume Change Above -15 ft NAVD88	-8.42 cy/ft	2.86 cy/ft
Volume Change Above 0 ft NAVD88	-2.65 cy/ft	0.05 cy/ft
Distance from USACE Design Template @ 3.5 feet NAVD88:		-1.0 ft

**LEGEND:**

MAY 2024	MAY 2017	
NOV 2023	OCT 2016	
MAY 2023	USACE Design Template	
	USACE Nourishment Threshold	

**Notes:**

1. Station From West To East At Varying Intervals.
2. Sections Are Viewed Toward Decreasing Stationing.
3. All Survey Elevations In Feet Referenced to NAVD88.
4. For Transects With Offshore Breakwaters, Volume Change Calculations Were Limited To The Portions Of The Profiles Both Landward and Seaward Of The Breakwater.



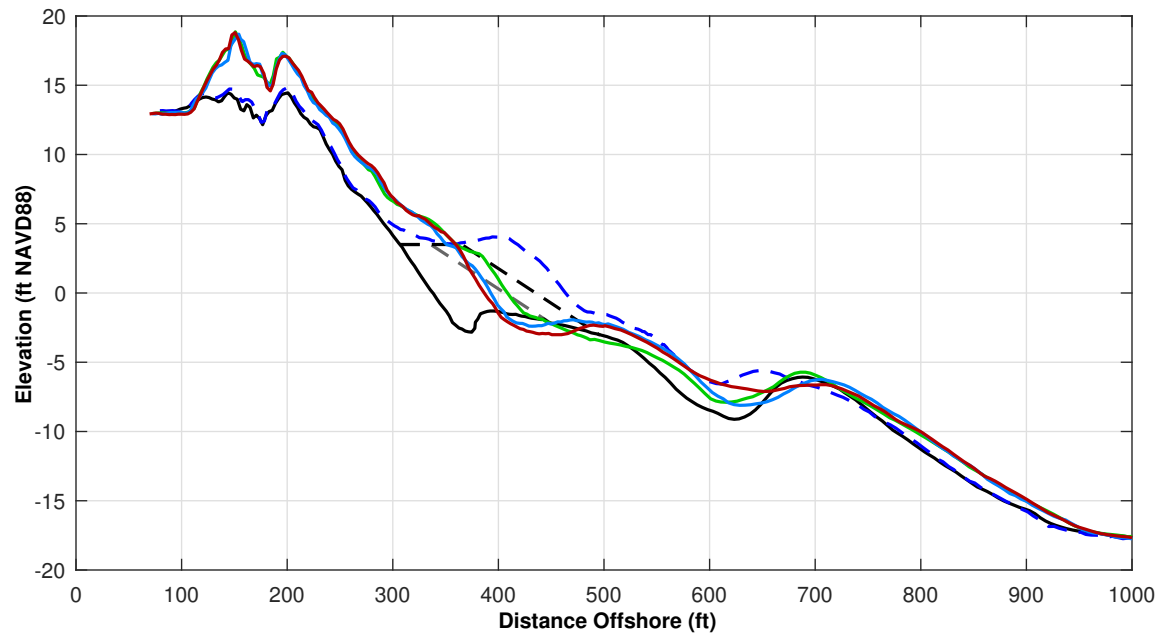
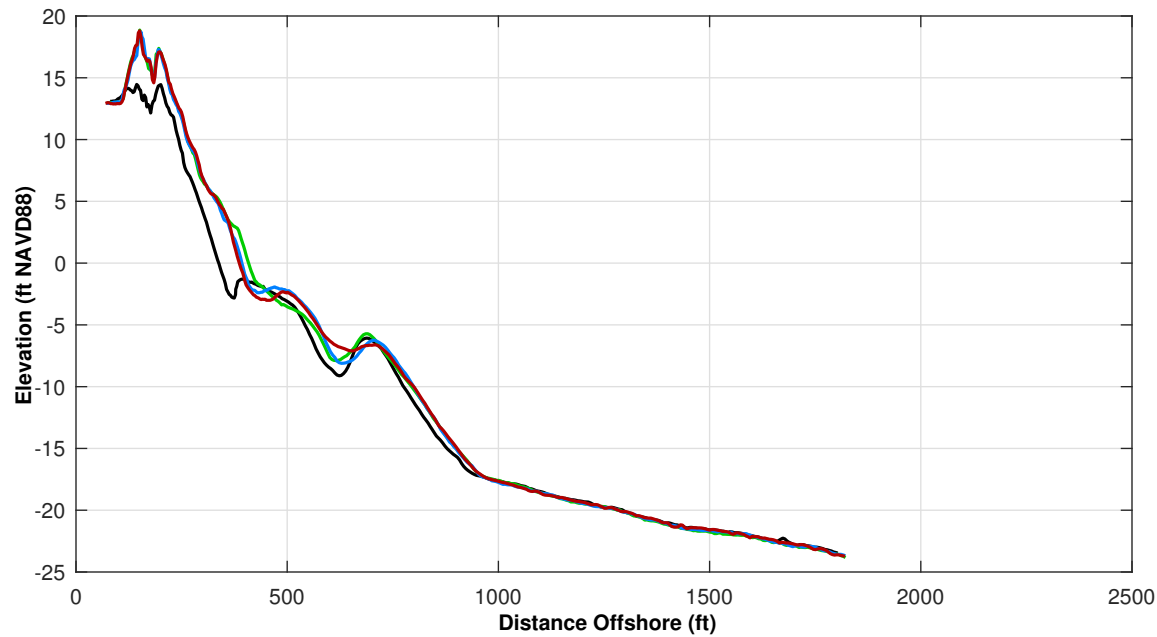

Survey Transect 177+63	MAY 2024 - MAY 2023	MAY 2024 - NOV 2023
Shoreline Change at MHW (0.98 ft NAVD88)	-21.55 ft	-6.55 ft
Volume Change Above -15 ft NAVD88	0.12 cy/ft	0.39 cy/ft
Volume Change Above 0 ft NAVD88	-1.83 cy/ft	0.98 cy/ft
Distance from USACE Design Template @ 3.5 feet NAVD88:		-8.0 ft

**LEGEND:**

MAY 2017	MAY 2024	NOV 2023	MAY 2023	OCT 2016	USACE Design Template	USACE Nourishment Threshold
---	---	---	---	---	---	---

**Notes:**

1. Station From West To East At Varying Intervals.
2. Sections Are Viewed Toward Decreasing Stationing.
3. All Survey Elevations In Feet Referenced to NAVD88.
4. For Transects With Offshore Breakwaters, Volume Change Calculations Were Limited To The Portions Of The Profiles Both Landward and Seaward Of The Breakwater.





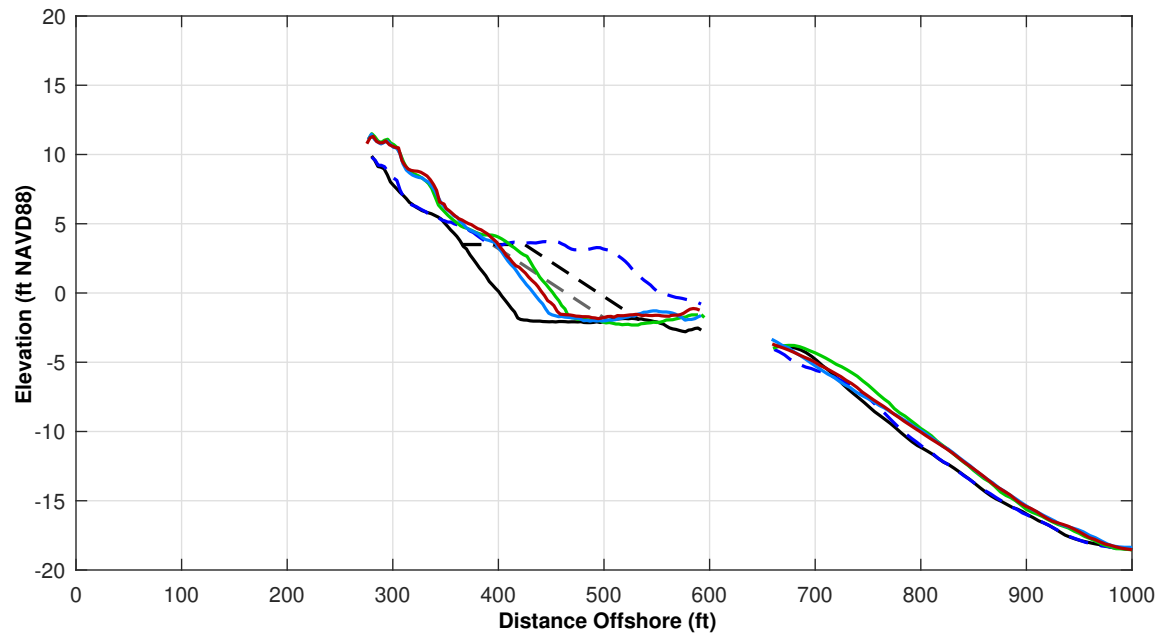
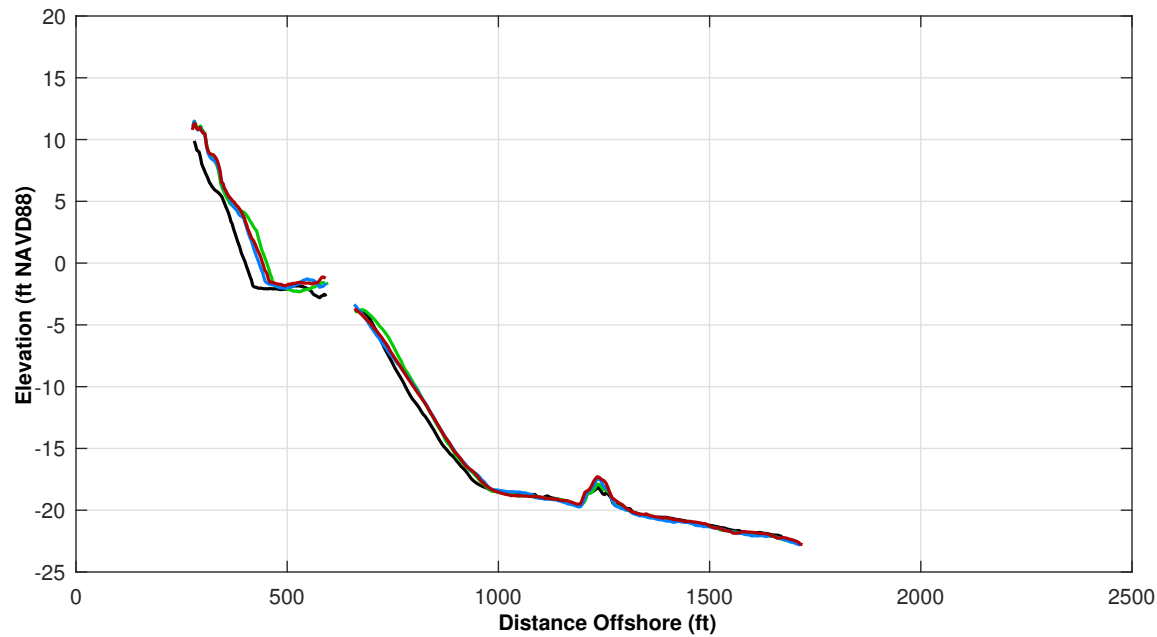

Survey Transect 179+63	MAY 2024 - MAY 2023	MAY 2024 - NOV 2023
Shoreline Change at MHW (0.98 ft NAVD88)	-10.11 ft	8.01 ft
Volume Change Above -15 ft NAVD88	-2.17 cy/ft	3.04 cy/ft
Volume Change Above 0 ft NAVD88	-0.97 cy/ft	1.59 cy/ft
Distance from USACE Design Template @ 3.5 feet NAVD88:		-26.0 ft

**LEGEND:**

MAY 2024	MAY 2017	
NOV 2023	OCT 2016	
MAY 2023	USACE Design Template	
	USACE Nourishment Threshold	

**Notes:**

1. Station From West To East At Varying Intervals.
2. Sections Are Viewed Toward Decreasing Stationing.
3. All Survey Elevations In Feet Referenced to NAVD88.
4. For Transects With Offshore Breakwaters, Volume Change Calculations Were Limited To The Portions Of The Profiles Both Landward and Seaward Of The Breakwater.



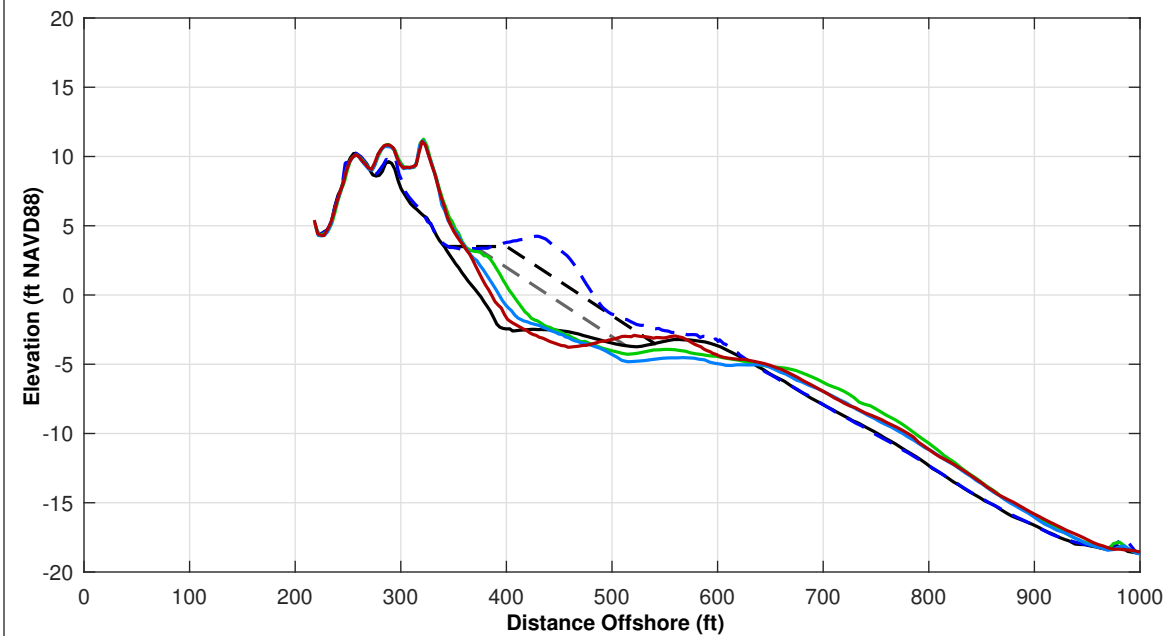
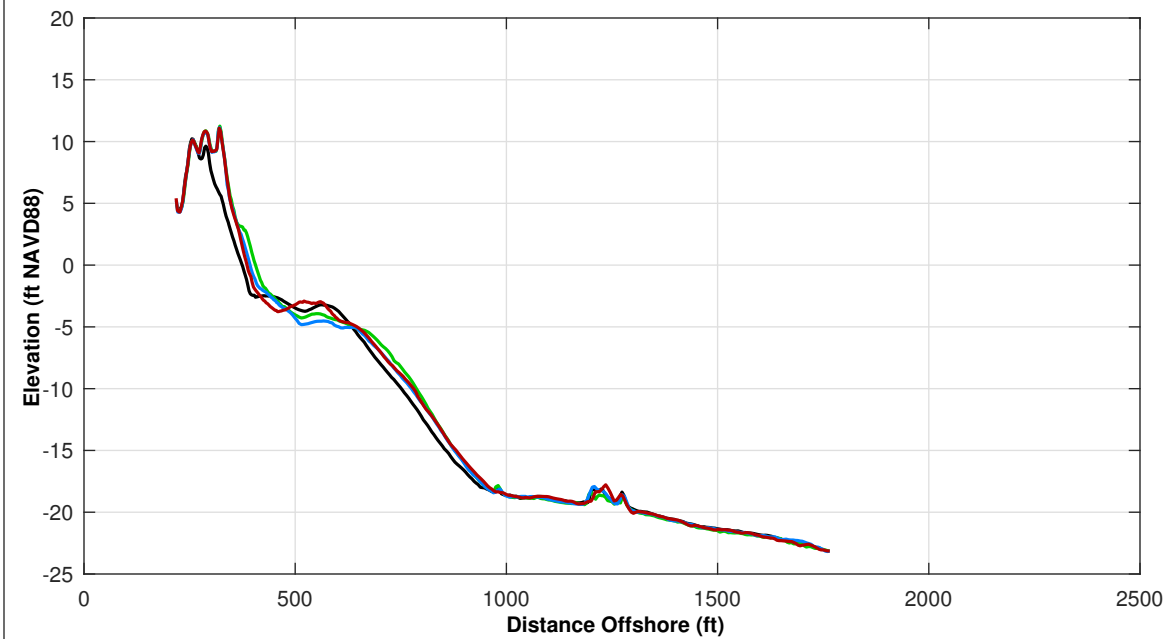

Survey Transect 181+63	MAY 2024 - MAY 2023	MAY 2024 - NOV 2023
Shoreline Change at MHW (0.98 ft NAVD88)	-19.27 ft	-6.92 ft
Volume Change Above -15 ft NAVD88	-5.32 cy/ft	4.33 cy/ft
Volume Change Above 0 ft NAVD88	-2.42 cy/ft	-0.47 cy/ft
Distance from USACE Design Template @ 3.5 feet NAVD88:		-41.0 ft

<b>LEGEND:</b>	MAY 2017	---
MAY 2024	OCT 2016	---
NOV 2023	USACE Design Template	---
MAY 2023	USACE Nourishment Threshold	---

**Notes:**

1. Station From West To East At Varying Intervals.
2. Sections Are Viewed Toward Decreasing Stationing.
3. All Survey Elevations In Feet Referenced to NAVD88.
4. For Transects With Offshore Breakwaters, Volume Change Calculations Were Limited To The Portions Of The Profiles Both Landward and Seaward Of The Breakwater.

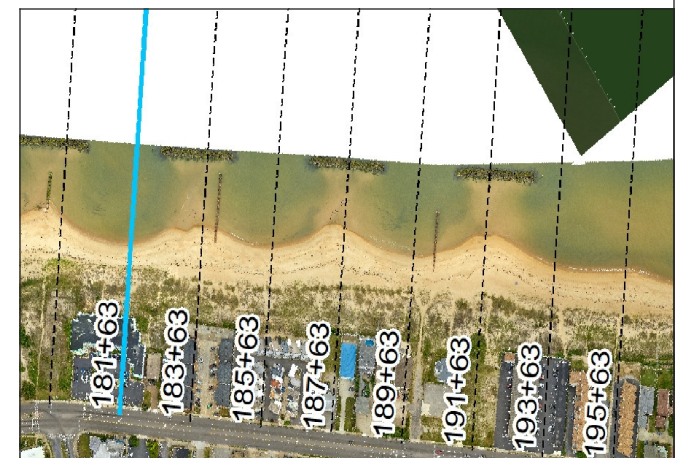

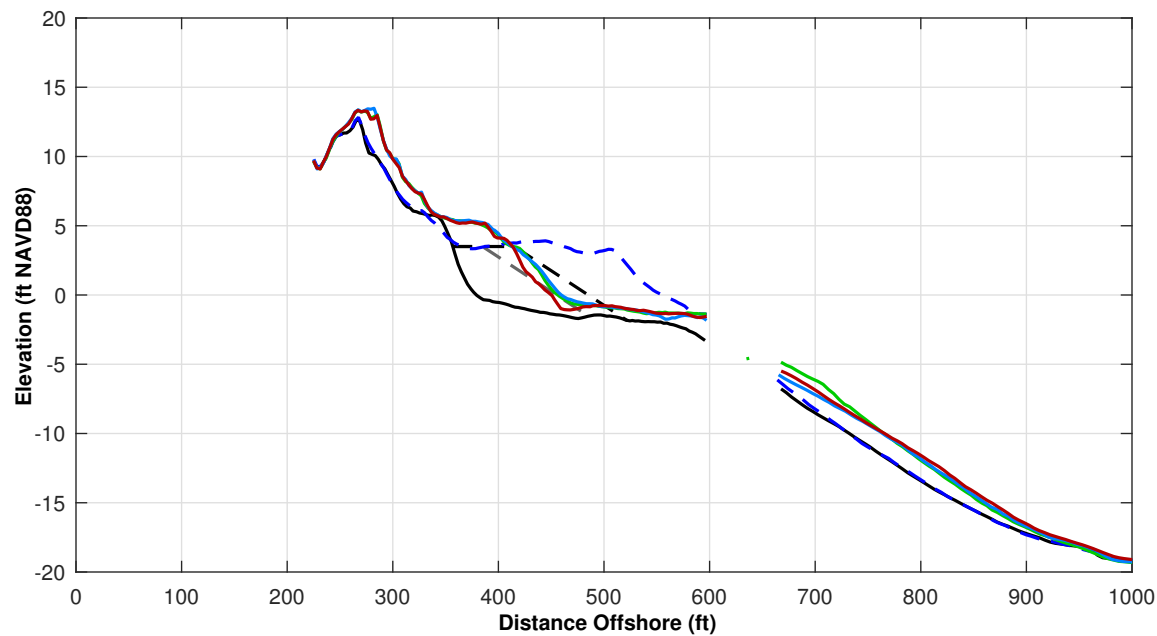
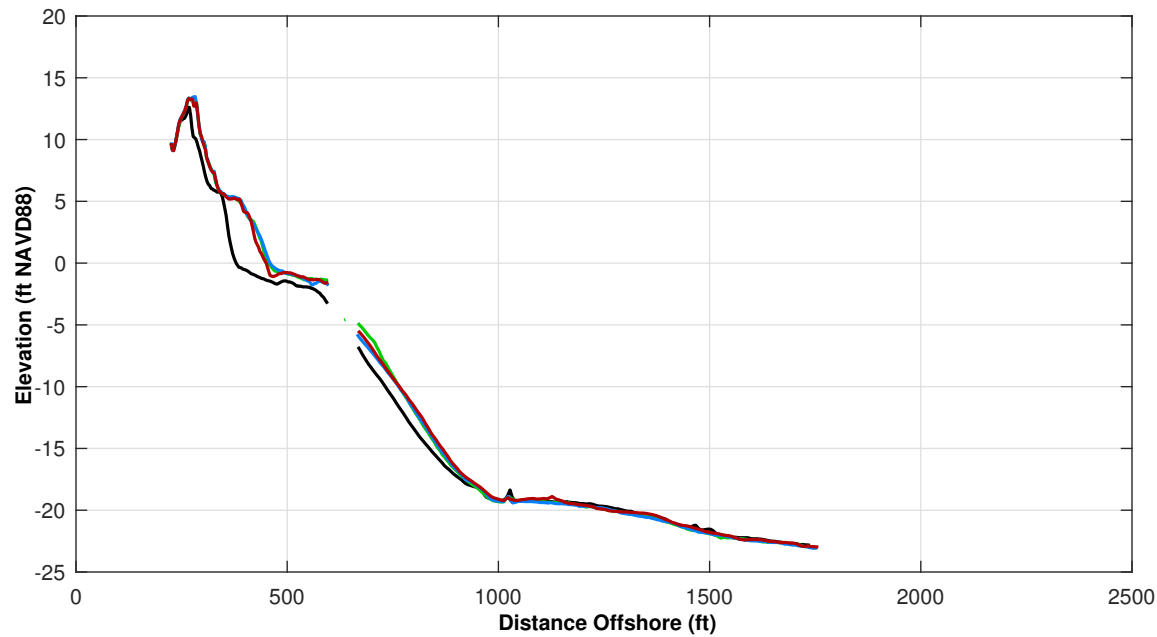

Survey Transect 183+63	MAY 2024 - MAY 2023	MAY 2024 - NOV 2023
Shoreline Change at MHW (0.98 ft NAVD88)	-9.73 ft	-13.21 ft
Volume Change Above -15 ft NAVD88	-2.52 cy/ft	-0.37 cy/ft
Volume Change Above 0 ft NAVD88	-1.22 cy/ft	-1.93 cy/ft
Distance from USACE Design Template @ 3.5 feet NAVD88:		-4.0 ft

**LEGEND:**

MAY 2024	MAY 2017	
NOV 2023	OCT 2016	
MAY 2023	USACE Design Template	
	USACE Nourishment Threshold	

**Notes:**

1. Station From West To East At Varying Intervals.
2. Sections Are Viewed Toward Decreasing Stationing.
3. All Survey Elevations In Feet Referenced to NAVD88.
4. For Transects With Offshore Breakwaters, Volume Change Calculations Were Limited To The Portions Of The Profiles Both Landward and Seaward Of The Breakwater.

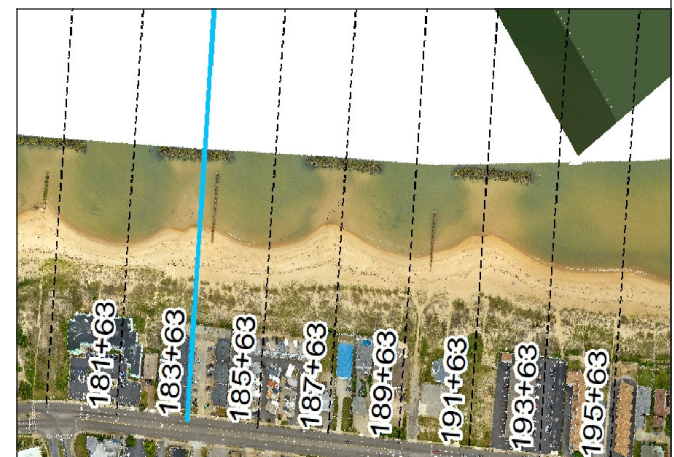



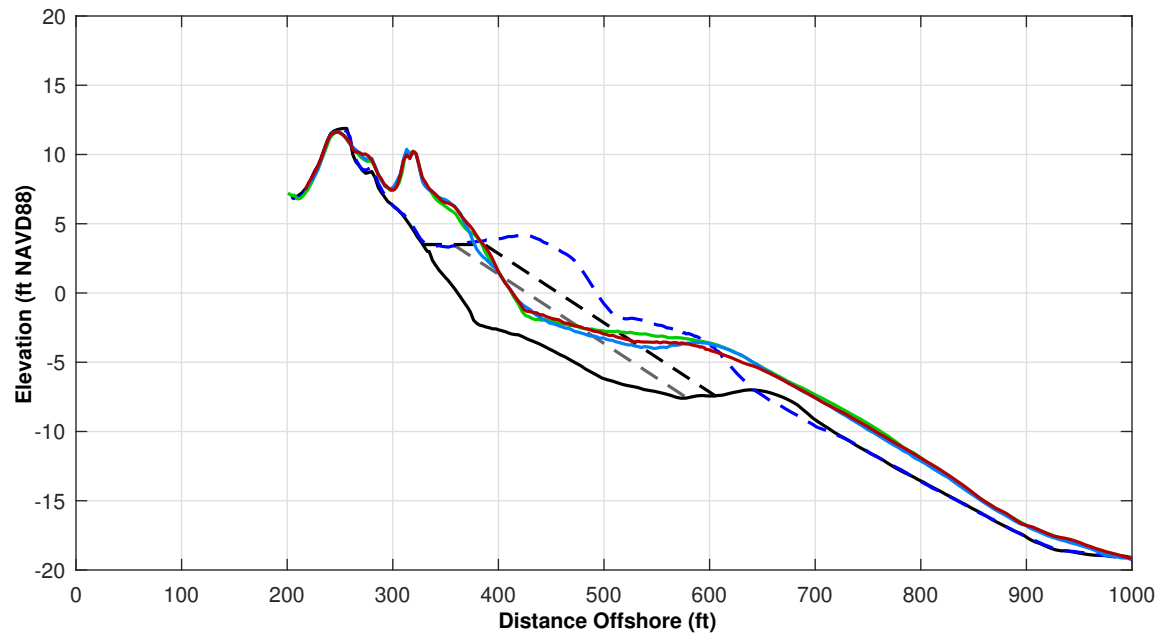
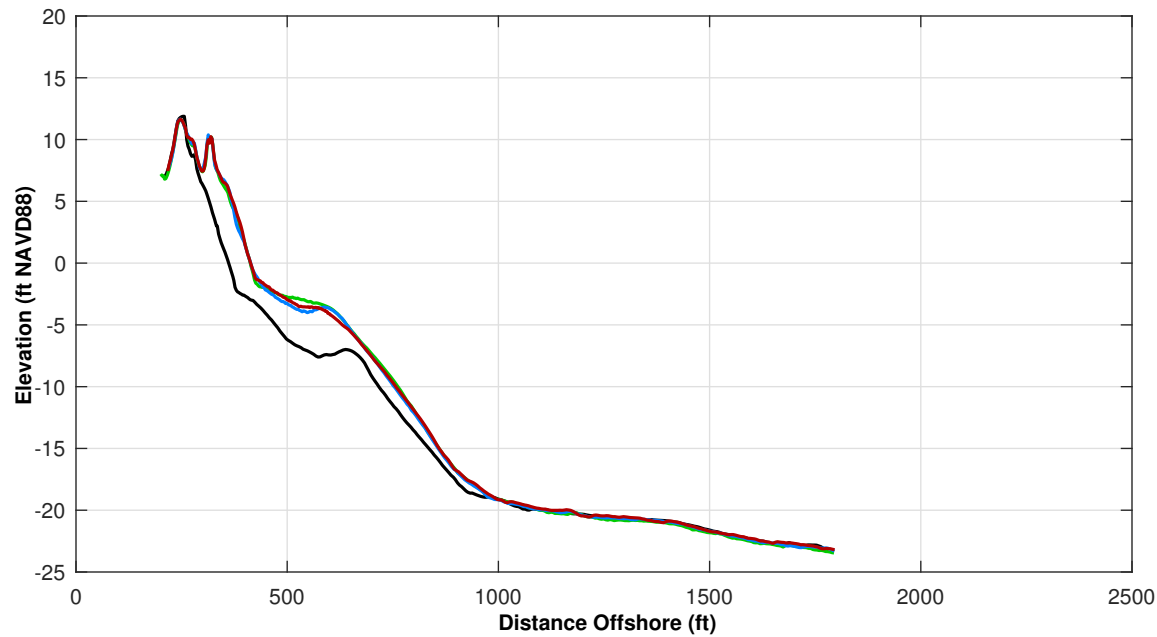

Survey Transect 185+63	MAY 2024 - MAY 2023	MAY 2024 - NOV 2023
Shoreline Change at MHW (0.98 ft NAVD88)	-0.37 ft	0.01 ft
Volume Change Above -15 ft NAVD88	-1.47 cy/ft	2.46 cy/ft
Volume Change Above 0 ft NAVD88	1.21 cy/ft	0.81 cy/ft
Distance from USACE Design Template @ 3.5 feet NAVD88:		-2.0 ft

<b>LEGEND:</b>		
MAY 2024	MAY 2017	
NOV 2023	OCT 2016	
MAY 2023	USACE Design Template	
	USACE Nourishment Threshold	

- Notes:
1. Station From West To East At Varying Intervals.
  2. Sections Are Viewed Toward Decreasing Stationing.
  3. All Survey Elevations In Feet Referenced to NAVD88.
  4. For Transects With Offshore Breakwaters, Volume Change Calculations Were Limited To The Portions Of The Profiles Both Landward and Seaward Of The Breakwater.

**THE CITY OF NORFOLK**  
PUBLIC WORKS

OCEAN VIEW PERIODIC SURVEYING DATA & ANALYSIS

ST 185+63 Pg 57 of 106 Spring 2024

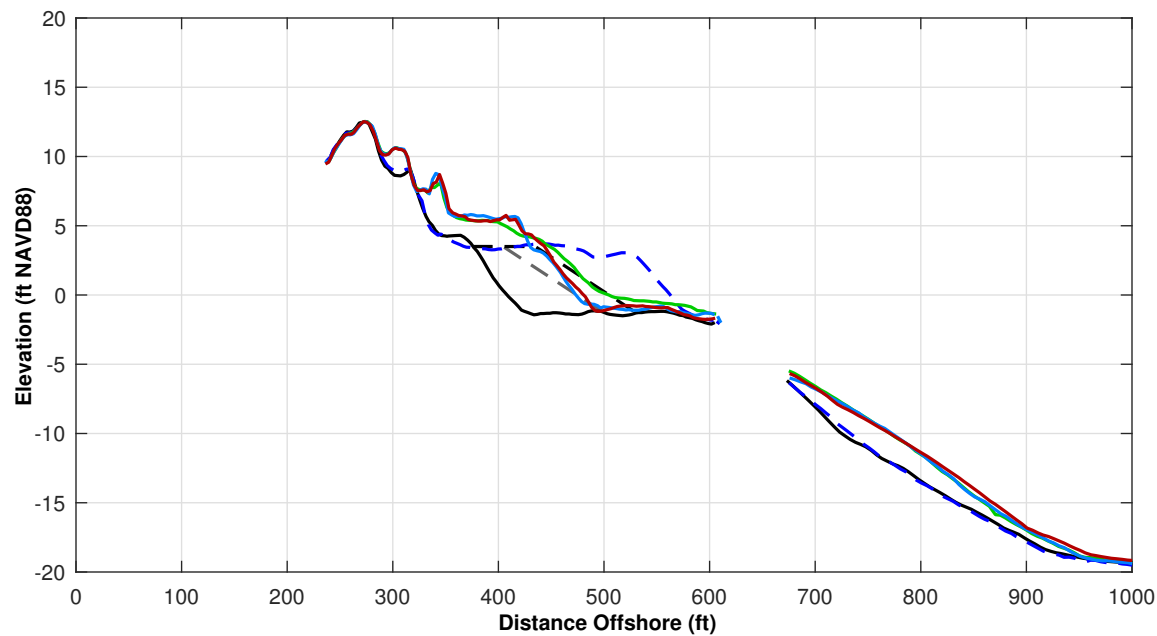
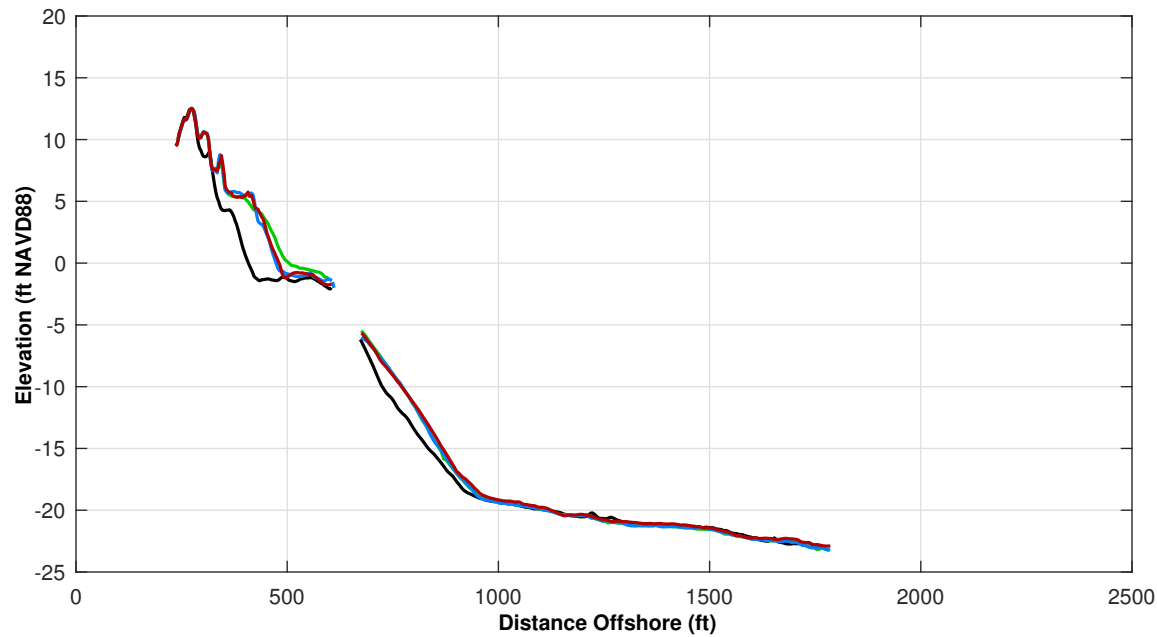

Survey Transect 187+63	MAY 2024 - MAY 2023	MAY 2024 - NOV 2023
Shoreline Change at MHW (0.98 ft NAVD88)	-15.39 ft	4.13 ft
Volume Change Above -15 ft NAVD88	-3.33 cy/ft	1.20 cy/ft
Volume Change Above 0 ft NAVD88	-0.95 cy/ft	0.46 cy/ft
Distance from USACE Design Template @ 3.5 feet NAVD88:		+ 8.0 ft

**LEGEND:**

MAY 2024	MAY 2017	
NOV 2023	OCT 2016	
MAY 2023	USACE Design Template	
	USACE Nourishment Threshold	

**Notes:**

1. Station From West To East At Varying Intervals.
2. Sections Are Viewed Toward Decreasing Stationing.
3. All Survey Elevations In Feet Referenced to NAVD88.
4. For Transects With Offshore Breakwaters, Volume Change Calculations Were Limited To The Portions Of The Profiles Both Landward and Seaward Of The Breakwater.

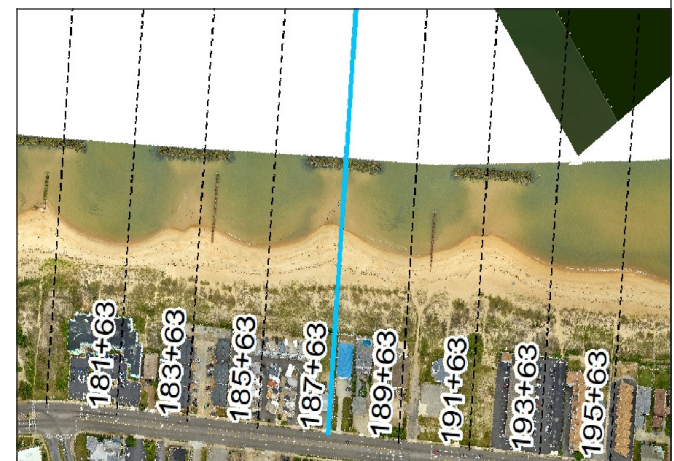

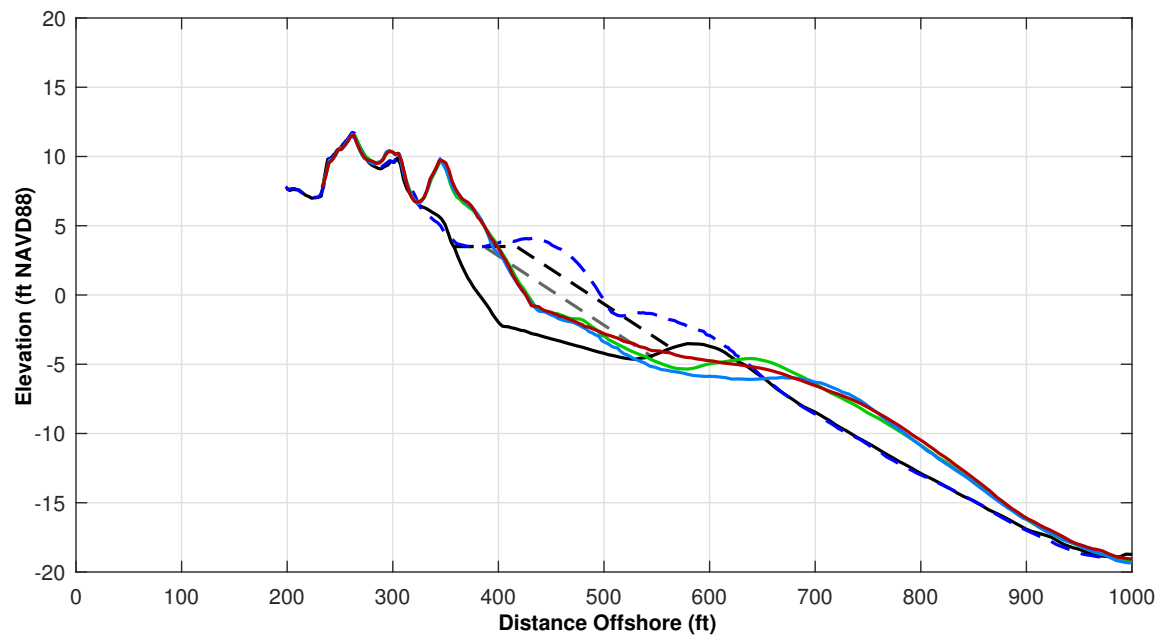
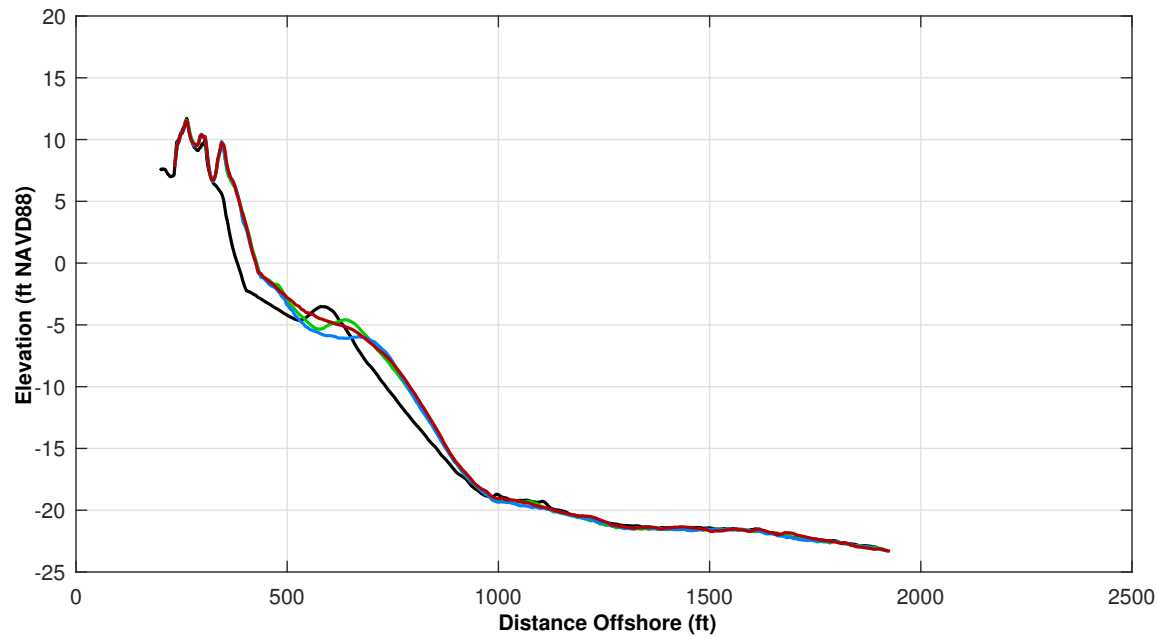

Survey Transect 189+63	MAY 2024 - MAY 2023	MAY 2024 - NOV 2023
Shoreline Change at MHW (0.98 ft NAVD88)	-1.83 ft	0.36 ft
Volume Change Above -15 ft NAVD88	2.70 cy/ft	8.04 cy/ft
Volume Change Above 0 ft NAVD88	0.05 cy/ft	0.52 cy/ft
Distance from USACE Design Template @ 3.5 feet NAVD88:		-19.0 ft

**LEGEND:**

MAY 2024	MAY 2017	
NOV 2023	OCT 2016	
MAY 2023	USACE Design Template	
	USACE Nourishment Threshold	

**Notes:**

1. Station From West To East At Varying Intervals.
2. Sections Are Viewed Toward Decreasing Stationing.
3. All Survey Elevations In Feet Referenced to NAVD88.
4. For Transects With Offshore Breakwaters, Volume Change Calculations Were Limited To The Portions Of The Profiles Both Landward and Seaward Of The Breakwater.

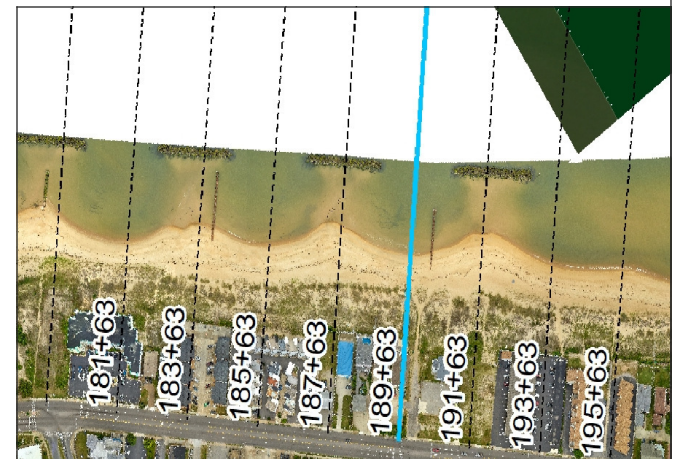



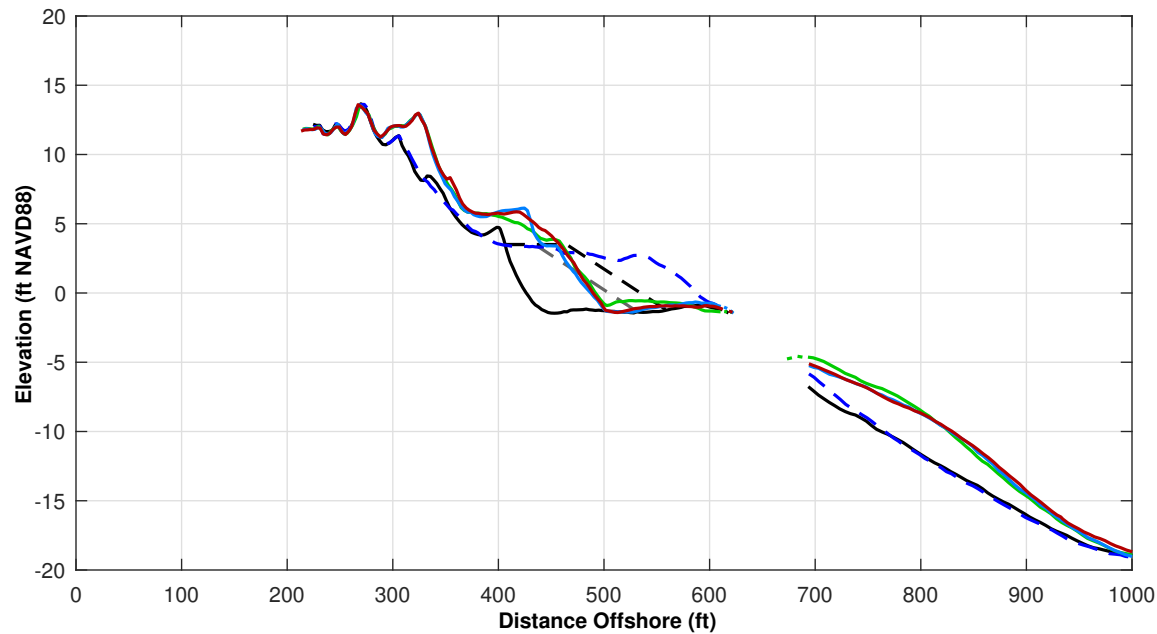
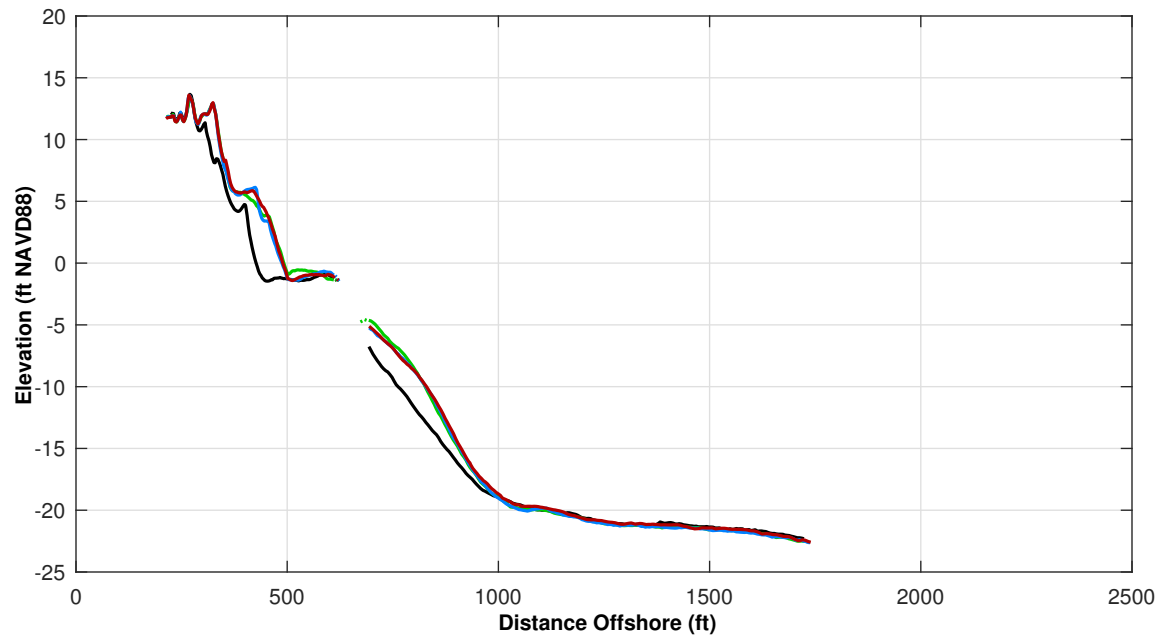

Survey Transect 191+63	MAY 2024 - MAY 2023	MAY 2024 - NOV 2023
Shoreline Change at MHW (0.98 ft NAVD88)	-3.40 ft	3.78 ft
Volume Change Above -15 ft NAVD88	-0.42 cy/ft	1.91 cy/ft
Volume Change Above 0 ft NAVD88	1.32 cy/ft	1.66 cy/ft
Distance from USACE Design Template @ 3.5 feet NAVD88:		-8.0 ft

**LEGEND:**

MAY 2024	MAY 2017	
NOV 2023	OCT 2016	
MAY 2023	USACE Design Template	
	USACE Nourishment Threshold	

**Notes:**

1. Station From West To East At Varying Intervals.
2. Sections Are Viewed Toward Decreasing Stationing.
3. All Survey Elevations In Feet Referenced to NAVD88.
4. For Transects With Offshore Breakwaters, Volume Change Calculations Were Limited To The Portions Of The Profiles Both Landward and Seaward Of The Breakwater.

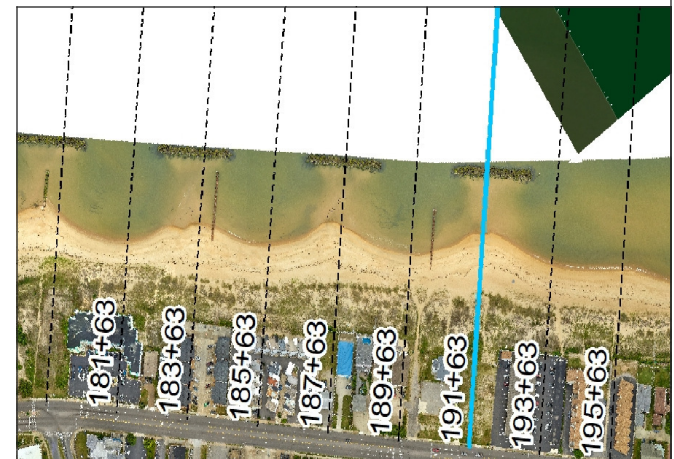

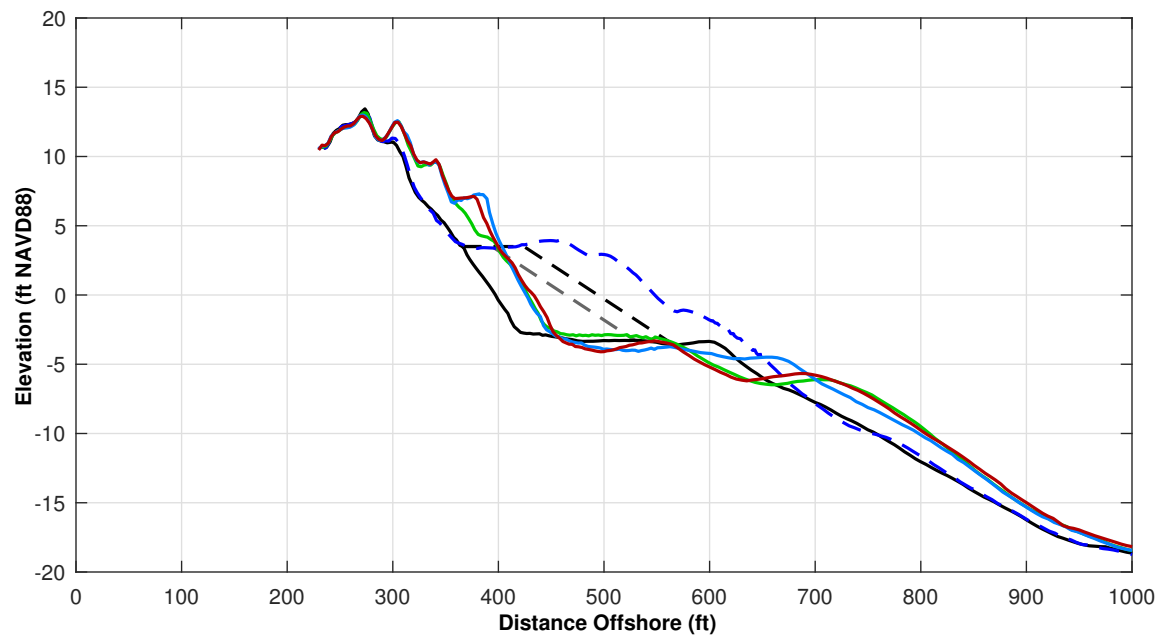
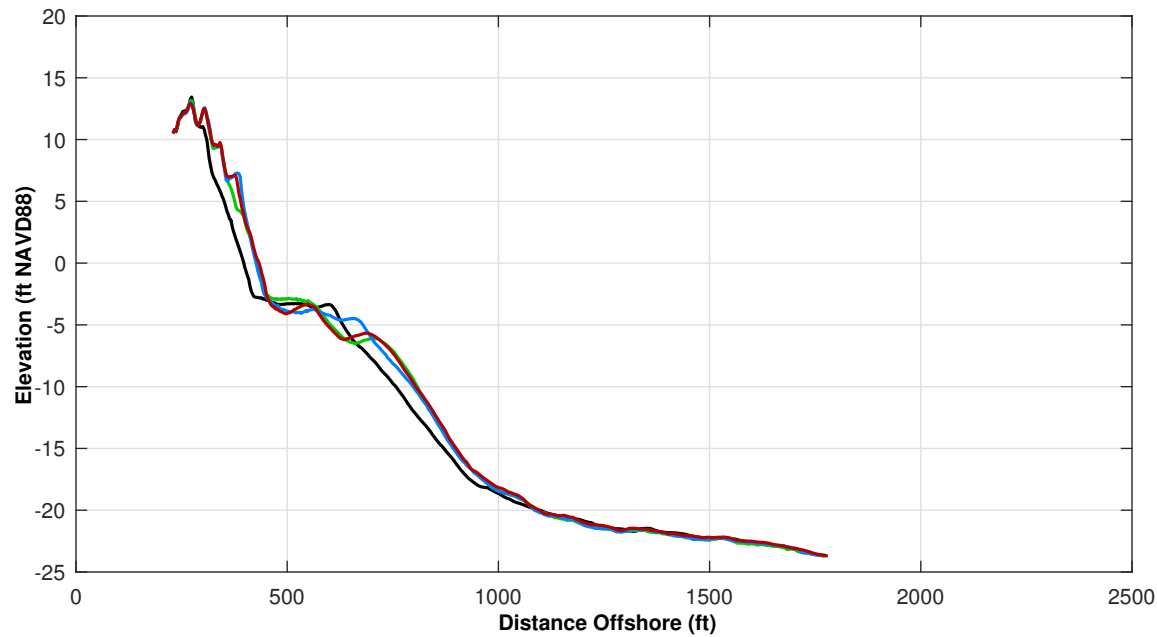

Survey Transect 193+63	MAY 2024 - MAY 2023	MAY 2024 - NOV 2023
Shoreline Change at MHW (0.98 ft NAVD88)	1.24 ft	3.41 ft
Volume Change Above -15 ft NAVD88	0.43 cy/ft	-0.40 cy/ft
Volume Change Above 0 ft NAVD88	2.16 cy/ft	-0.48 cy/ft
Distance from USACE Design Template @ 3.5 feet NAVD88:		-26.0 ft

<b>LEGEND:</b>		
MAY 2024	MAY 2017	
NOV 2023	OCT 2016	
MAY 2023	USACE Design Template	
	USACE Nourishment Threshold	

**Notes:**

1. Station From West To East At Varying Intervals.
2. Sections Are Viewed Toward Decreasing Stationing.
3. All Survey Elevations In Feet Referenced to NAVD88.
4. For Transects With Offshore Breakwaters, Volume Change Calculations Were Limited To The Portions Of The Profiles Both Landward and Seaward Of The Breakwater.

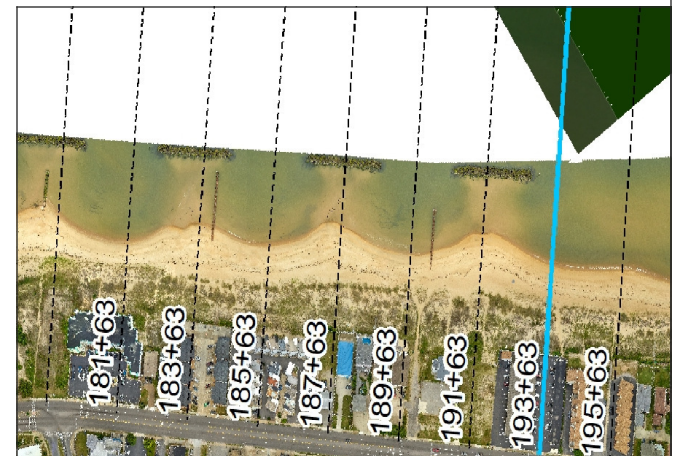

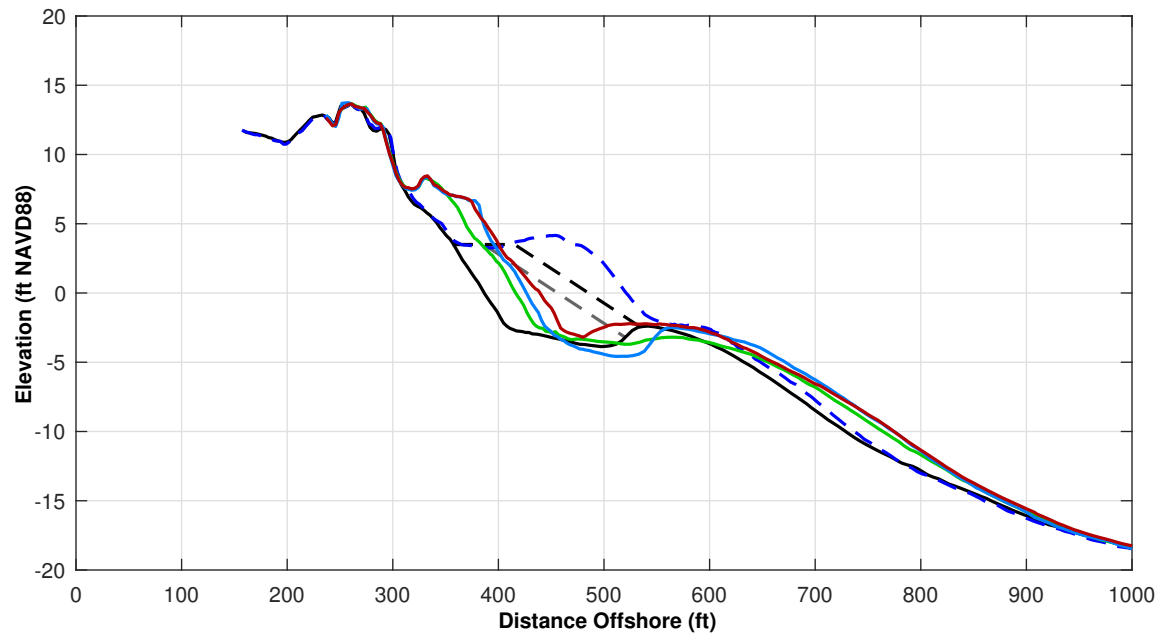
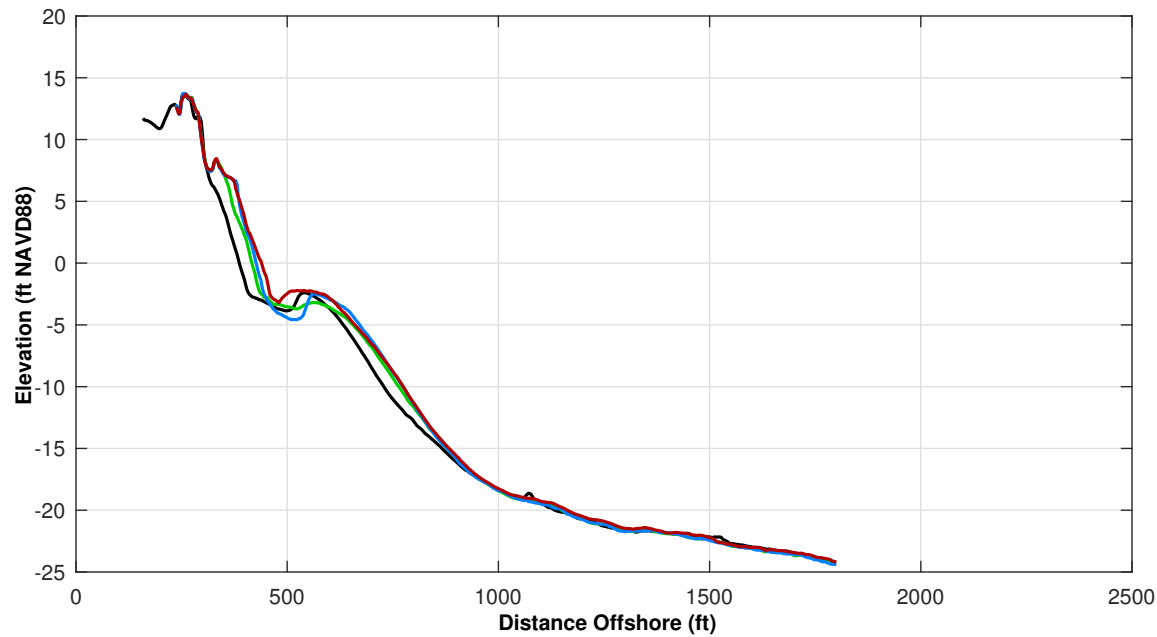

Survey Transect 195+63	MAY 2024 - MAY 2023	MAY 2024 - NOV 2023
Shoreline Change at MHW (0.98 ft NAVD88)	17.91 ft	7.85 ft
Volume Change Above -15 ft NAVD88	15.10 cy/ft	7.69 cy/ft
Volume Change Above 0 ft NAVD88	4.32 cy/ft	1.08 cy/ft
Distance from USACE Design Template @ 3.5 feet NAVD88:		-16.0 ft

<b>LEGEND:</b>	MAY 2017	---
MAY 2024	OCT 2016	---
NOV 2023	USACE Design Template	---
MAY 2023	USACE Nourishment Threshold	---

**Notes:**

1. Station From West To East At Varying Intervals.
2. Sections Are Viewed Toward Decreasing Stationing.
3. All Survey Elevations In Feet Referenced to NAVD88.
4. For Transects With Offshore Breakwaters, Volume Change Calculations Were Limited To The Portions Of The Profiles Both Landward and Seaward Of The Breakwater.

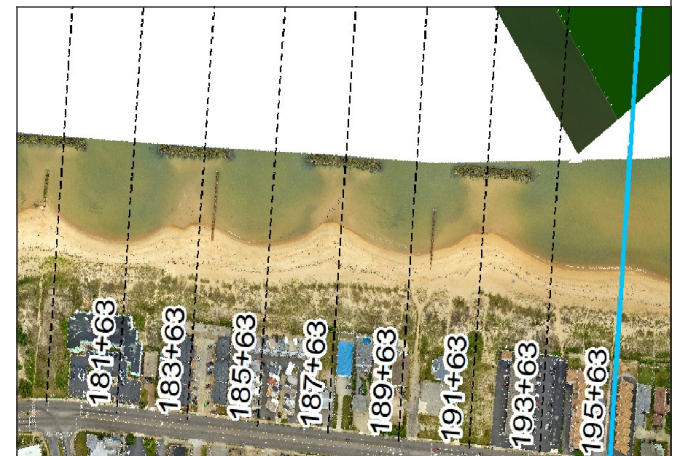



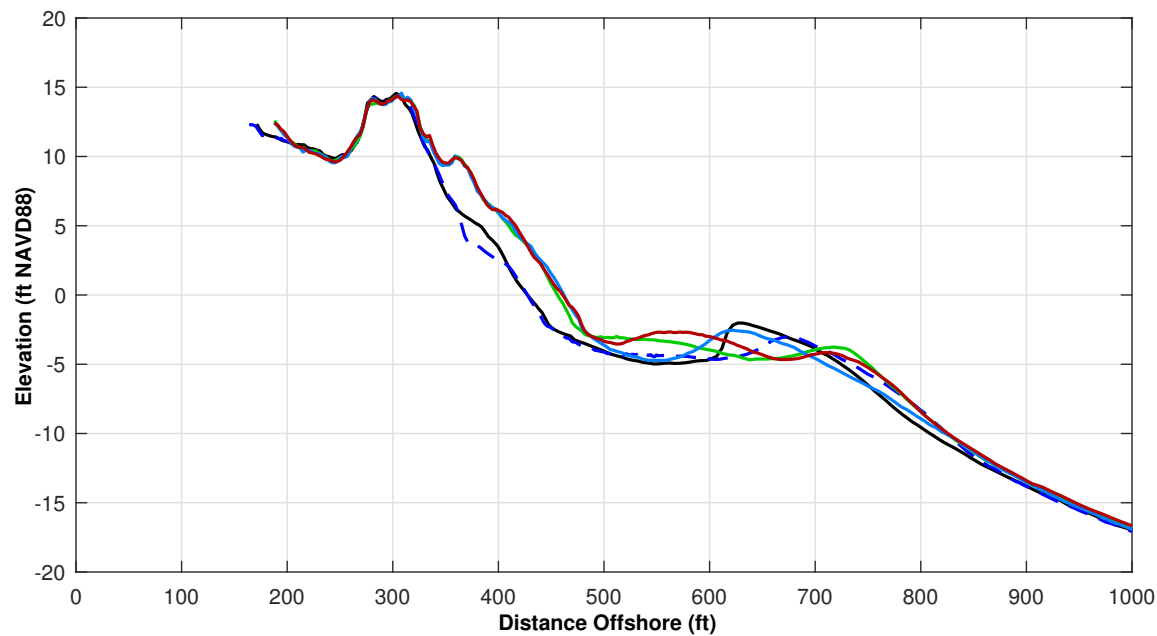
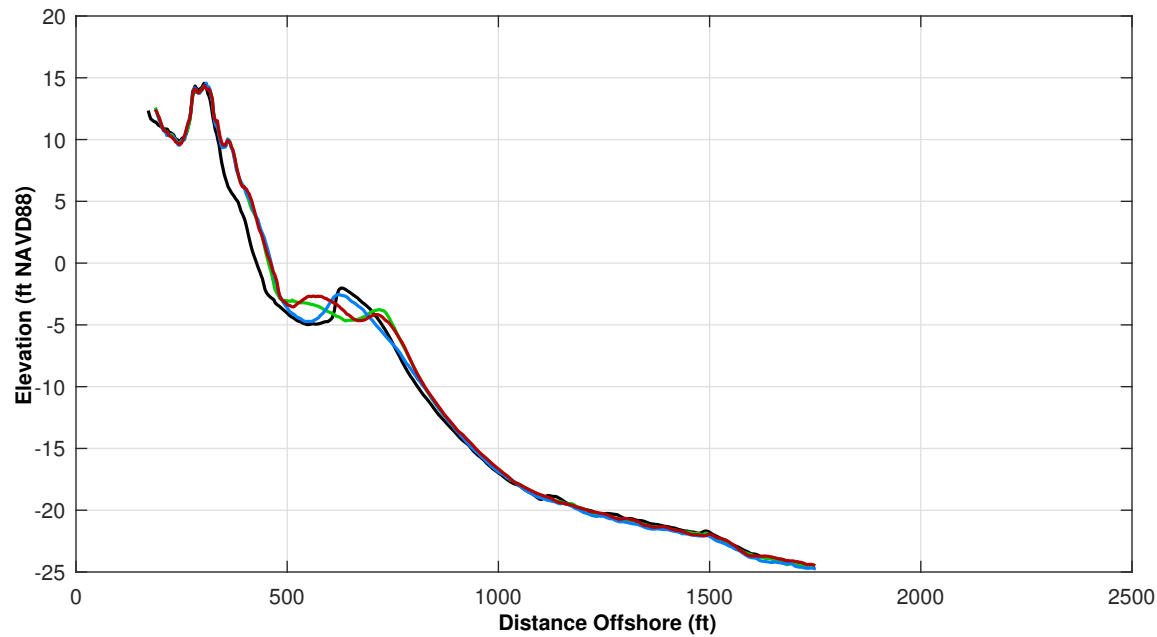

Survey Transect 206+86	MAY 2024 - MAY 2023	MAY 2024 - NOV 2023
Shoreline Change at MHW (0.98 ft NAVD88)	2.06 ft	-4.24 ft
Volume Change Above -15 ft NAVD88	3.60 cy/ft	6.99 cy/ft
Volume Change Above 0 ft NAVD88	0.67 cy/ft	0.23 cy/ft
Distance from USACE Design Template @ 3.5 feet NAVD88:		N/A

**LEGEND:**

MAY 2024 — MAY 2017 —  
NOV 2023 — OCT 2016 —  
MAY 2023 —

**Notes:**

1. Station From West To East At Varying Intervals.
2. Sections Are Viewed Toward Decreasing Stationing.
3. All Survey Elevations In Feet Referenced To NAVD88.
4. For Transects With Offshore Breakwaters, Volume Change Calculations Were Limited To The Portions Of The Profiles Both Landward and Seaward Of The Breakwater.

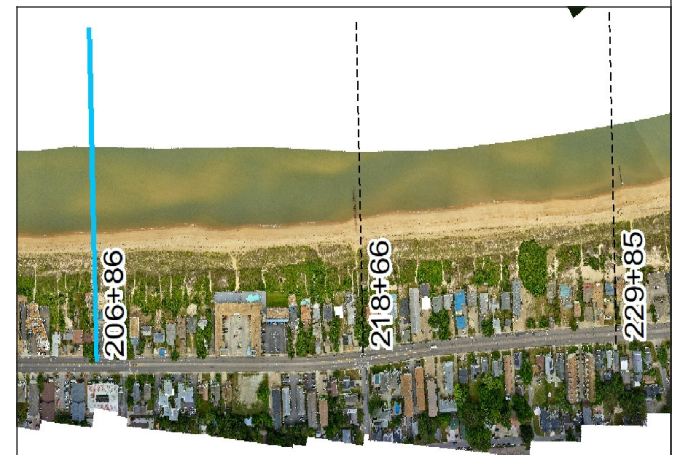

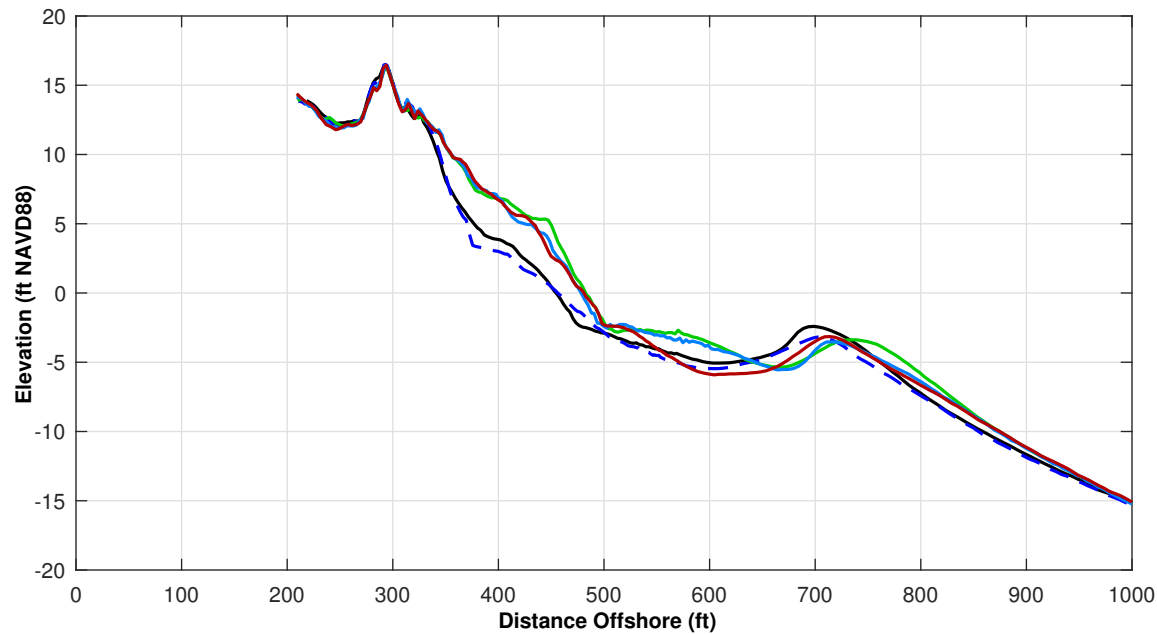
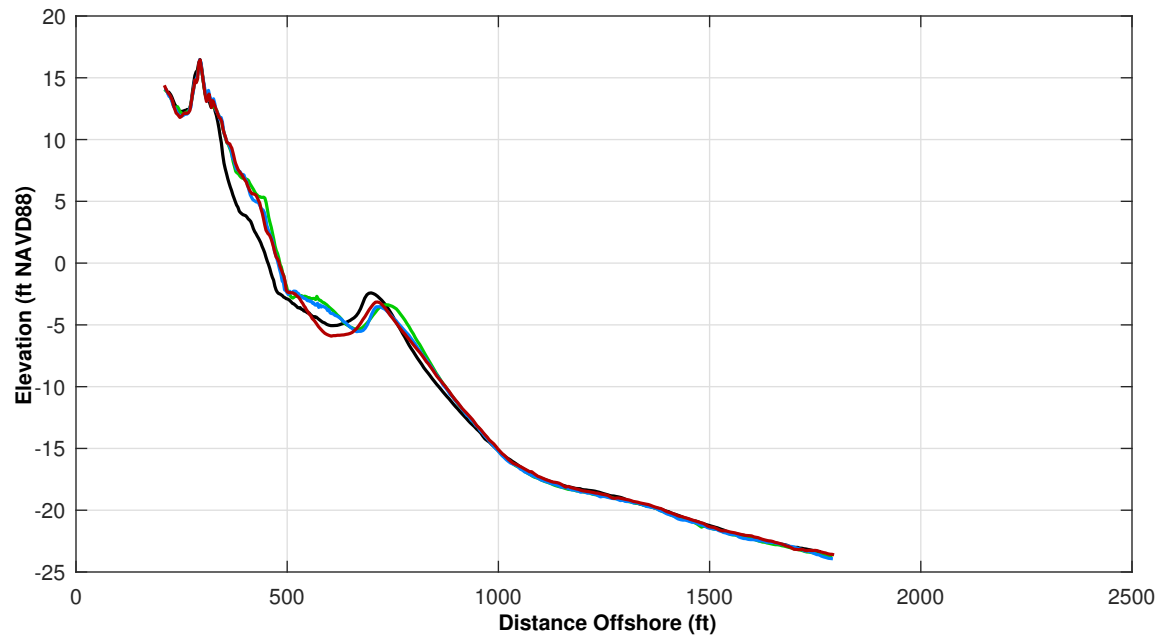

Survey Transect 218+66	MAY 2024 - MAY 2023	MAY 2024 - NOV 2023
Shoreline Change at MHW (0.98 ft NAVD88)	-4.69 ft	0.12 ft
Volume Change Above -15 ft NAVD88	-10.80 cy/ft	-4.74 cy/ft
Volume Change Above 0 ft NAVD88	-2.07 cy/ft	-0.17 cy/ft
Distance from USACE Design Template @ 3.5 feet NAVD88:		N/A

**LEGEND:**

MAY 2024 ——— MAY 2017 ———  
 NOV 2023 ——— OCT 2016 ———  
 MAY 2023 ———

**Notes:**

1. Station From West To East At Varying Intervals.
2. Sections Are Viewed Toward Decreasing Stationing.
3. All Survey Elevations In Feet Referenced to NAVD88.
4. For Transects With Offshore Breakwaters, Volume Change Calculations Were Limited To The Portions Of The Profiles Both Landward and Seaward Of The Breakwater.

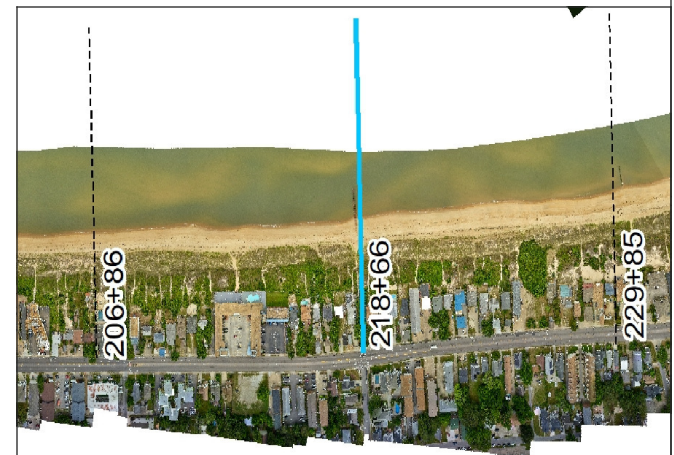

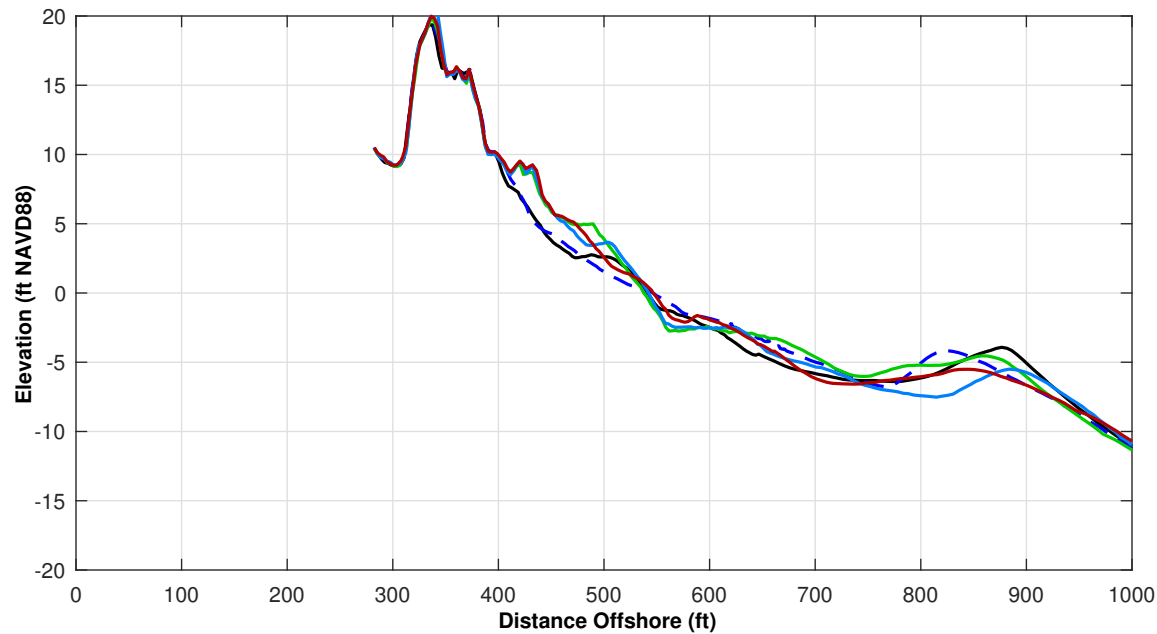
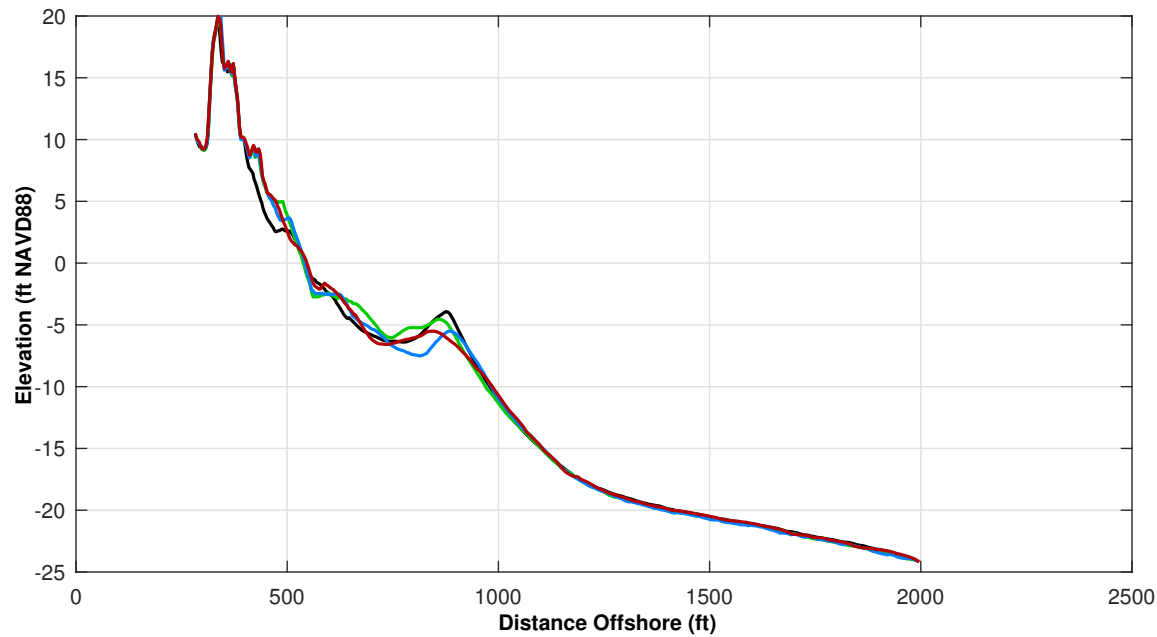

Survey Transect 229+85	MAY 2024 - MAY 2023	MAY 2024 - NOV 2023
Shoreline Change at MHW (0.98 ft NAVD88)	4.81 ft	-0.99 ft
Volume Change Above -15 ft NAVD88	-4.21 cy/ft	2.80 cy/ft
Volume Change Above 0 ft NAVD88	-0.06 cy/ft	-0.30 cy/ft
Distance from USACE Design Template @ 3.5 feet NAVD88:		N/A

**LEGEND:**

MAY 2024 — MAY 2017 —  
 NOV 2023 — OCT 2016 —  
 MAY 2023 —

**Notes:**

1. Station From West To East At Varying Intervals.
2. Sections Are Viewed Toward Decreasing Stationing.
3. All Survey Elevations In Feet Referenced to NAVD88.
4. For Transects With Offshore Breakwaters, Volume Change Calculations Were Limited To The Portions Of The Profiles Both Landward and Seaward Of The Breakwater.

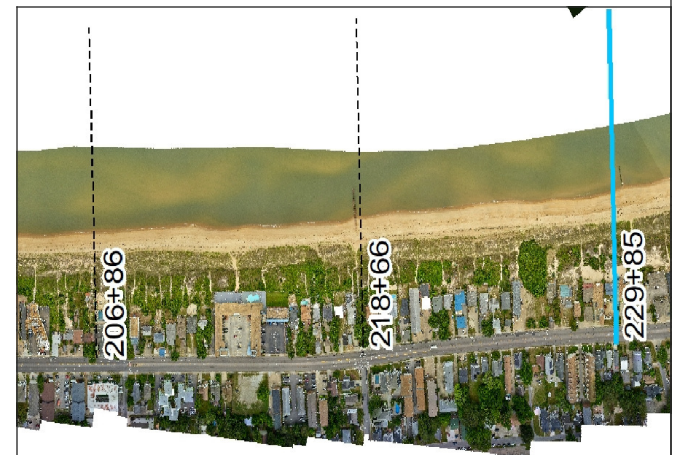



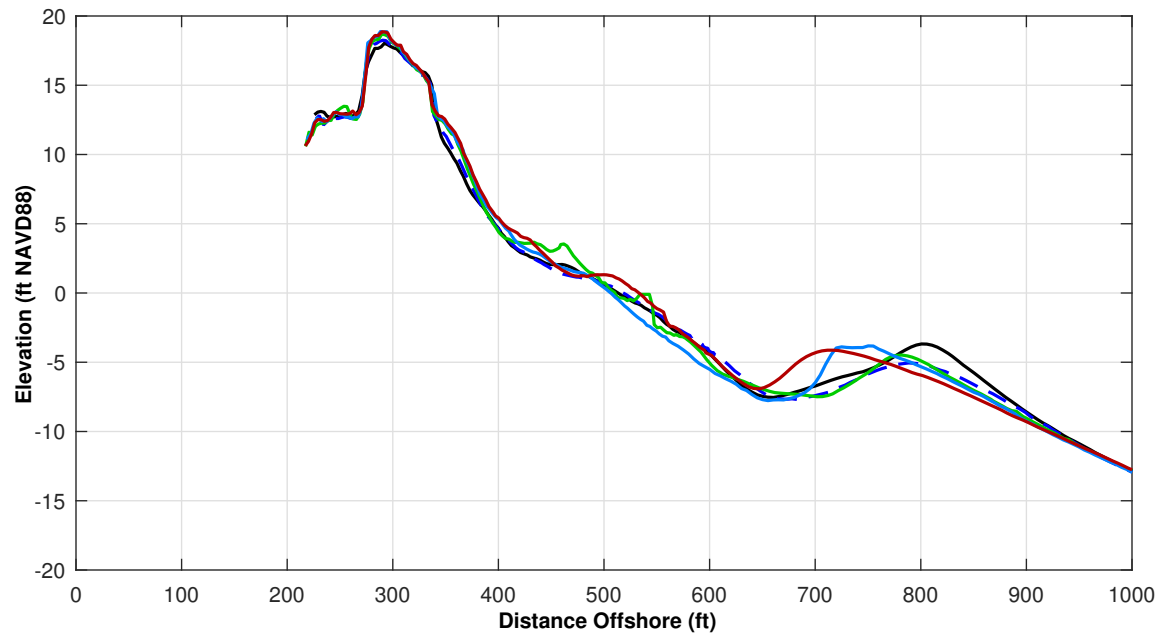
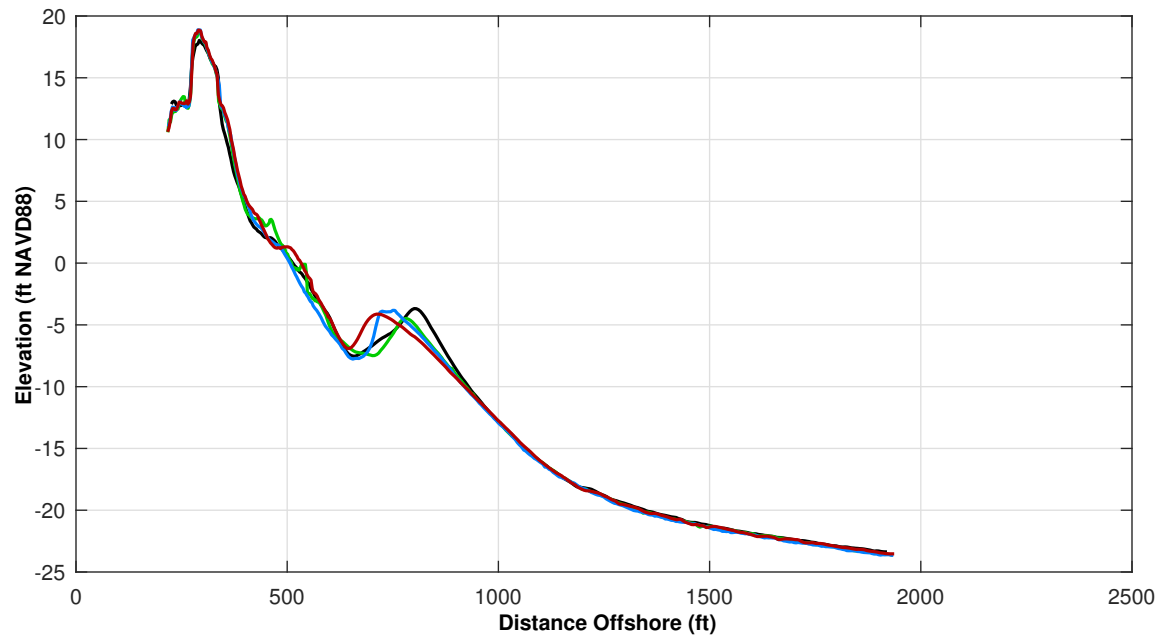

Survey Transect 242+03	MAY 2024 - MAY 2023	MAY 2024 - NOV 2023
Shoreline Change at MHW (0.98 ft NAVD88)	18.94 ft	25.06 ft
Volume Change Above -15 ft NAVD88	8.17 cy/ft	9.22 cy/ft
Volume Change Above 0 ft NAVD88	1.39 cy/ft	1.95 cy/ft
Distance from USACE Design Template @ 3.5 feet NAVD88:		N/A

**LEGEND:**

MAY 2024 — MAY 2017 —  
 NOV 2023 — OCT 2016 —  
 MAY 2023 —

**Notes:**

1. Station From West To East At Varying Intervals.
2. Sections Are Viewed Toward Decreasing Stationing.
3. All Survey Elevations In Feet Referenced to NAVD88.
4. For Transects With Offshore Breakwaters, Volume Change Calculations Were Limited To The Portions Of The Profiles Both Landward and Seaward Of The Breakwater.



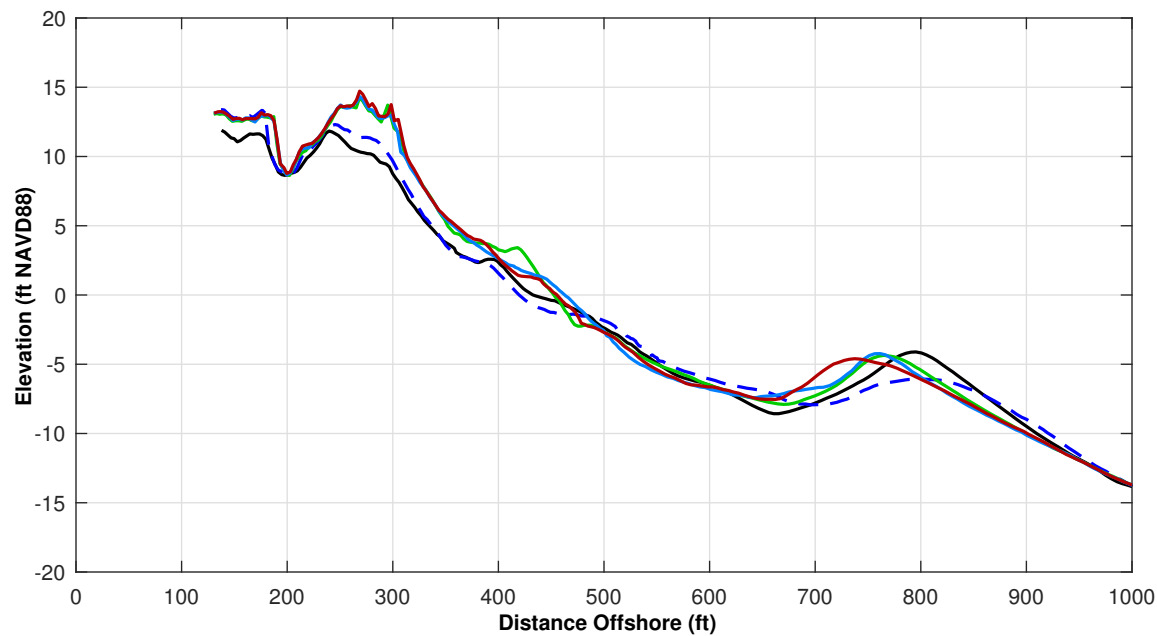
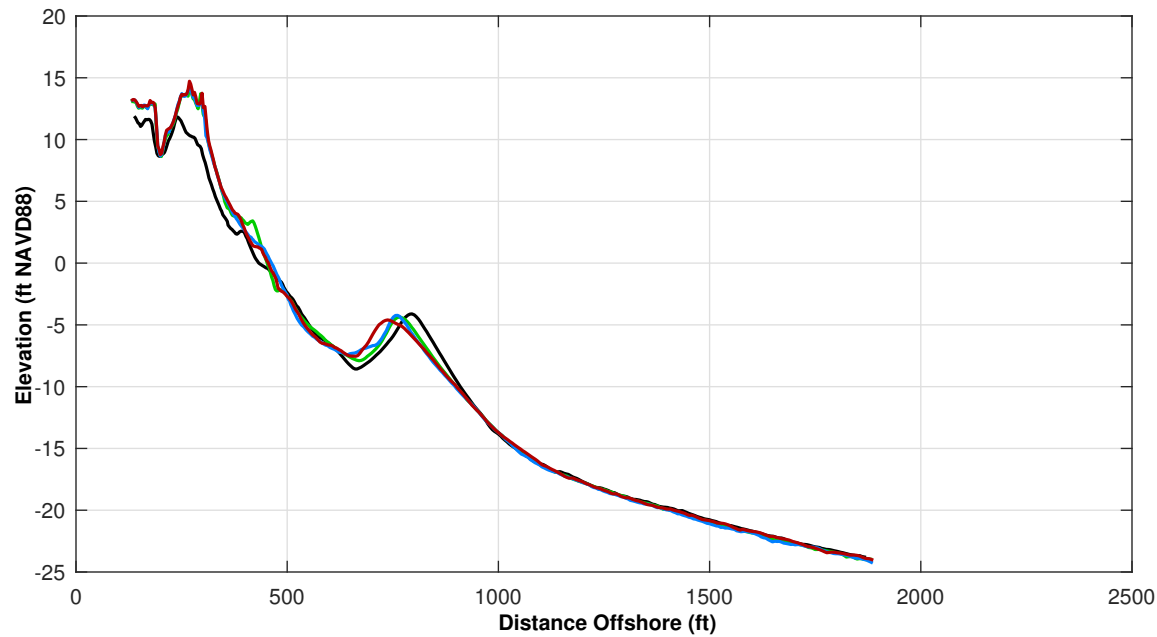

Survey Transect 252+62	MAY 2024 - MAY 2023	MAY 2024 - NOV 2023
Shoreline Change at MHW (0.98 ft NAVD88)	-0.85 ft	-7.13 ft
Volume Change Above -15 ft NAVD88	1.20 cy/ft	2.60 cy/ft
Volume Change Above 0 ft NAVD88	0.16 cy/ft	1.00 cy/ft
Distance from USACE Design Template @ 3.5 feet NAVD88:		N/A

**LEGEND:**

MAY 2024 ——— MAY 2017 ———  
 NOV 2023 ——— OCT 2016 ———  
 MAY 2023 ———

**Notes:**

1. Station From West To East At Varying Intervals.
2. Sections Are Viewed Toward Decreasing Stationing.
3. All Survey Elevations In Feet Referenced to NAVD88.
4. For Transects With Offshore Breakwaters, Volume Change Calculations Were Limited To The Portions Of The Profiles Both Landward and Seaward Of The Breakwater.



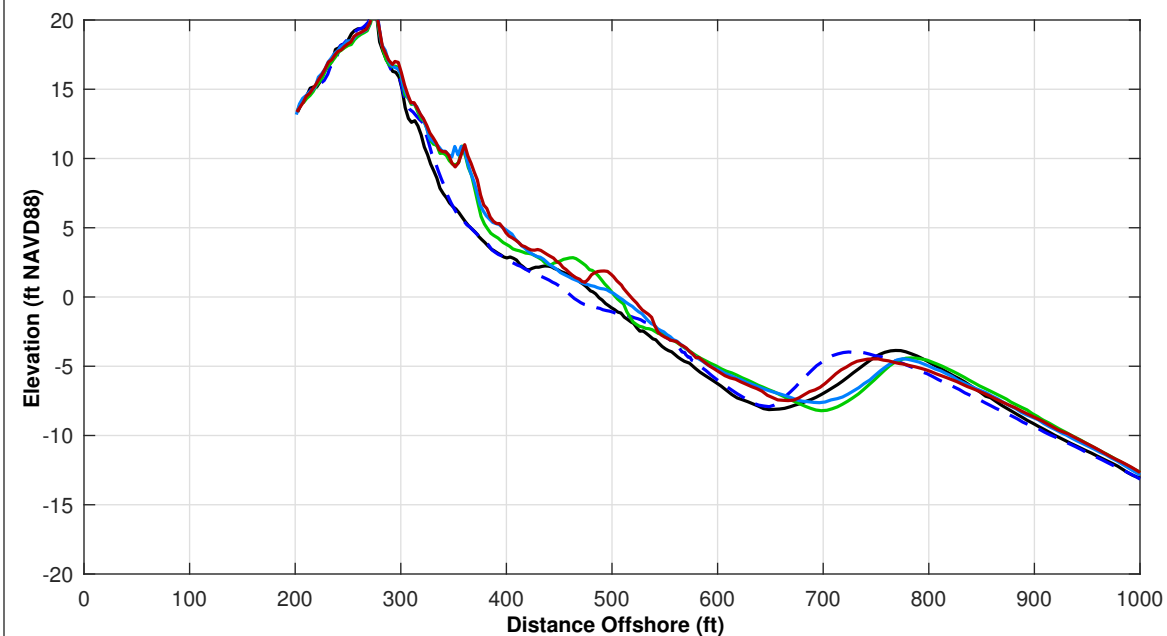
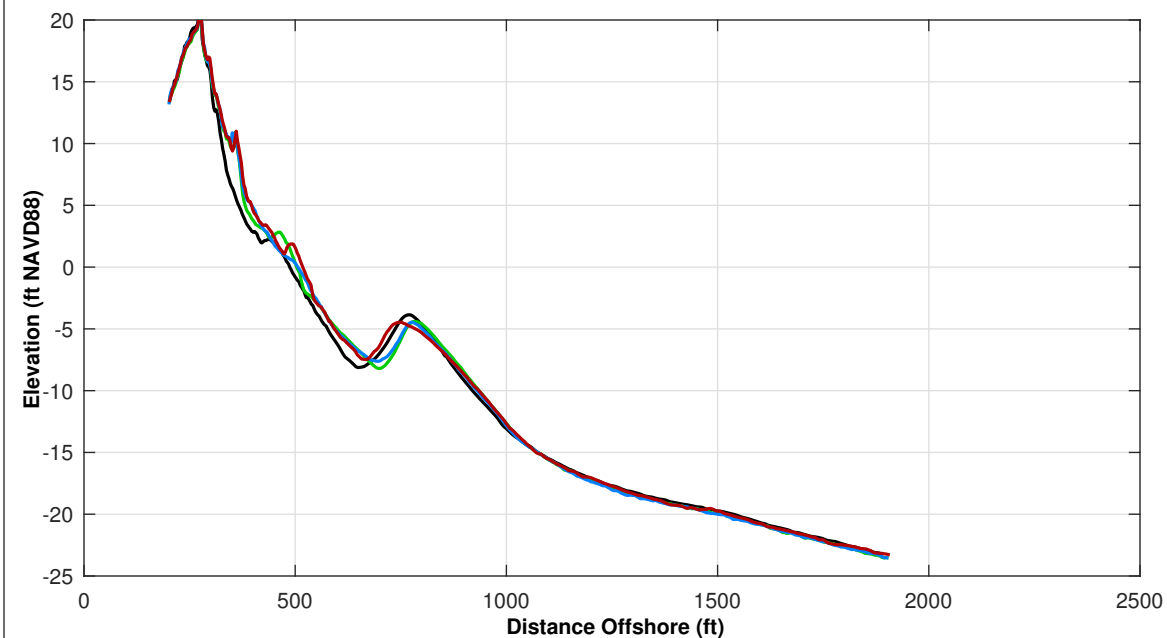

Survey Transect 263+22	MAY 2024 - MAY 2023	MAY 2024 - NOV 2023
Shoreline Change at MHW (0.98 ft NAVD88)	14.51 ft	34.32 ft
Volume Change Above -15 ft NAVD88	7.04 cy/ft	6.45 cy/ft
Volume Change Above 0 ft NAVD88	3.39 cy/ft	2.58 cy/ft
Distance from USACE Design Template @ 3.5 feet NAVD88:		N/A

**LEGEND:**

MAY 2024 ——— MAY 2017 ———  
 NOV 2023 ——— OCT 2016 ———  
 MAY 2023 ———

**Notes:**

1. Station From West To East At Varying Intervals.
2. Sections Are Viewed Toward Decreasing Stationing.
3. All Survey Elevations In Feet Referenced to NAVD88.
4. For Transects With Offshore Breakwaters, Volume Change Calculations Were Limited To The Portions Of The Profiles Both Landward and Seaward Of The Breakwater.





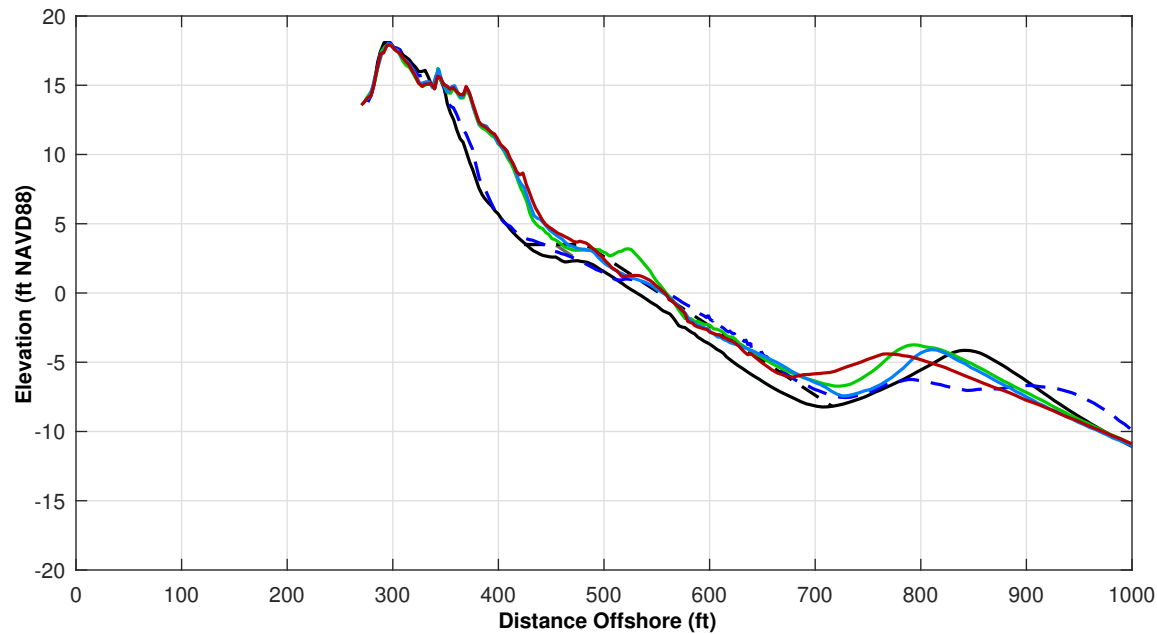
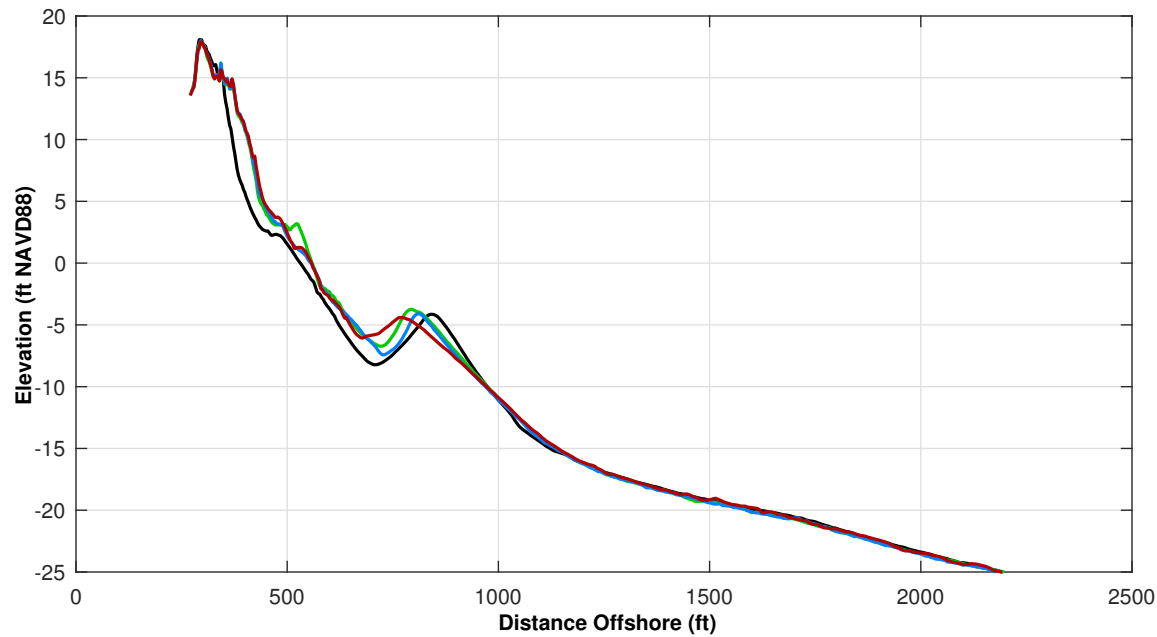

Survey Transect 274+53	MAY 2024 - MAY 2023	MAY 2024 - NOV 2023
Shoreline Change at MHW (0.98 ft NAVD88)	-6.88 ft	10.80 ft
Volume Change Above -15 ft NAVD88	-2.73 cy/ft	4.63 cy/ft
Volume Change Above 0 ft NAVD88	0.22 cy/ft	1.46 cy/ft
Distance from USACE Design Template @ 3.5 feet NAVD88:		+ 1.0 ft

**LEGEND:**

MAY 2024	MAY 2017	
NOV 2023	OCT 2016	
MAY 2023	USACE Design Template	
	USACE Nourishment Threshold	

**Notes:**

1. Station From West To East At Varying Intervals.
2. Sections Are Viewed Toward Decreasing Stationing.
3. All Survey Elevations In Feet Referenced to NAVD88.
4. For Transects With Offshore Breakwaters, Volume Change Calculations Were Limited To The Portions Of The Profiles Both Landward and Seaward Of The Breakwater.



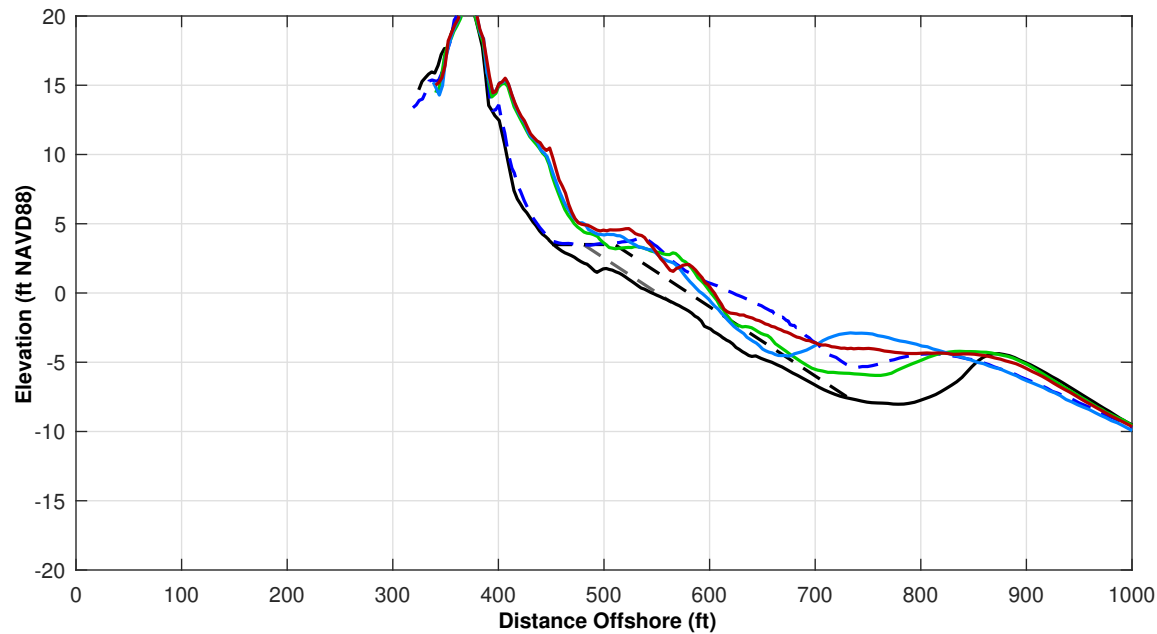
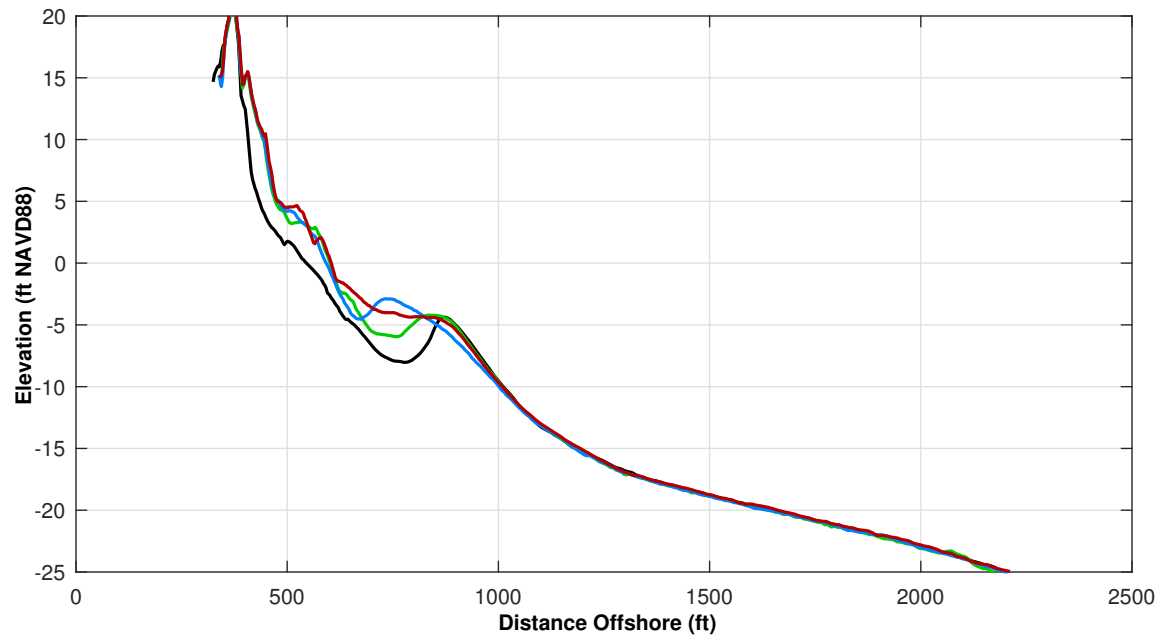

Survey Transect 281+40	MAY 2024 - MAY 2023	MAY 2024 - NOV 2023
Shoreline Change at MHW (0.98 ft NAVD88)	3.20 ft	14.32 ft
Volume Change Above -15 ft NAVD88	13.36 cy/ft	9.58 cy/ft
Volume Change Above 0 ft NAVD88	4.08 cy/ft	3.36 cy/ft
Distance from USACE Design Template @ 3.5 feet NAVD88:		+ 31.0 ft

<b>LEGEND:</b>		
MAY 2024	MAY 2017	
NOV 2023	OCT 2016	
MAY 2023	USACE Design Template	
	USACE Nourishment Threshold	

**Notes:**

1. Station From West To East At Varying Intervals.
2. Sections Are Viewed Toward Decreasing Stationing.
3. All Survey Elevations In Feet Referenced to NAVD88.
4. For Transects With Offshore Breakwaters, Volume Change Calculations Were Limited To The Portions Of The Profiles Both Landward and Seaward Of The Breakwater.

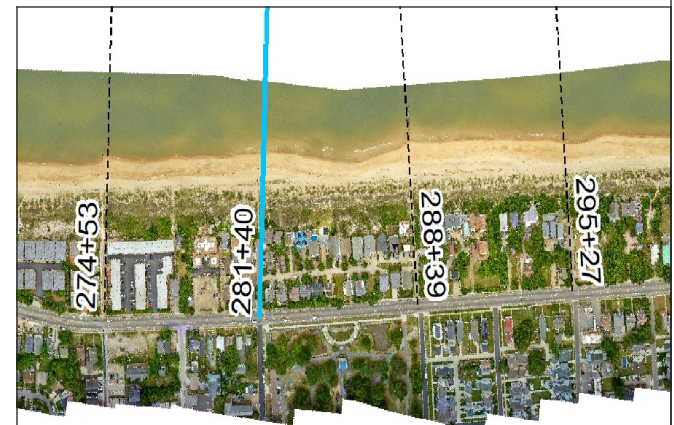

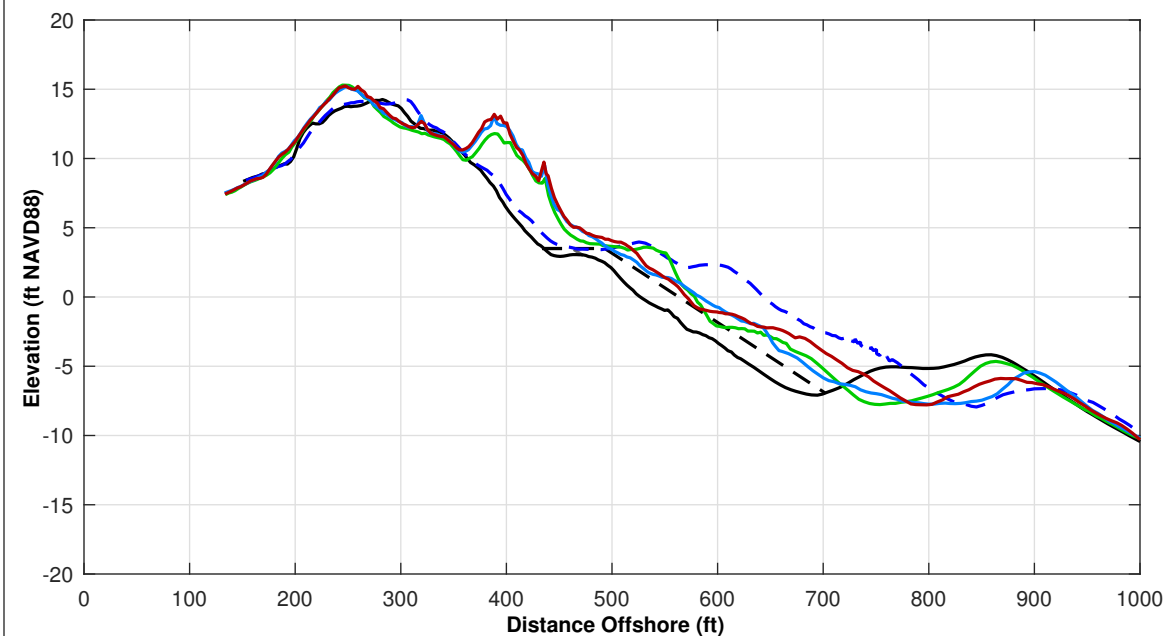
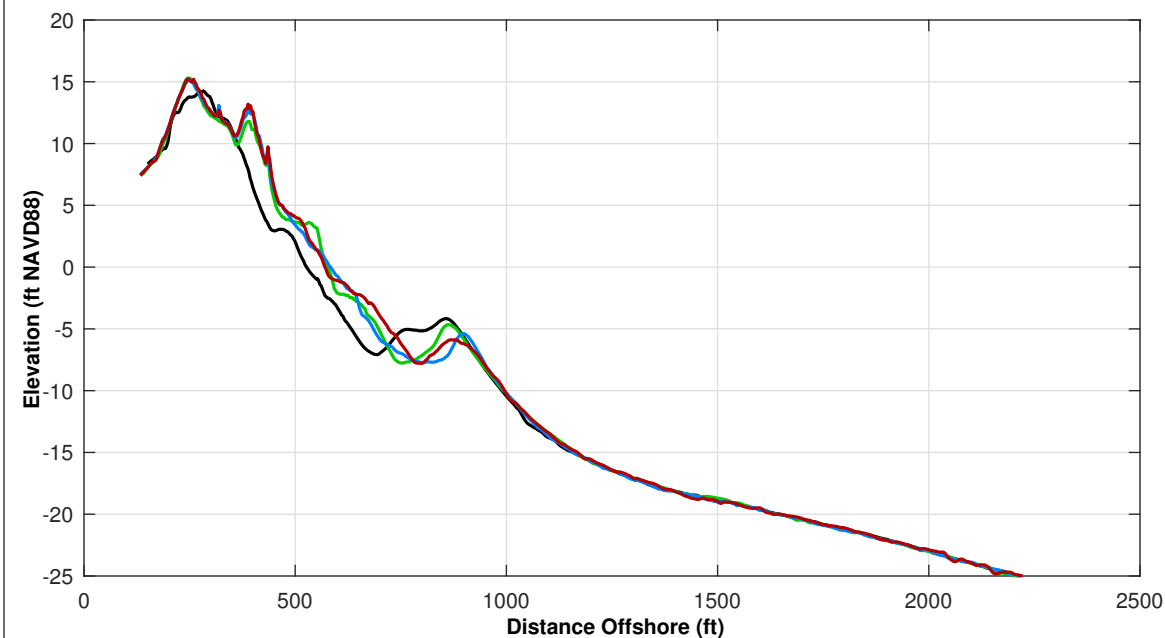

Survey Transect 288+39	MAY 2024 - MAY 2023	MAY 2024 - NOV 2023
Shoreline Change at MHW (0.98 ft NAVD88)	-6.68 ft	-6.32 ft
Volume Change Above -15 ft NAVD88	8.02 cy/ft	8.62 cy/ft
Volume Change Above 0 ft NAVD88	3.77 cy/ft	1.59 cy/ft
Distance from USACE Design Template @ 3.5 feet NAVD88:		+ 24.0 ft

<b>LEGEND:</b>	MAY 2017	---
MAY 2024	OCT 2016	---
NOV 2023	USACE Design Template	---
MAY 2023	USACE Nourishment Threshold	---

**Notes:**

1. Station From West To East At Varying Intervals.
2. Sections Are Viewed Toward Decreasing Stationing.
3. All Survey Elevations In Feet Referenced to NAVD88.
4. For Transects With Offshore Breakwaters, Volume Change Calculations Were Limited To The Portions Of The Profiles Both Landward and Seaward Of The Breakwater.

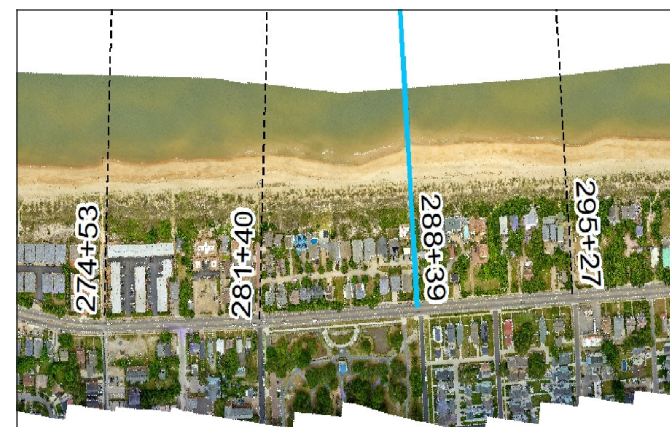



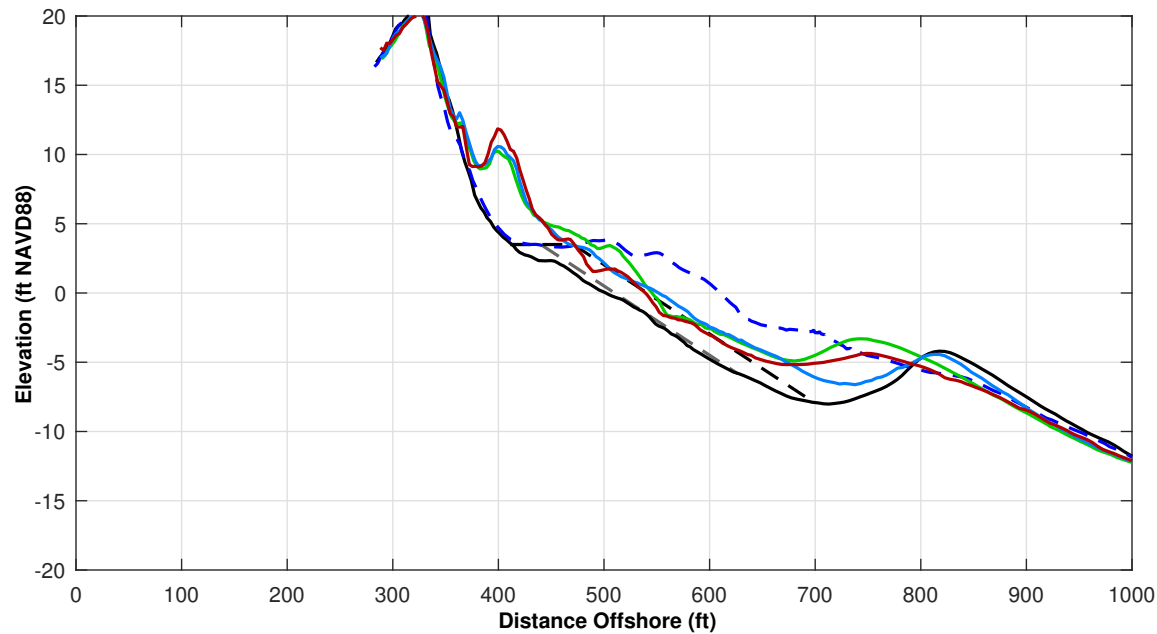
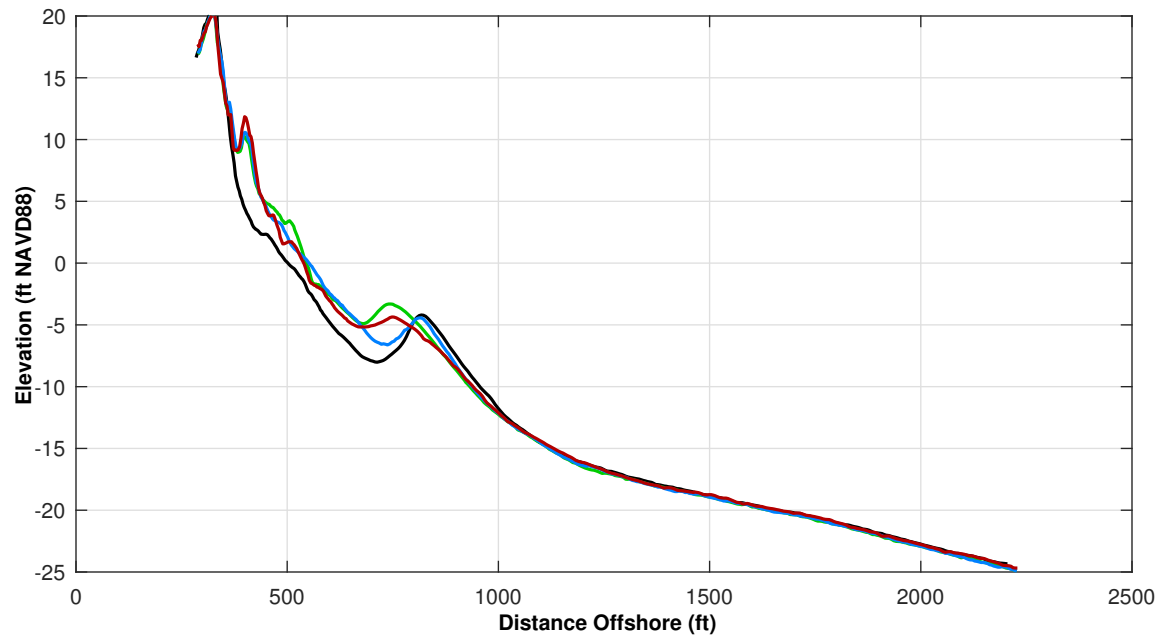

Survey Transect 295+27	MAY 2024 - MAY 2023	MAY 2024 - NOV 2023
Shoreline Change at MHW (0.98 ft NAVD88)	-10.45 ft	2.16 ft
Volume Change Above -15 ft NAVD88	-7.88 cy/ft	-2.13 cy/ft
Volume Change Above 0 ft NAVD88	-2.30 cy/ft	-0.89 cy/ft
Distance from USACE Design Template @ 3.5 feet NAVD88:		+ 0.0 ft

**LEGEND:**

MAY 2024	MAY 2017	
NOV 2023	OCT 2016	
MAY 2023	USACE Design Template	
	USACE Nourishment Threshold	

**Notes:**

1. Station From West To East At Varying Intervals.
2. Sections Are Viewed Toward Decreasing Stationing.
3. All Survey Elevations In Feet Referenced to NAVD88.
4. For Transects With Offshore Breakwaters, Volume Change Calculations Were Limited To The Portions Of The Profiles Both Landward and Seaward Of The Breakwater.



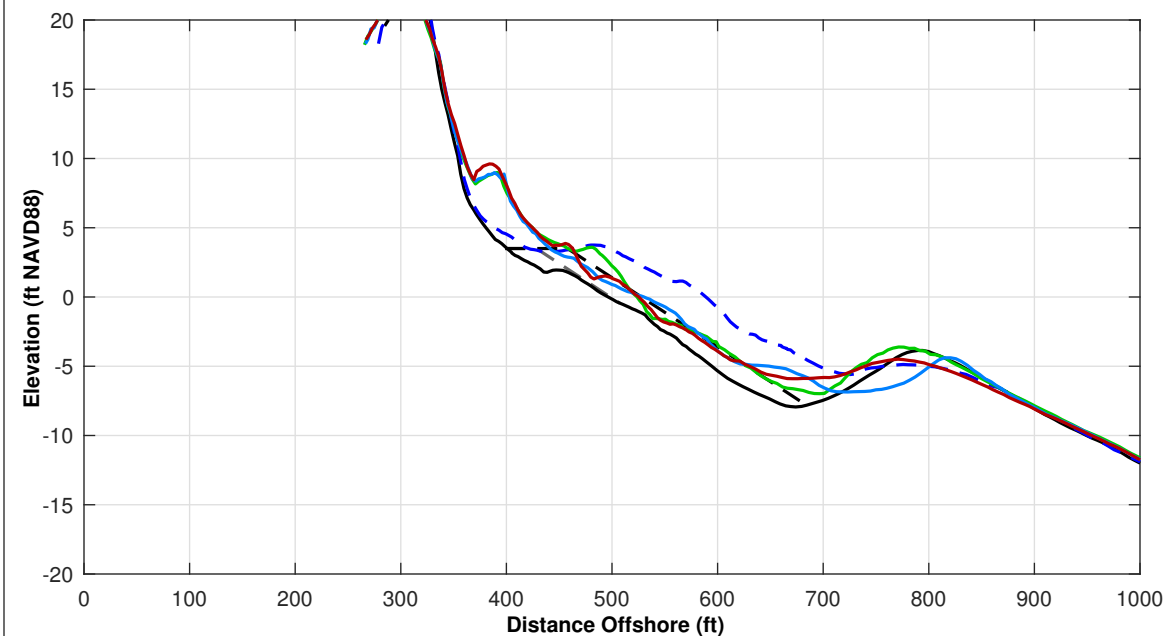
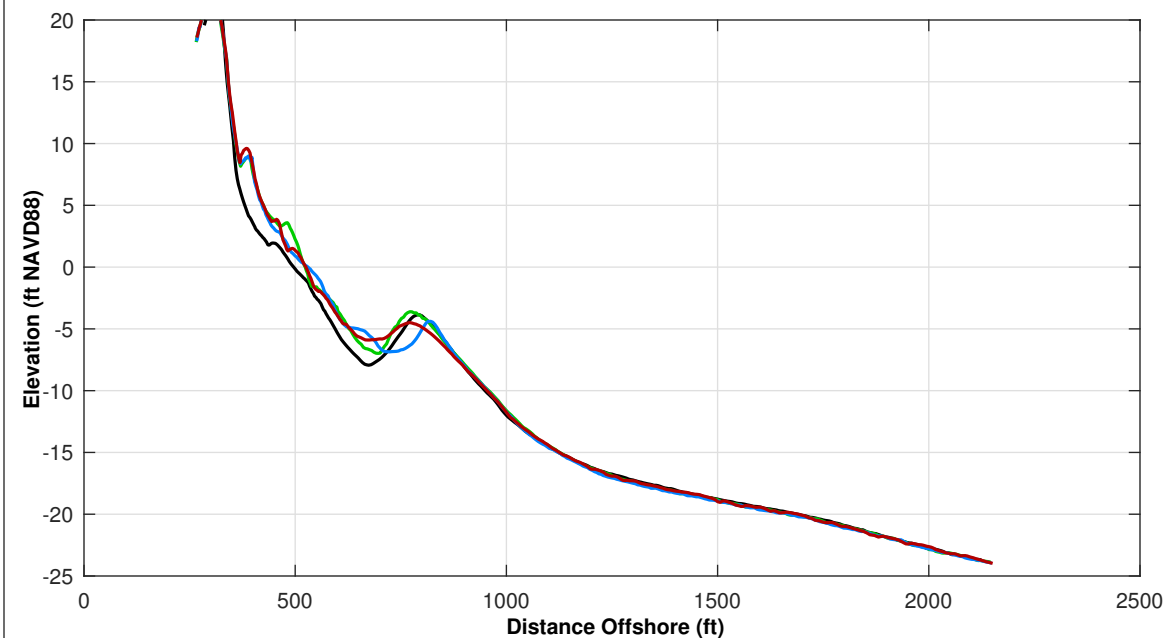

Survey Transect 302+24	MAY 2024 - MAY 2023	MAY 2024 - NOV 2023
Shoreline Change at MHW (0.98 ft NAVD88)	-3.54 ft	11.31 ft
Volume Change Above -15 ft NAVD88	-3.36 cy/ft	3.51 cy/ft
Volume Change Above 0 ft NAVD88	-0.74 cy/ft	1.96 cy/ft
Distance from USACE Design Template @ 3.5 feet NAVD88:		+ 5.0 ft

<b>LEGEND:</b>		
MAY 2024	MAY 2017	
NOV 2023	OCT 2016	
MAY 2023	USACE Design Template	
	USACE Nourishment Threshold	

- Notes:
1. Station From West To East At Varying Intervals.
  2. Sections Are Viewed Toward Decreasing Stationing.
  3. All Survey Elevations In Feet Referenced to NAVD88.
  4. For Transects With Offshore Breakwaters, Volume Change Calculations Were Limited To The Portions Of The Profiles Both Landward and Seaward Of The Breakwater.



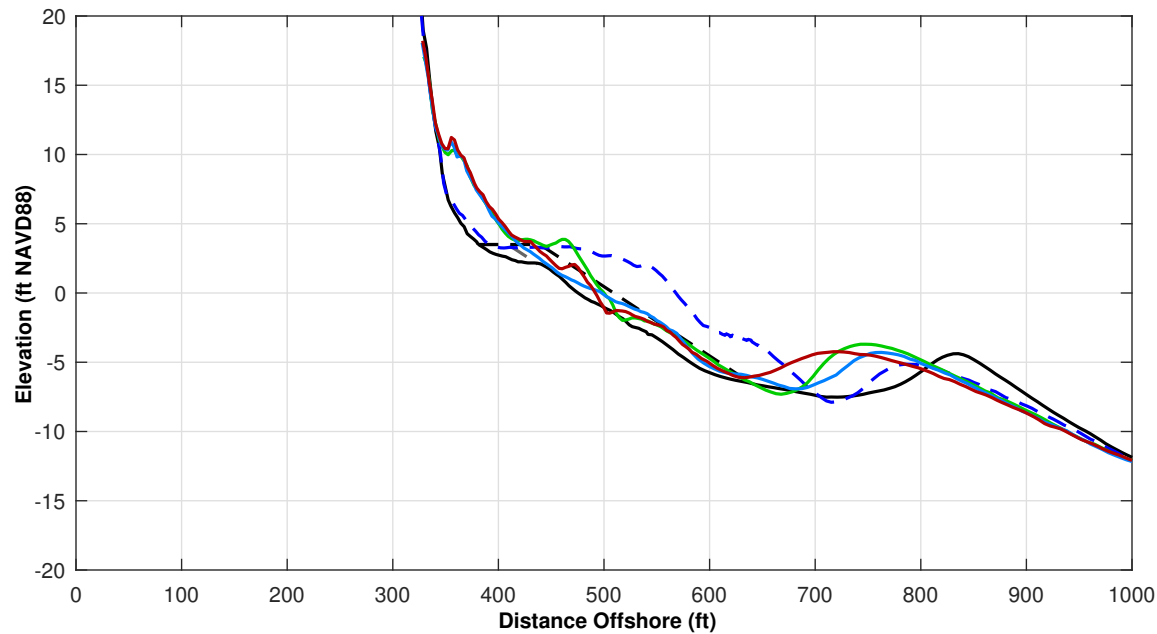
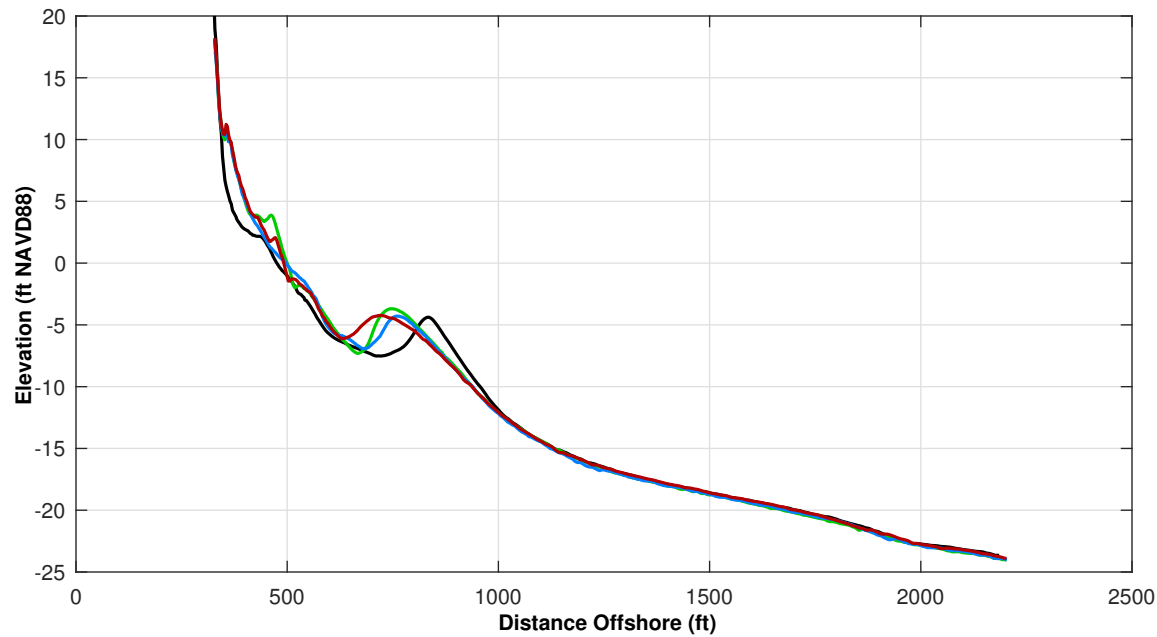

Survey Transect 315+96	MAY 2024 - MAY 2023	MAY 2024 - NOV 2023
Shoreline Change at MHW (0.98 ft NAVD88)	-7.02 ft	14.43 ft
Volume Change Above -15 ft NAVD88	-1.90 cy/ft	5.25 cy/ft
Volume Change Above 0 ft NAVD88	-1.61 cy/ft	2.44 cy/ft
Distance from USACE Design Template @ 3.5 feet NAVD88:		-9.0 ft

<b>LEGEND:</b>		
MAY 2024	MAY 2017	
NOV 2023	OCT 2016	
MAY 2023	USACE Design Template	
	USACE Nourishment Threshold	

**Notes:**

1. Station From West To East At Varying Intervals.
2. Sections Are Viewed Toward Decreasing Stationing.
3. All Survey Elevations In Feet Referenced to NAVD88.
4. For Transects With Offshore Breakwaters, Volume Change Calculations Were Limited To The Portions Of The Profiles Both Landward and Seaward Of The Breakwater.

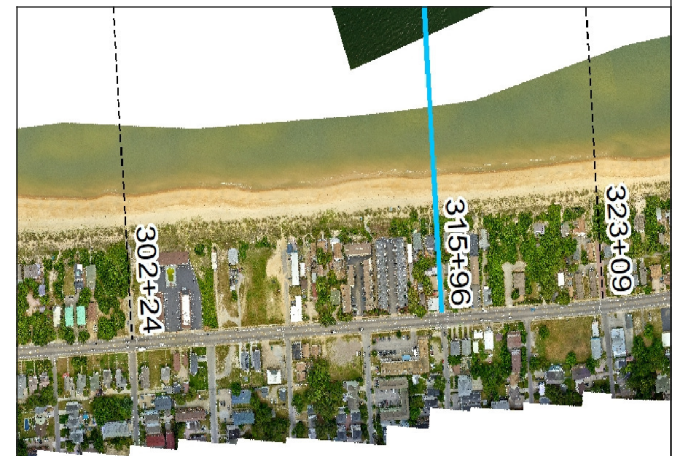



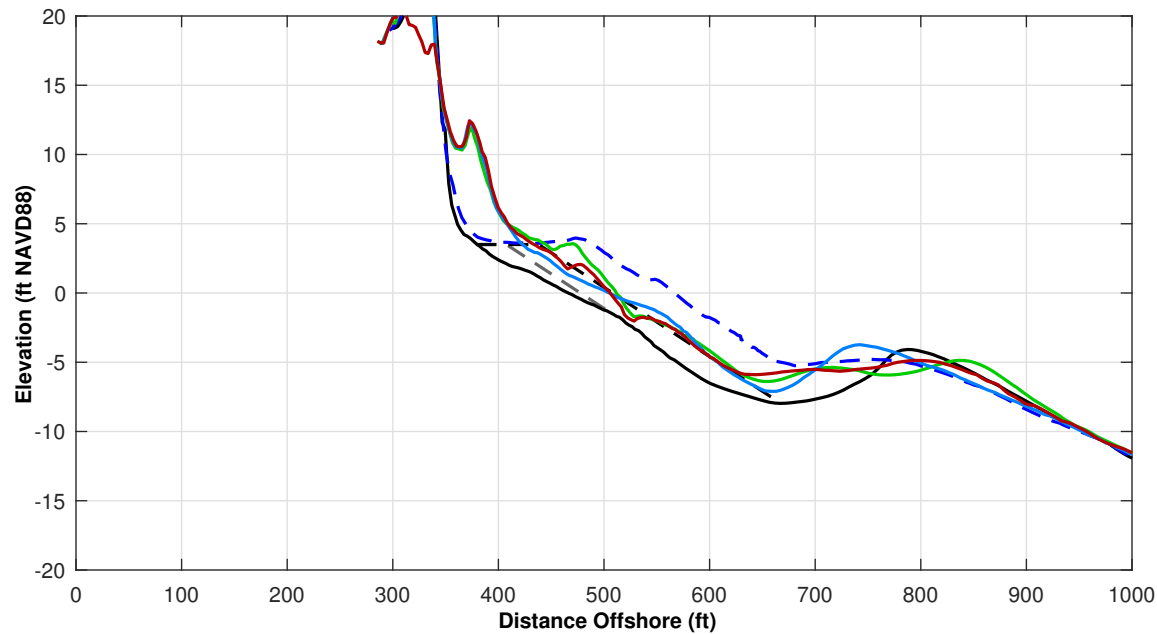
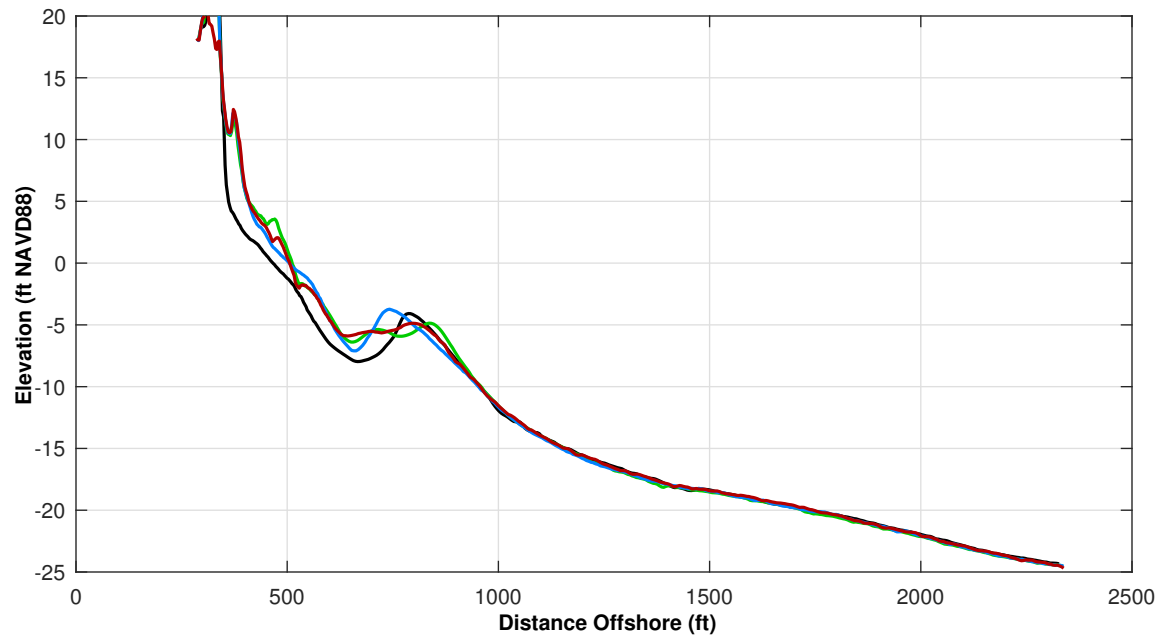

Survey Transect 323+09	MAY 2024 - MAY 2023	MAY 2024 - NOV 2023
Shoreline Change at MHW (0.98 ft NAVD88)	-7.25 ft	17.97 ft
Volume Change Above -15 ft NAVD88	-5.48 cy/ft	-1.01 cy/ft
Volume Change Above 0 ft NAVD88	-4.43 cy/ft	-0.96 cy/ft
Distance from USACE Design Template @ 3.5 feet NAVD88:		-6.0 ft

**LEGEND:**

MAY 2024	MAY 2017	
NOV 2023	OCT 2016	
MAY 2023	USACE Design Template	
	USACE Nourishment Threshold	

**Notes:**

1. Station From West To East At Varying Intervals.
2. Sections Are Viewed Toward Decreasing Stationing.
3. All Survey Elevations In Feet Referenced to NAVD88.
4. For Transects With Offshore Breakwaters, Volume Change Calculations Were Limited To The Portions Of The Profiles Both Landward and Seaward Of The Breakwater.



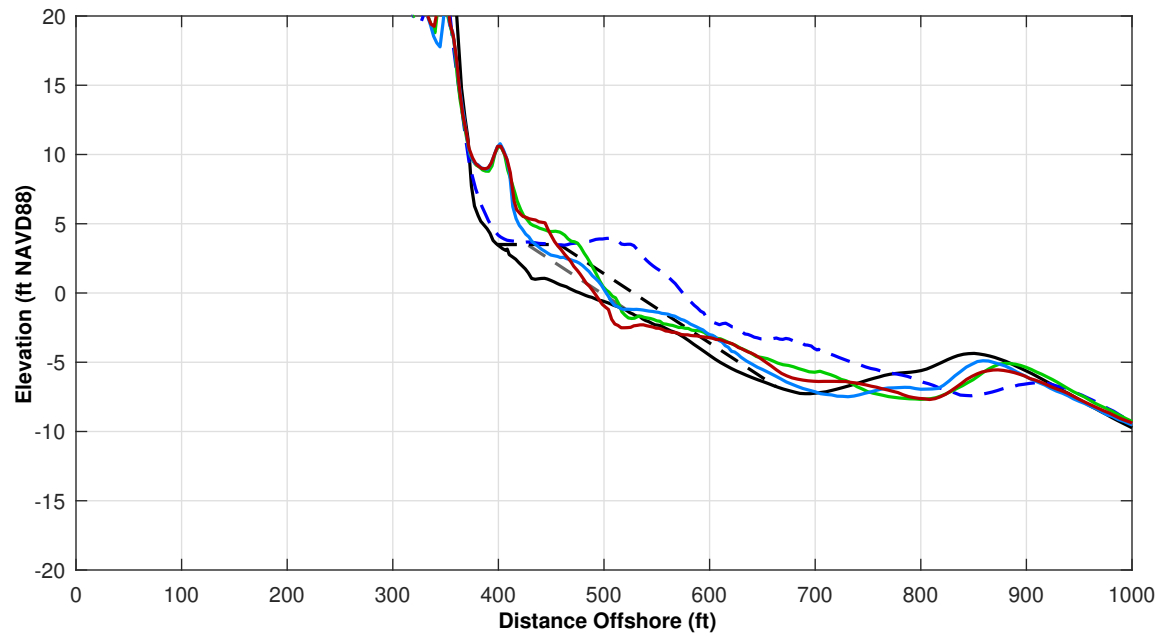
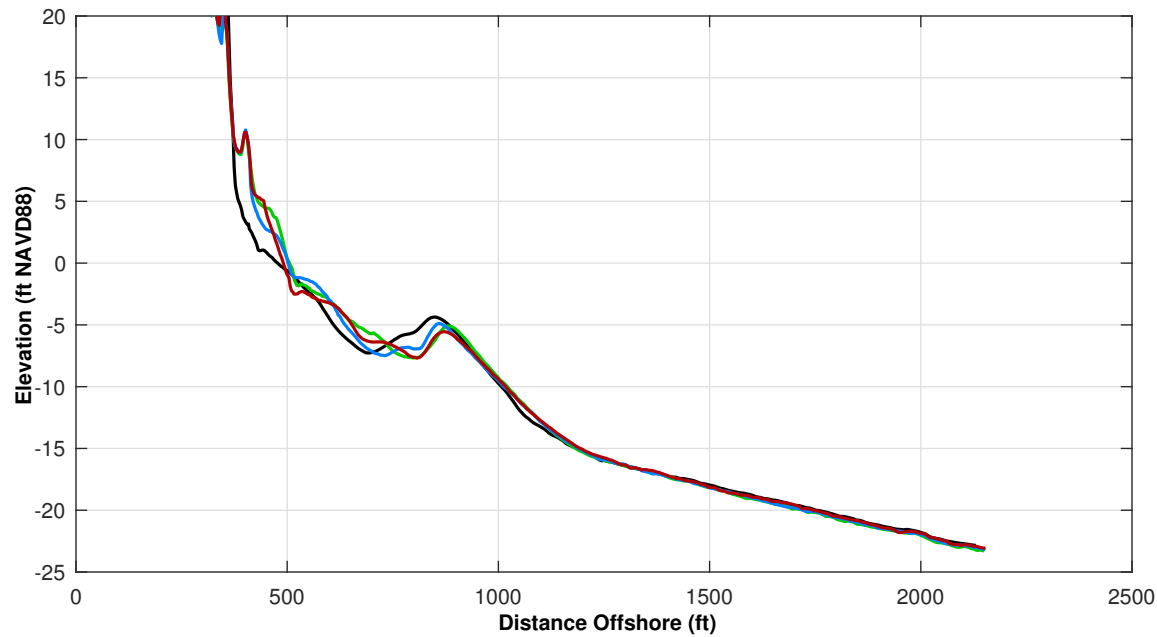

Survey Transect 329+63	MAY 2024 - MAY 2023	MAY 2024 - NOV 2023
Shoreline Change at MHW (0.98 ft NAVD88)	-14.40 ft	-11.99 ft
Volume Change Above -15 ft NAVD88	-7.19 cy/ft	0.21 cy/ft
Volume Change Above 0 ft NAVD88	-1.97 cy/ft	2.43 cy/ft
Distance from USACE Design Template @ 3.5 feet NAVD88:		-5.0 ft

**LEGEND:**

MAY 2024	MAY 2017	
NOV 2023	OCT 2016	
MAY 2023	USACE Design Template	
	USACE Nourishment Threshold	

**Notes:**

1. Station From West To East At Varying Intervals.
2. Sections Are Viewed Toward Decreasing Stationing.
3. All Survey Elevations In Feet Referenced to NAVD88.
4. For Transects With Offshore Breakwaters, Volume Change Calculations Were Limited To The Portions Of The Profiles Both Landward and Seaward Of The Breakwater.

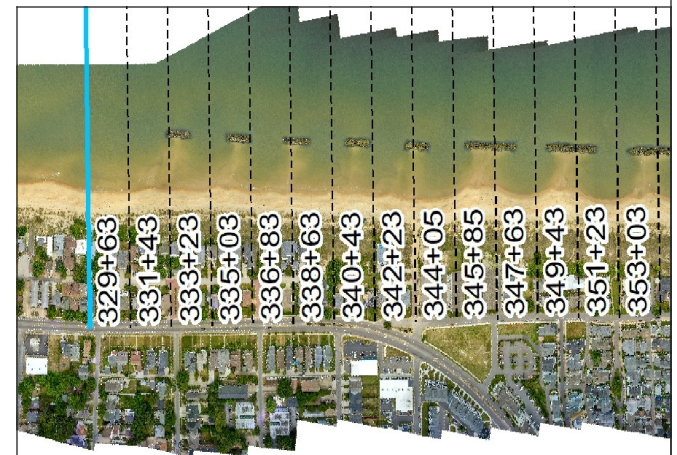

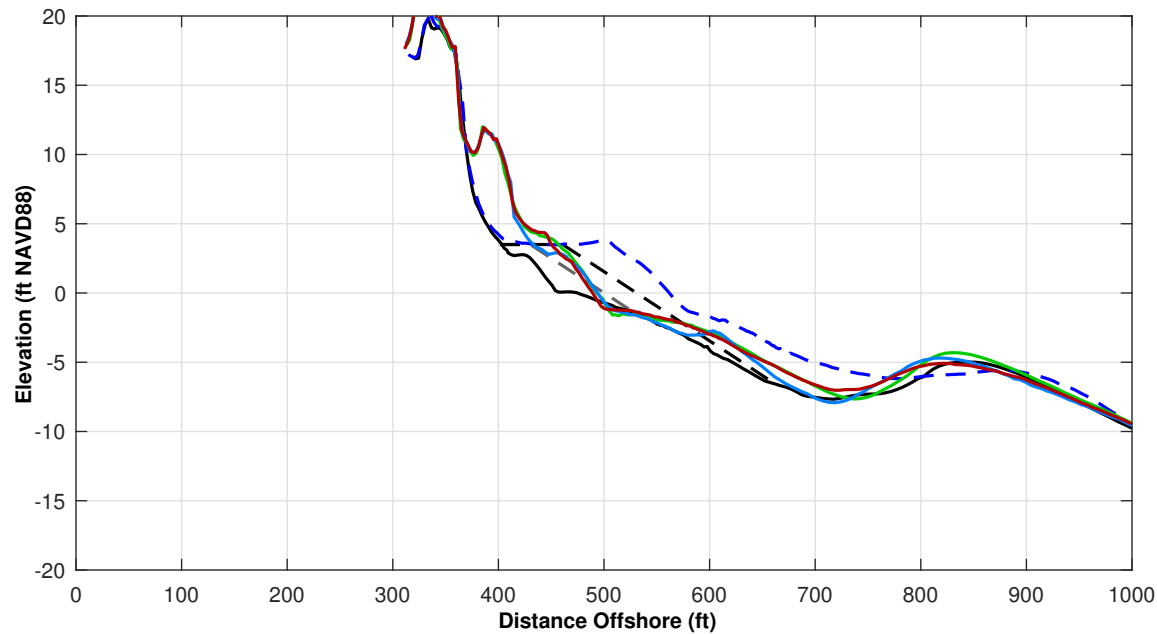
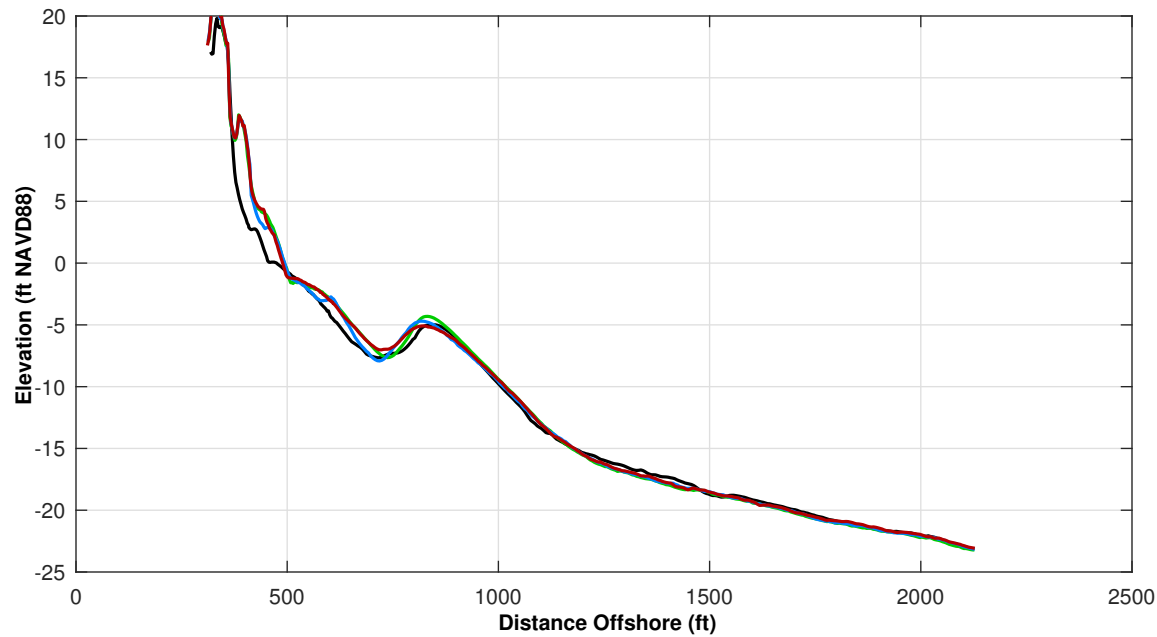

Survey Transect 331+43	MAY 2024 - MAY 2023	MAY 2024 - NOV 2023
Shoreline Change at MHW (0.98 ft NAVD88)	-4.24 ft	-4.63 ft
Volume Change Above -15 ft NAVD88	-1.83 cy/ft	4.50 cy/ft
Volume Change Above 0 ft NAVD88	-0.16 cy/ft	0.75 cy/ft
Distance from USACE Design Template @ 3.5 feet NAVD88:		-12.0 ft

**LEGEND:**

MAY 2024	MAY 2017	
NOV 2023	OCT 2016	
MAY 2023	USACE Design Template	
	USACE Nourishment Threshold	

**Notes:**

1. Station From West To East At Varying Intervals.
2. Sections Are Viewed Toward Decreasing Stationing.
3. All Survey Elevations In Feet Referenced to NAVD88.
4. For Transects With Offshore Breakwaters, Volume Change Calculations Were Limited To The Portions Of The Profiles Both Landward and Seaward Of The Breakwater.

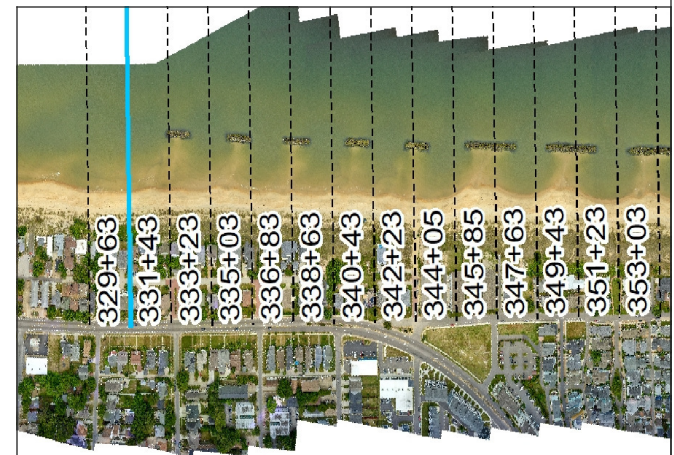



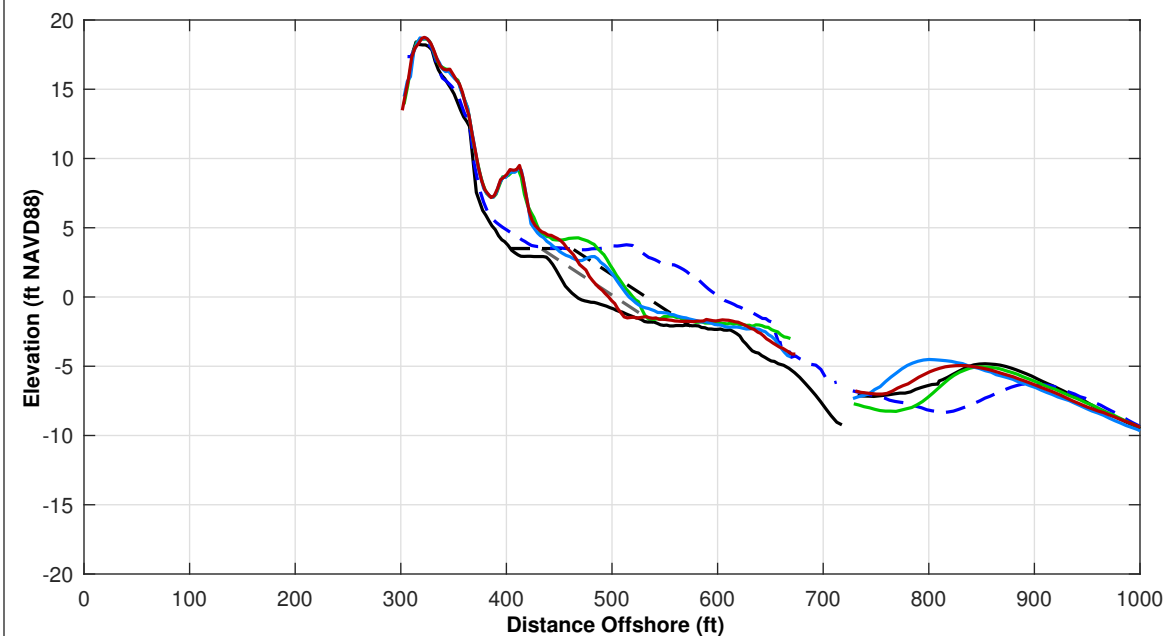
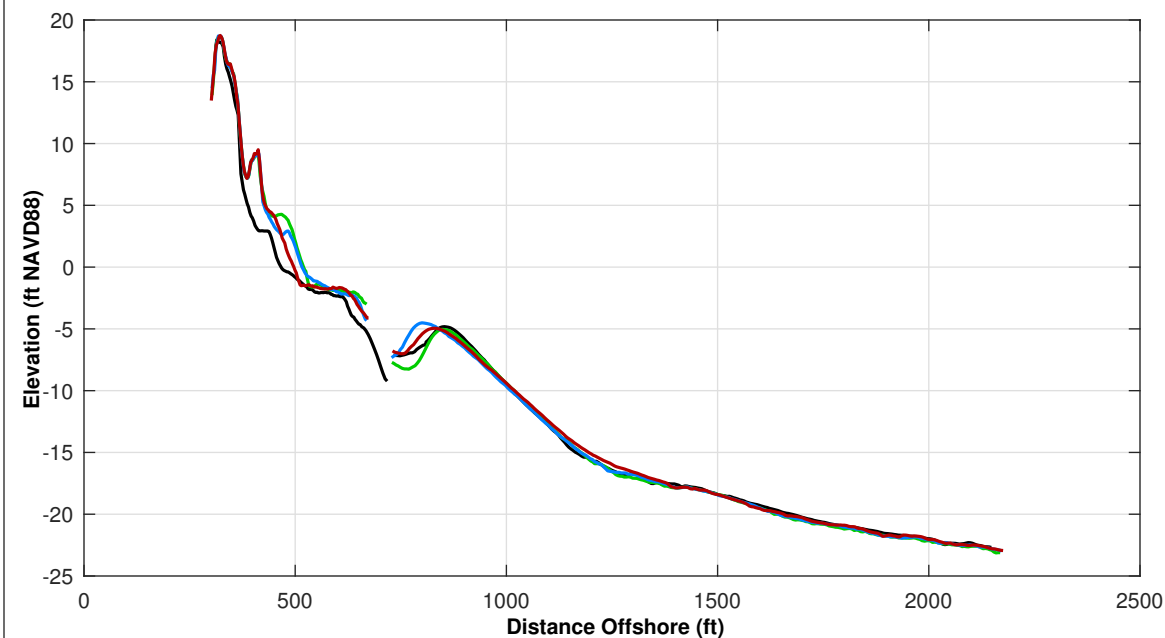

Survey Transect 333+23	MAY 2024 - MAY 2023	MAY 2024 - NOV 2023
Shoreline Change at MHW (0.98 ft NAVD88)	-25.82 ft	-22.56 ft
Volume Change Above -15 ft NAVD88	-0.03 cy/ft	-1.57 cy/ft
Volume Change Above 0 ft NAVD88	-3.83 cy/ft	-1.20 cy/ft
Distance from USACE Design Template @ 3.5 feet NAVD88:		-5.0 ft

<b>LEGEND:</b>	MAY 2017	---
MAY 2024	OCT 2016	---
NOV 2023	USACE Design Template	---
MAY 2023	USACE Nourishment Threshold	---

**Notes:**

1. Station From West To East At Varying Intervals.
2. Sections Are Viewed Toward Decreasing Stationing.
3. All Survey Elevations In Feet Referenced to NAVD88.
4. For Transects With Offshore Breakwaters, Volume Change Calculations Were Limited To The Portions Of The Profiles Both Landward and Seaward Of The Breakwater.

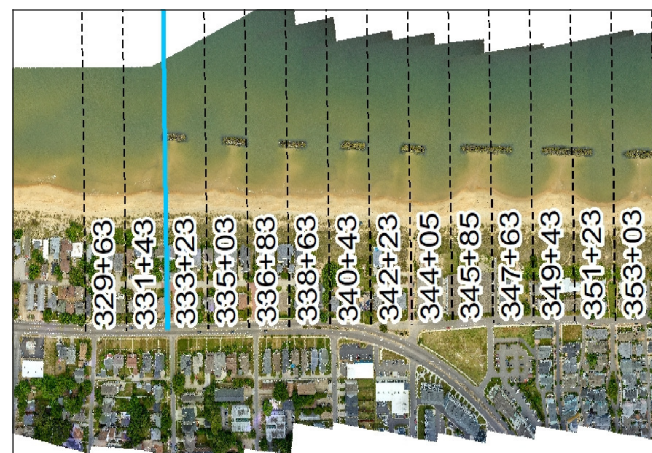

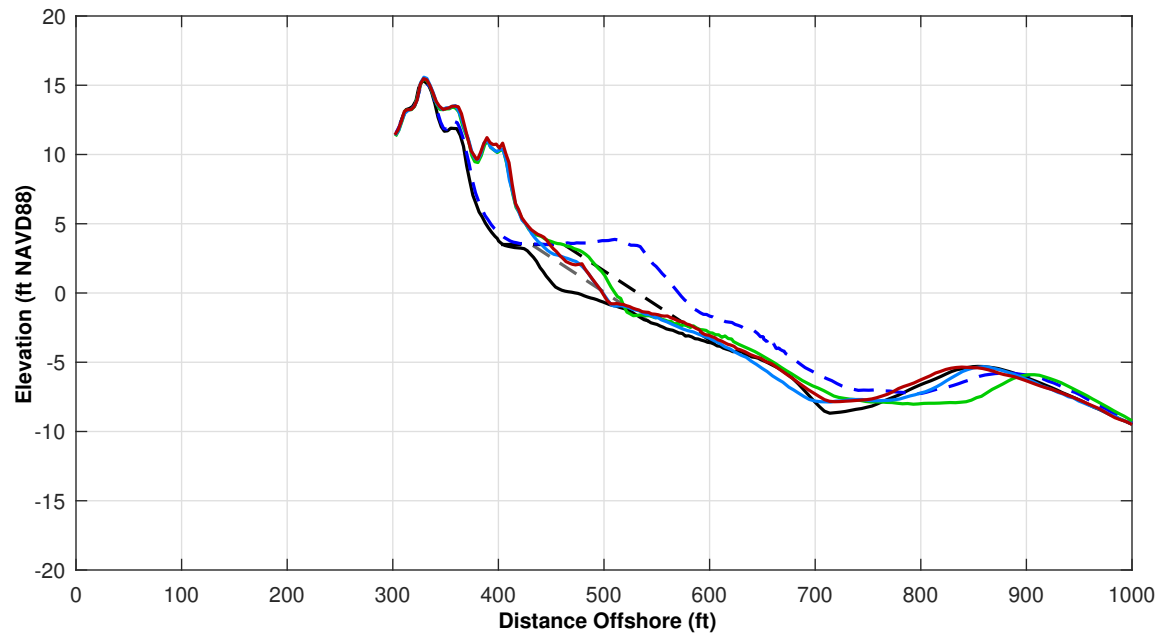
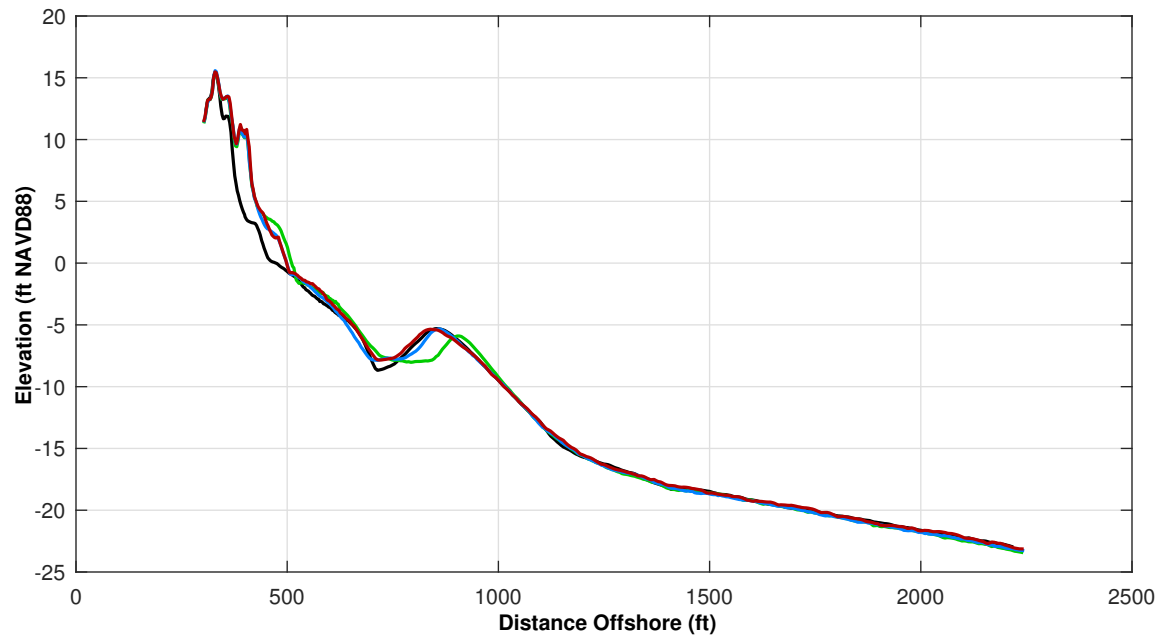

Survey Transect 335+03	MAY 2024 - MAY 2023	MAY 2024 - NOV 2023
Shoreline Change at MHW (0.98 ft NAVD88)	-13.37 ft	0.38 ft
Volume Change Above -15 ft NAVD88	3.02 cy/ft	6.47 cy/ft
Volume Change Above 0 ft NAVD88	-1.28 cy/ft	0.95 cy/ft
Distance from USACE Design Template @ 3.5 feet NAVD88:		-16.0 ft

<b>LEGEND:</b>		
MAY 2024	MAY 2017	
NOV 2023	OCT 2016	
MAY 2023	USACE Design Template	
	USACE Nourishment Threshold	

**Notes:**

1. Station From West To East At Varying Intervals.
2. Sections Are Viewed Toward Decreasing Stationing.
3. All Survey Elevations In Feet Referenced to NAVD88.
4. For Transects With Offshore Breakwaters, Volume Change Calculations Were Limited To The Portions Of The Profiles Both Landward and Seaward Of The Breakwater.

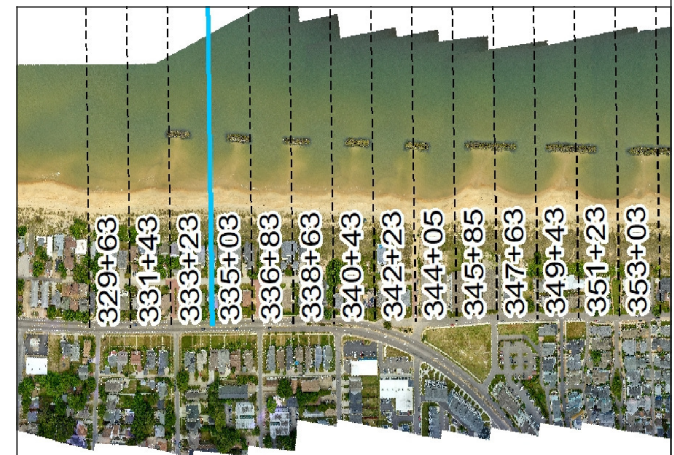

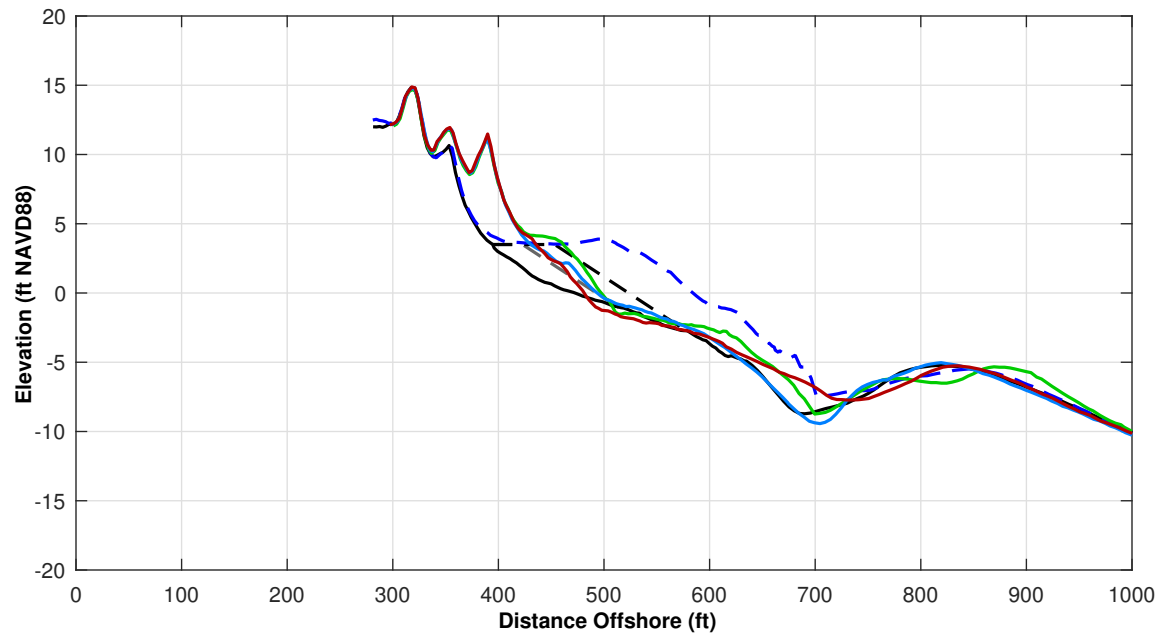
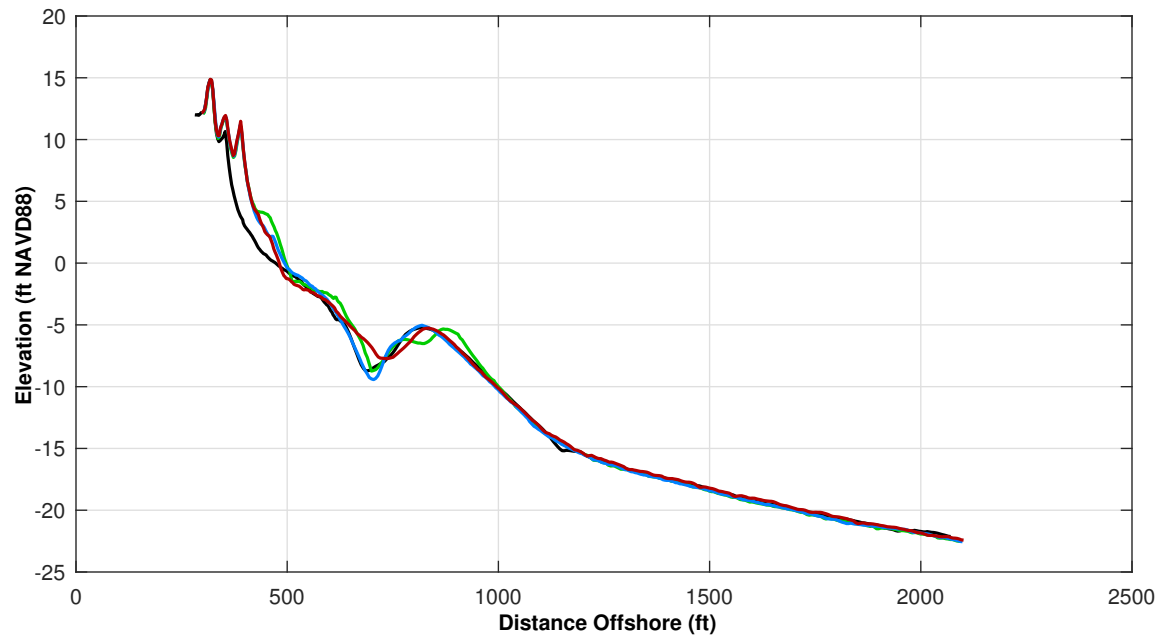

Survey Transect 336+83	MAY 2024 - MAY 2023	MAY 2024 - NOV 2023
Shoreline Change at MHW (0.98 ft NAVD88)	-18.35 ft	-9.54 ft
Volume Change Above -15 ft NAVD88	-6.21 cy/ft	2.90 cy/ft
Volume Change Above 0 ft NAVD88	-2.62 cy/ft	-0.37 cy/ft
Distance from USACE Design Template @ 3.5 feet NAVD88:		-18.0 ft

<b>LEGEND:</b>		
MAY 2024	MAY 2017	
NOV 2023	OCT 2016	
MAY 2023	USACE Design Template	
	USACE Nourishment Threshold	

**Notes:**

1. Station From West To East At Varying Intervals.
2. Sections Are Viewed Toward Decreasing Stationing.
3. All Survey Elevations In Feet Referenced to NAVD88.
4. For Transects With Offshore Breakwaters, Volume Change Calculations Were Limited To The Portions Of The Profiles Both Landward and Seaward Of The Breakwater.

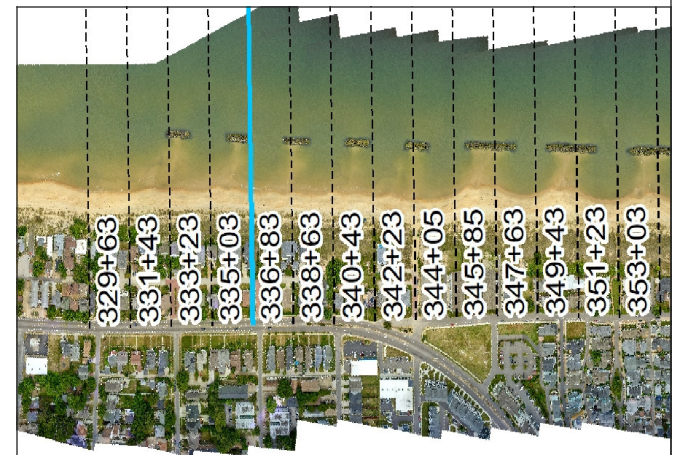



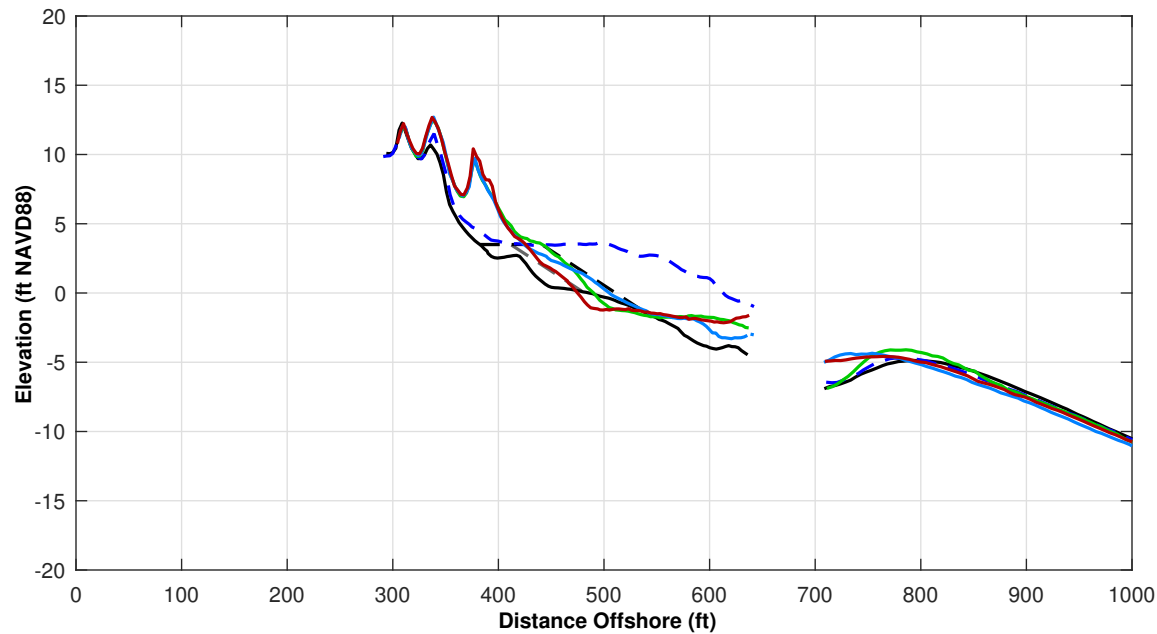
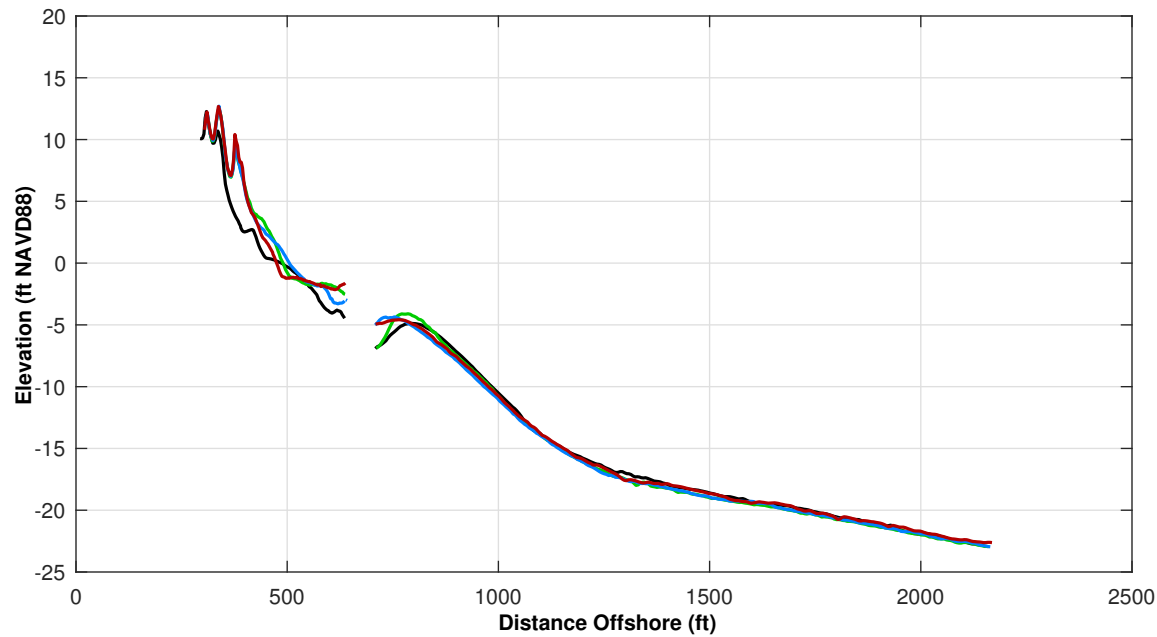

Survey Transect 338+63	MAY 2024 - MAY 2023	MAY 2024 - NOV 2023
Shoreline Change at MHW (0.98 ft NAVD88)	-14.91 ft	-24.68 ft
Volume Change Above -15 ft NAVD88	-1.65 cy/ft	2.06 cy/ft
Volume Change Above 0 ft NAVD88	-1.86 cy/ft	-1.38 cy/ft
Distance from USACE Design Template @ 3.5 feet NAVD88:		-16.0 ft

<b>LEGEND:</b>		
MAY 2024	MAY 2017	
NOV 2023	OCT 2016	
MAY 2023	USACE Design Template	
	USACE Nourishment Threshold	

- Notes:
1. Station From West To East At Varying Intervals.
  2. Sections Are Viewed Toward Decreasing Stationing.
  3. All Survey Elevations In Feet Referenced to NAVD88.
  4. For Transects With Offshore Breakwaters, Volume Change Calculations Were Limited To The Portions Of The Profiles Both Landward and Seaward Of The Breakwater.

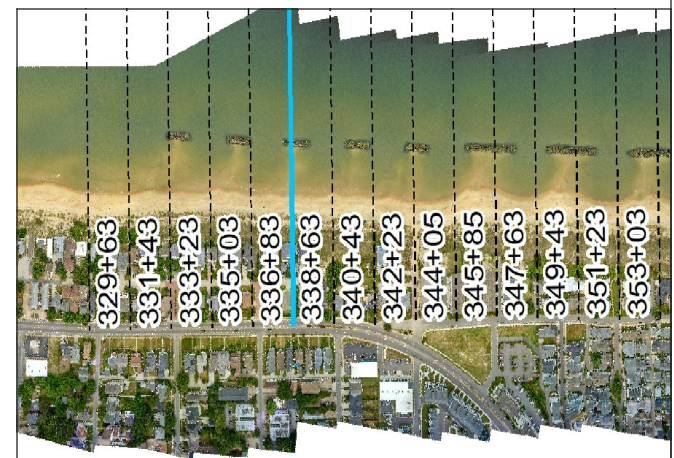

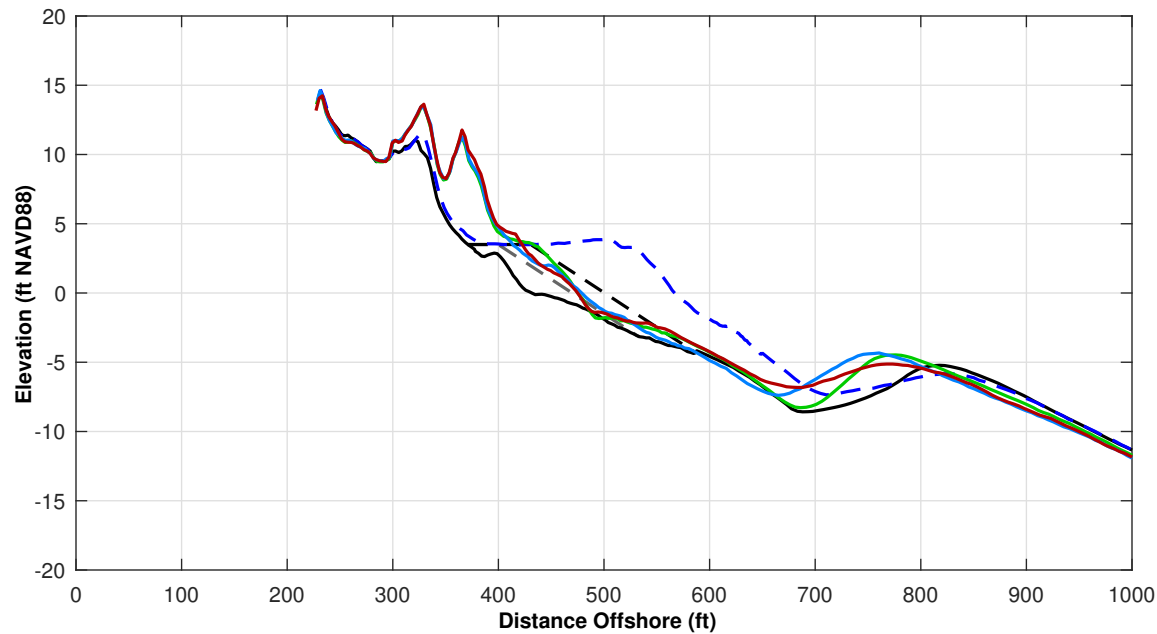
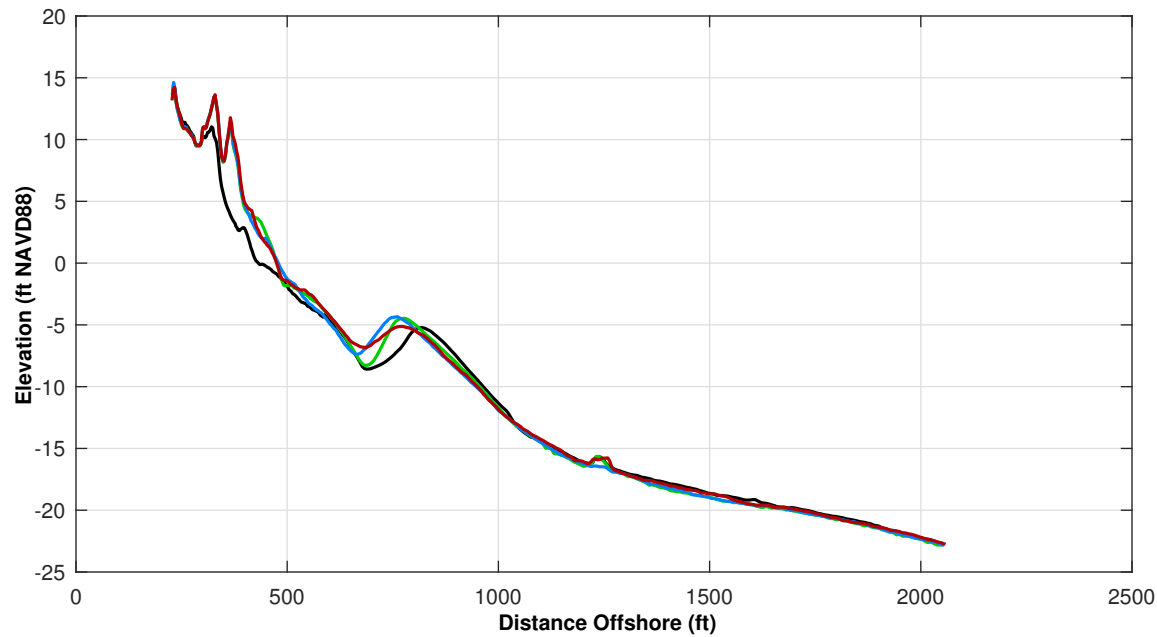

Survey Transect 340+43	MAY 2024 - MAY 2023	MAY 2024 - NOV 2023
Shoreline Change at MHW (0.98 ft NAVD88)	-4.18 ft	-2.09 ft
Volume Change Above -15 ft NAVD88	2.06 cy/ft	3.02 cy/ft
Volume Change Above 0 ft NAVD88	0.10 cy/ft	0.91 cy/ft
Distance from USACE Design Template @ 3.5 feet NAVD88:		-11.0 ft

<b>LEGEND:</b>		
MAY 2024	MAY 2017	
NOV 2023	OCT 2016	
MAY 2023	USACE Design Template	
	USACE Nourishment Threshold	

**Notes:**

1. Station From West To East At Varying Intervals.
2. Sections Are Viewed Toward Decreasing Stationing.
3. All Survey Elevations In Feet Referenced to NAVD88.
4. For Transects With Offshore Breakwaters, Volume Change Calculations Were Limited To The Portions Of The Profiles Both Landward and Seaward Of The Breakwater.

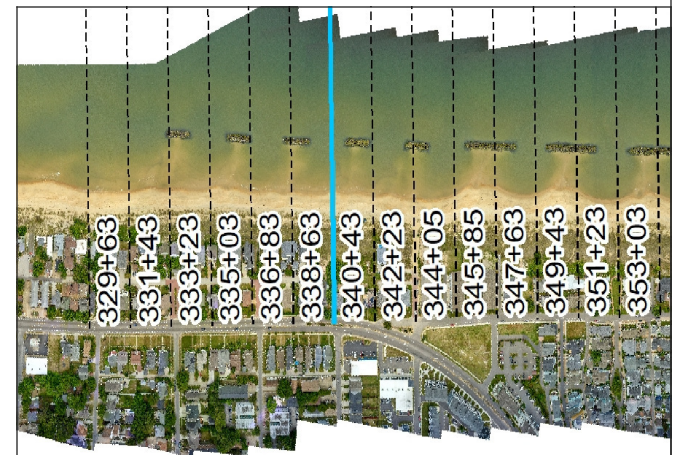

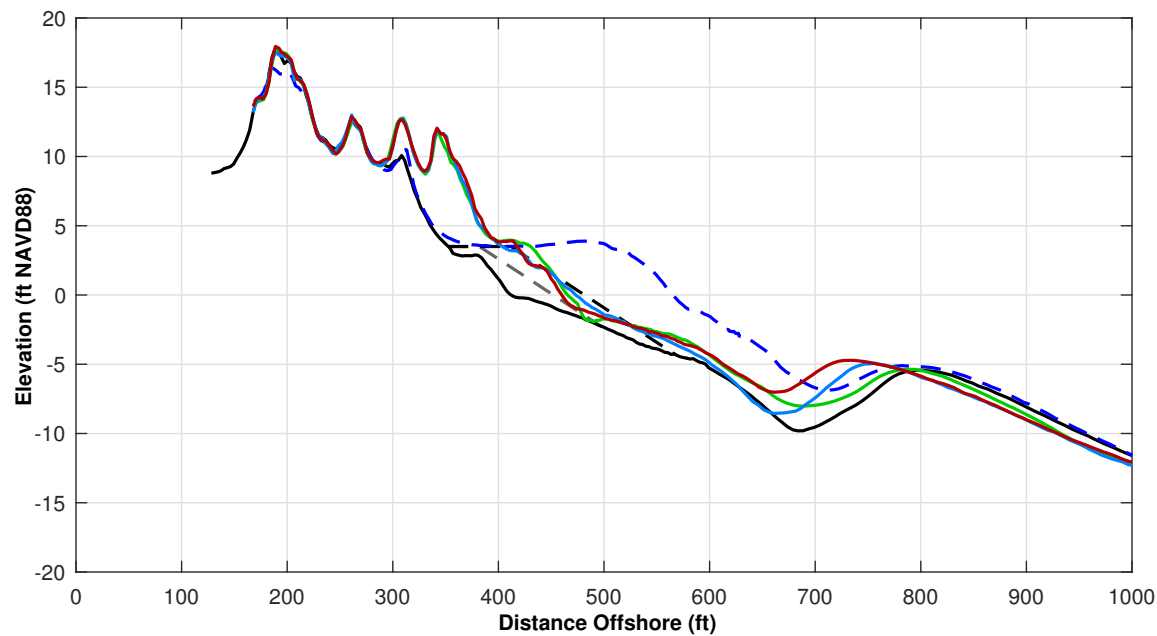
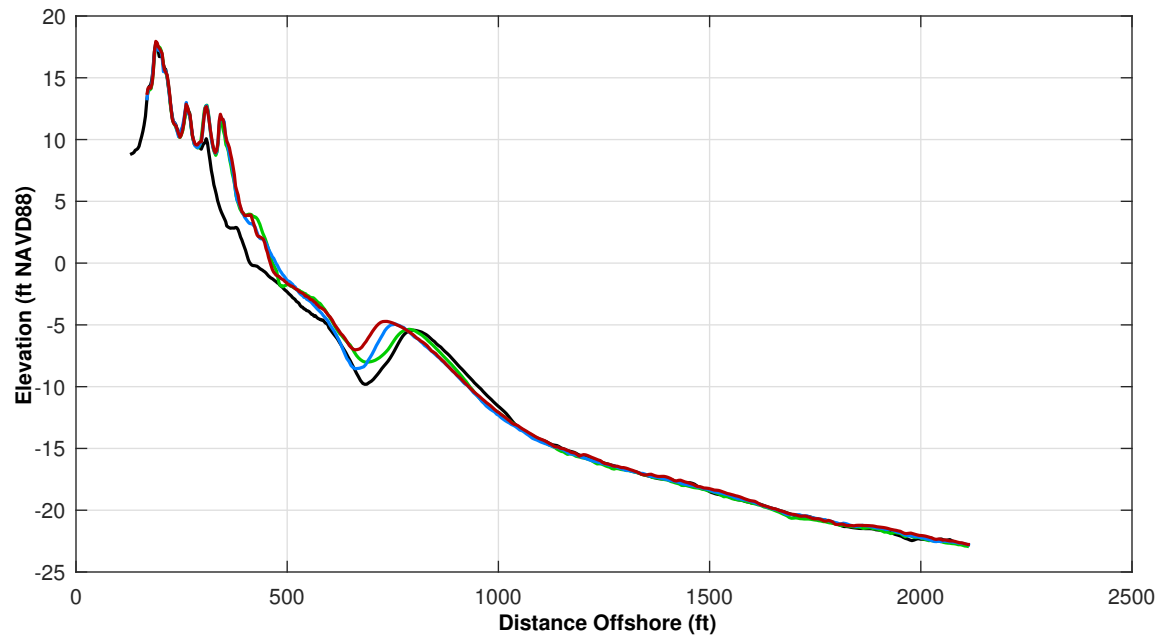

Survey Transect 342+23	MAY 2024 - MAY 2023	MAY 2024 - NOV 2023
Shoreline Change at MHW (0.98 ft NAVD88)	-5.10 ft	-6.07 ft
Volume Change Above -15 ft NAVD88	5.89 cy/ft	9.20 cy/ft
Volume Change Above 0 ft NAVD88	0.37 cy/ft	0.82 cy/ft
Distance from USACE Design Template @ 3.5 feet NAVD88:		+ 5.0 ft

**LEGEND:**

MAY 2017	— — — —
MAY 2024	— — — —
NOV 2023	— — — —
MAY 2023	— — — —
OCT 2016	— — — —
USACE Design Template	— — — —
USACE Nourishment Threshold	— — — —

**Notes:**

1. Station From West To East At Varying Intervals.
2. Sections Are Viewed Toward Decreasing Stationing.
3. All Survey Elevations In Feet Referenced to NAVD88.
4. For Transects With Offshore Breakwaters, Volume Change Calculations Were Limited To The Portions Of The Profiles Both Landward and Seaward Of The Breakwater.

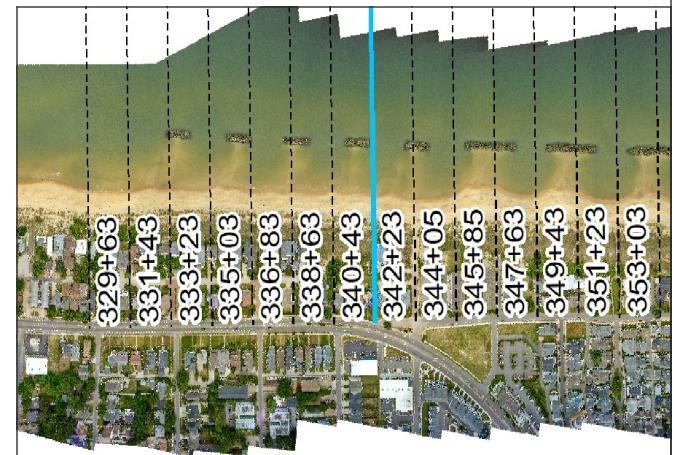



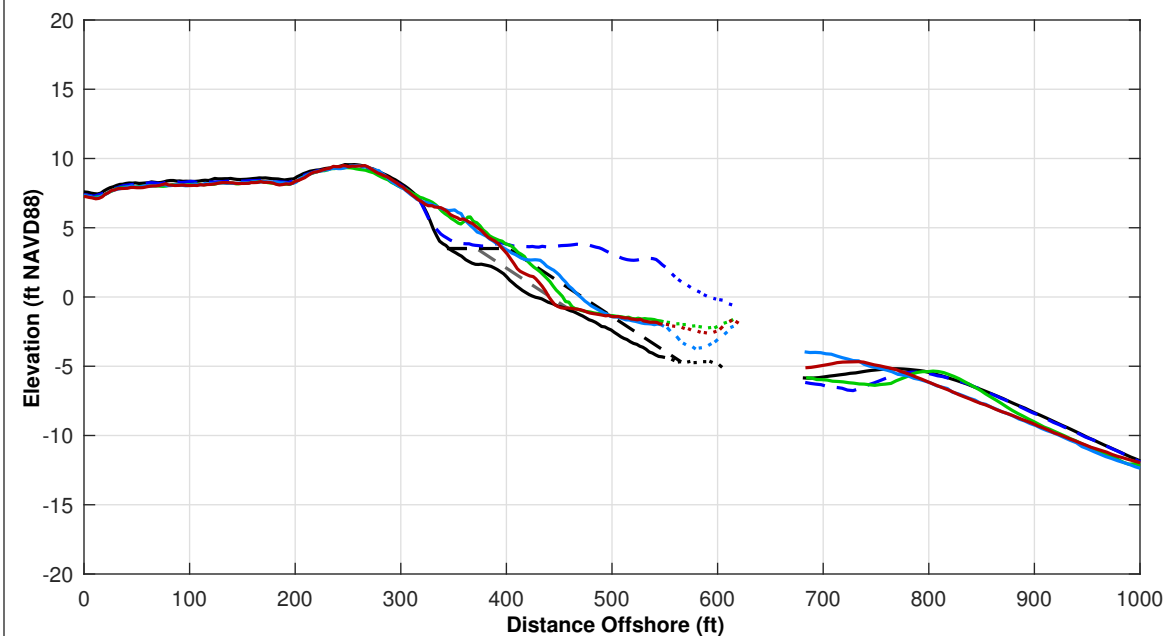
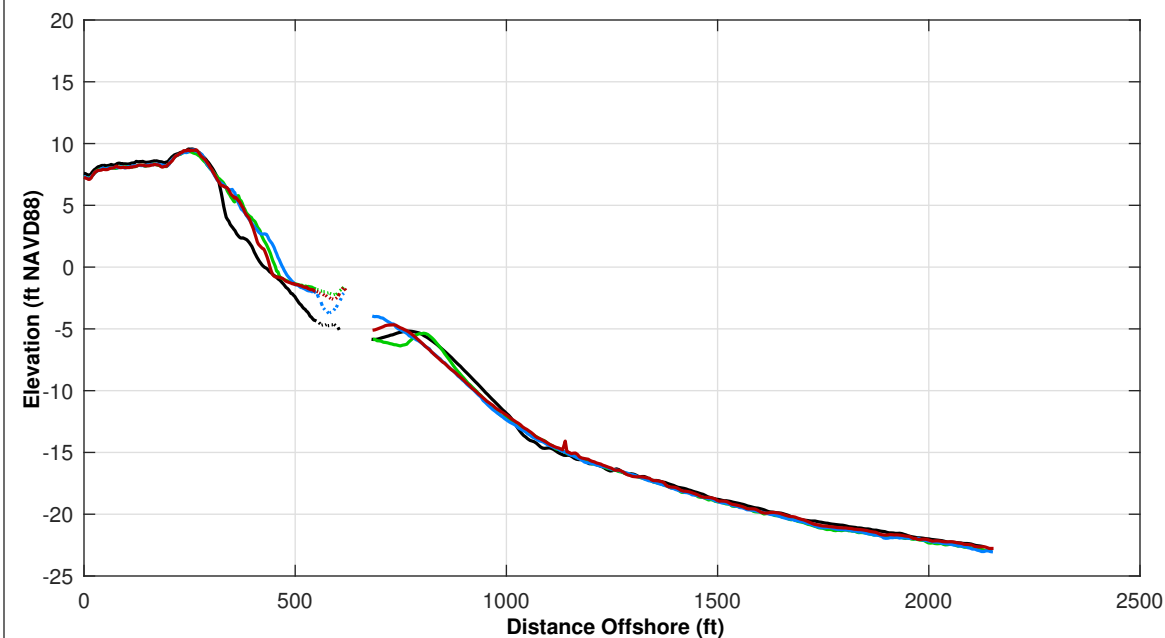

Survey Transect 344+05	MAY 2024 - MAY 2023	MAY 2024 - NOV 2023
Shoreline Change at MHW (0.98 ft NAVD88)	-10.80 ft	-25.50 ft
Volume Change Above -15 ft NAVD88	-0.88 cy/ft	-1.40 cy/ft
Volume Change Above 0 ft NAVD88	-1.88 cy/ft	-3.24 cy/ft
Distance from USACE Design Template @ 3.5 feet NAVD88:		-7.0 ft

<b>LEGEND:</b>	MAY 2017	---
MAY 2024	OCT 2016	---
NOV 2023	USACE Design Template	---
MAY 2023	USACE Nourishment Threshold	---

**Notes:**

1. Station From West To East At Varying Intervals.
2. Sections Are Viewed Toward Decreasing Stationing.
3. All Survey Elevations In Feet Referenced to NAVD88.
4. For Transects With Offshore Breakwaters, Volume Change Calculations Were Limited To The Portions Of The Profiles Both Landward and Seaward Of The Breakwater.

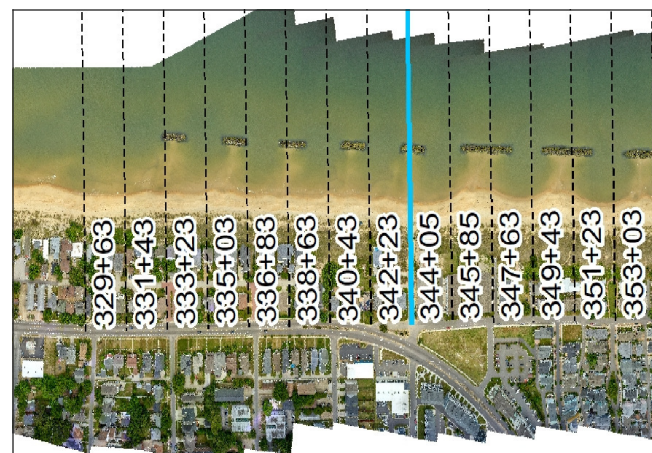

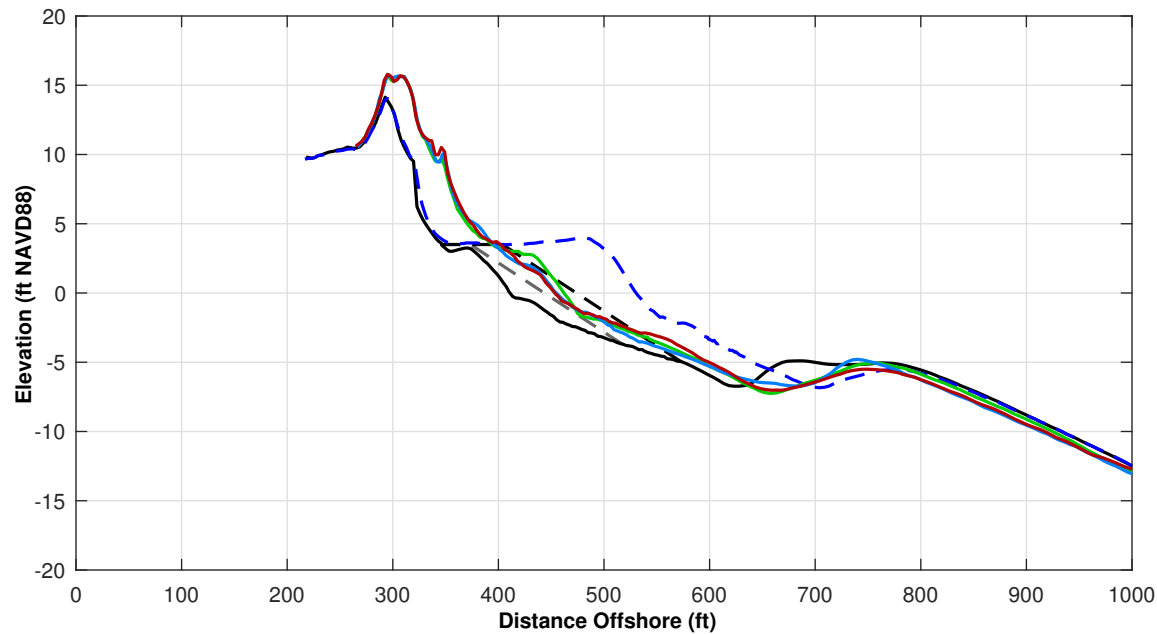
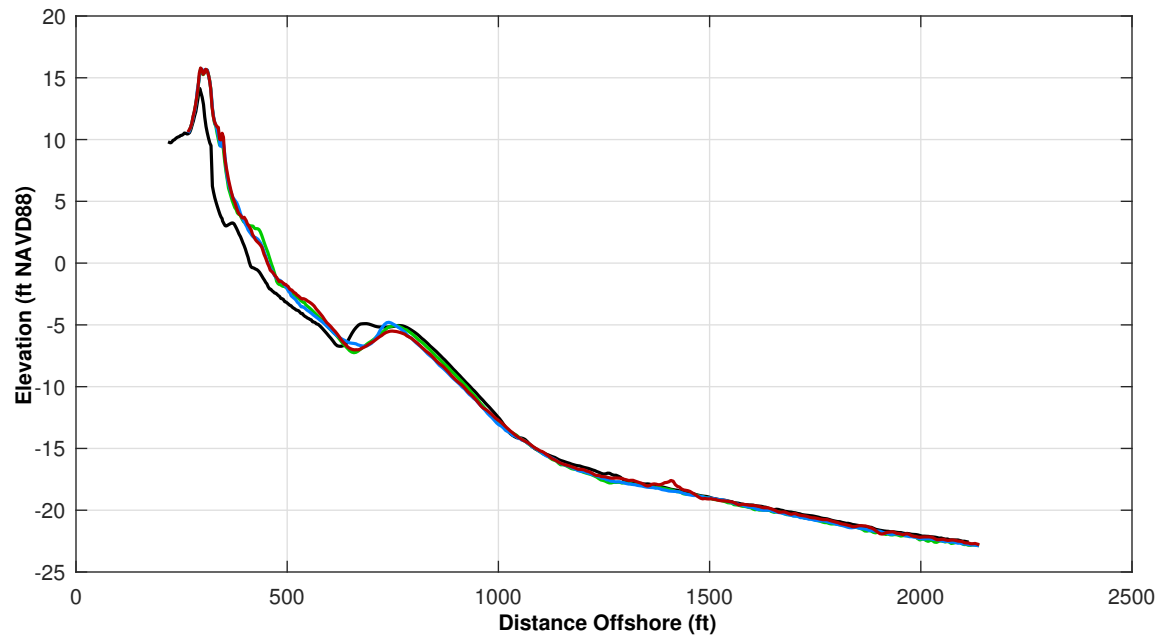

Survey Transect 345+85	MAY 2024 - MAY 2023	MAY 2024 - NOV 2023
Shoreline Change at MHW (0.98 ft NAVD88)	-10.05 ft	-1.81 ft
Volume Change Above -15 ft NAVD88	-1.57 cy/ft	1.76 cy/ft
Volume Change Above 0 ft NAVD88	-0.25 cy/ft	0.27 cy/ft
Distance from USACE Design Template @ 3.5 feet NAVD88:		-4.0 ft

<b>LEGEND:</b>		
MAY 2024	MAY 2017	
NOV 2023	OCT 2016	
MAY 2023	USACE Design Template	
	USACE Nourishment Threshold	

**Notes:**

1. Station From West To East At Varying Intervals.
2. Sections Are Viewed Toward Decreasing Stationing.
3. All Survey Elevations In Feet Referenced to NAVD88.
4. For Transects With Offshore Breakwaters, Volume Change Calculations Were Limited To The Portions Of The Profiles Both Landward and Seaward Of The Breakwater.

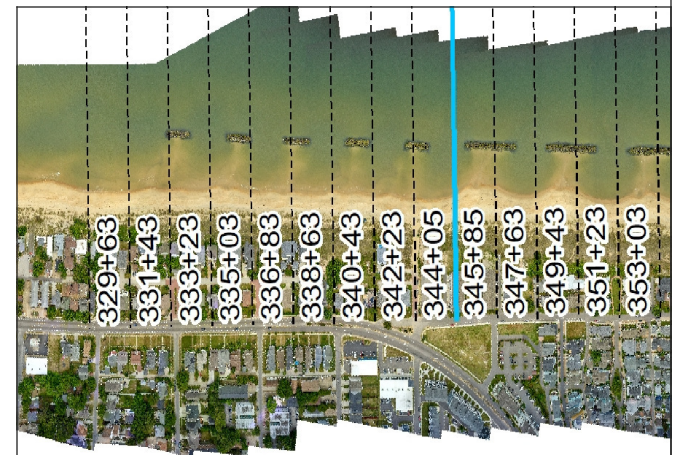

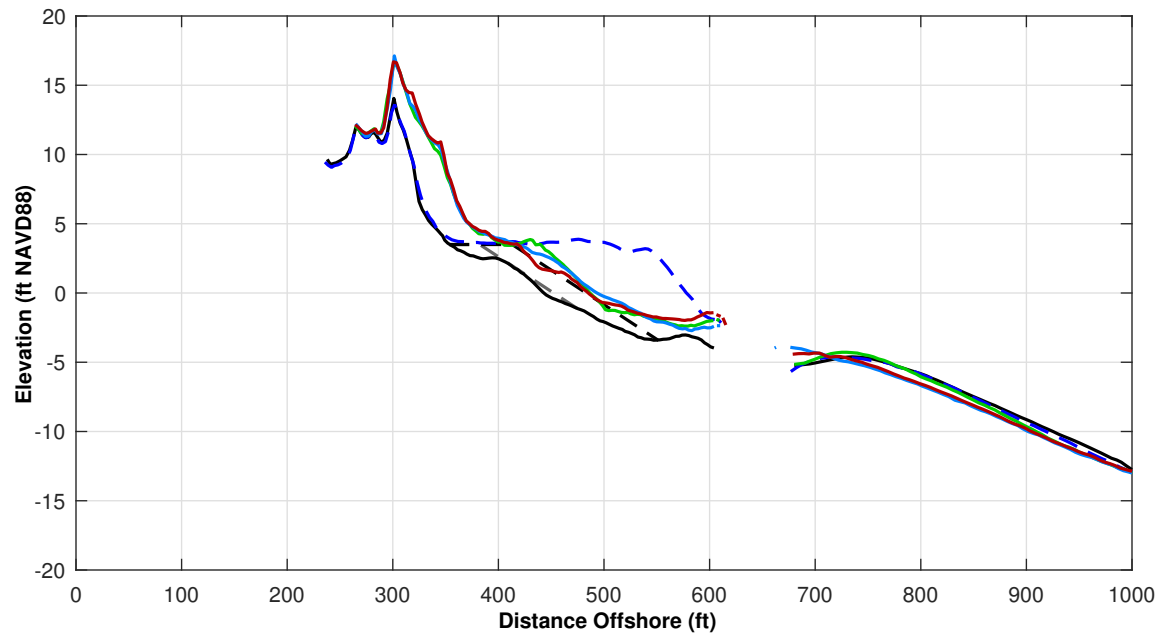
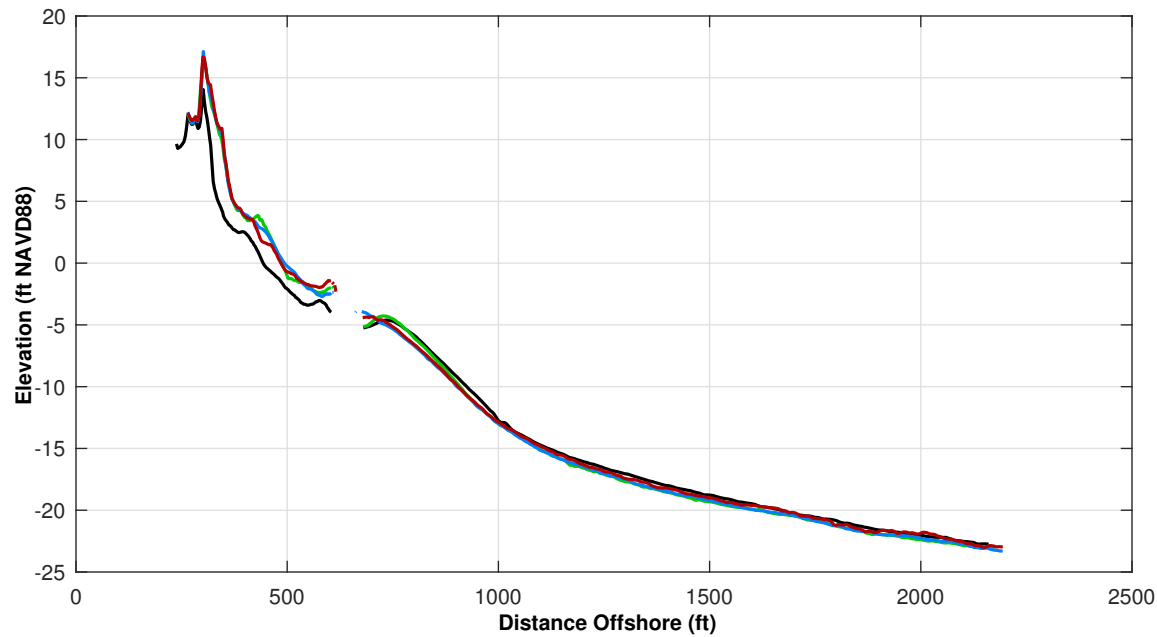

Survey Transect 347+63	MAY 2024 - MAY 2023	MAY 2024 - NOV 2023
Shoreline Change at MHW (0.98 ft NAVD88)	-4.97 ft	-5.97 ft
Volume Change Above -15 ft NAVD88	-0.72 cy/ft	1.82 cy/ft
Volume Change Above 0 ft NAVD88	-0.89 cy/ft	-0.74 cy/ft
Distance from USACE Design Template @ 3.5 feet NAVD88:		+ 5.0 ft

**LEGEND:**

MAY 2024	MAY 2017	
NOV 2023	OCT 2016	
MAY 2023	USACE Design Template	
	USACE Nourishment Threshold	

**Notes:**

1. Station From West To East At Varying Intervals.
2. Sections Are Viewed Toward Decreasing Stationing.
3. All Survey Elevations In Feet Referenced to NAVD88.
4. For Transects With Offshore Breakwaters, Volume Change Calculations Were Limited To The Portions Of The Profiles Both Landward and Seaward Of The Breakwater.

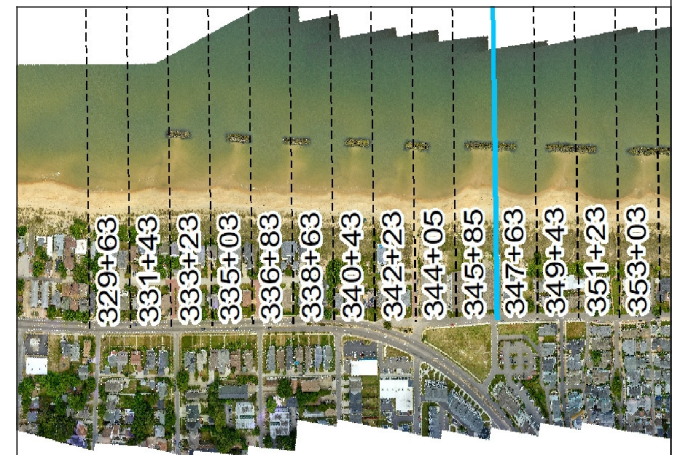



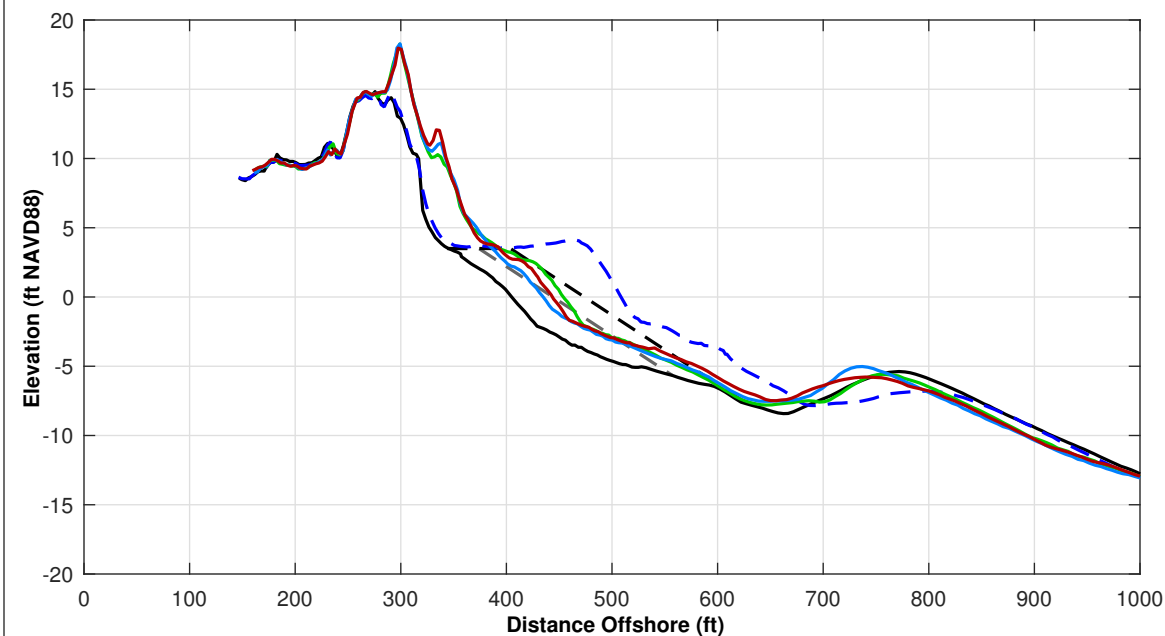
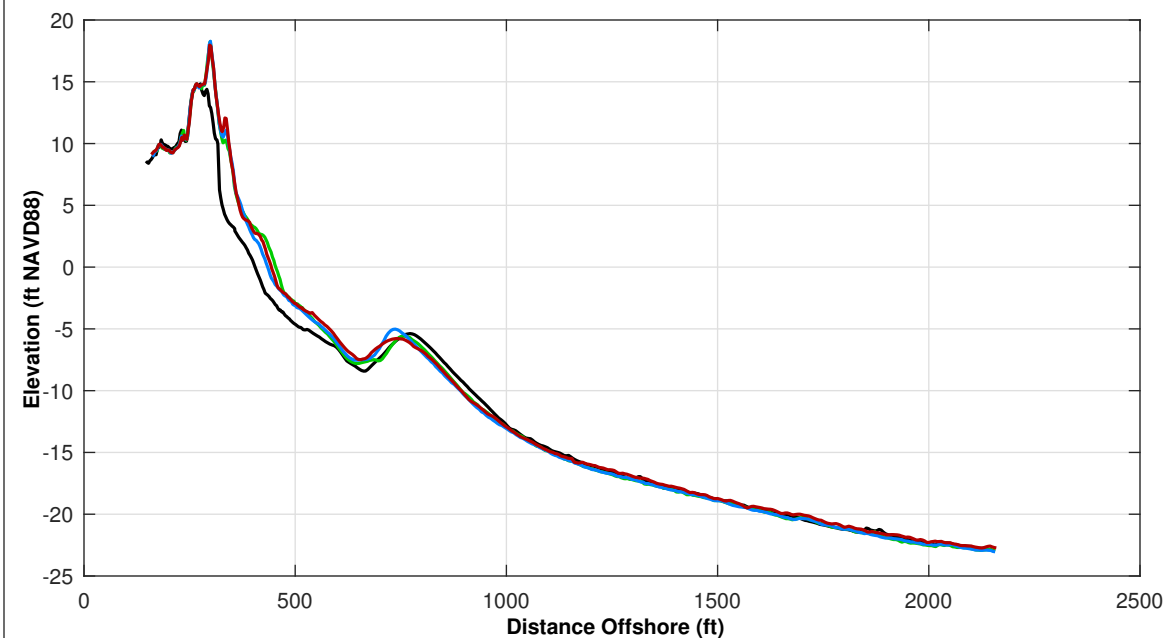

Survey Transect 349+43	MAY 2024 - MAY 2023	MAY 2024 - NOV 2023
Shoreline Change at MHW (0.98 ft NAVD88)	-11.40 ft	9.48 ft
Volume Change Above -15 ft NAVD88	2.09 cy/ft	4.75 cy/ft
Volume Change Above 0 ft NAVD88	-0.42 cy/ft	1.49 cy/ft
Distance from USACE Design Template @ 3.5 feet NAVD88:		-12.0 ft

<b>LEGEND:</b>		
MAY 2024	MAY 2017	
NOV 2023	OCT 2016	
MAY 2023	USACE Design Template	
	USACE Nourishment Threshold	

**Notes:**

1. Station From West To East At Varying Intervals.
2. Sections Are Viewed Toward Decreasing Stationing.
3. All Survey Elevations In Feet Referenced to NAVD88.
4. For Transects With Offshore Breakwaters, Volume Change Calculations Were Limited To The Portions Of The Profiles Both Landward and Seaward Of The Breakwater.

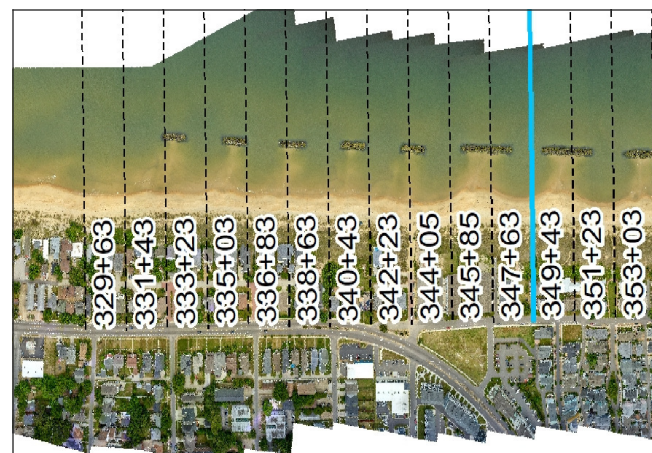

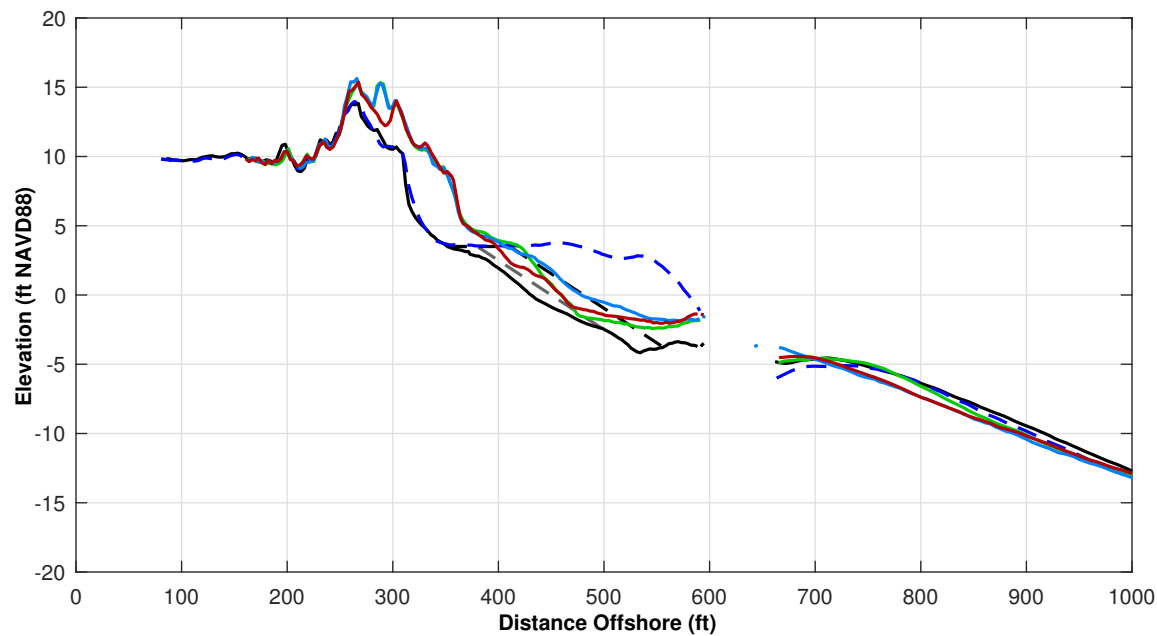
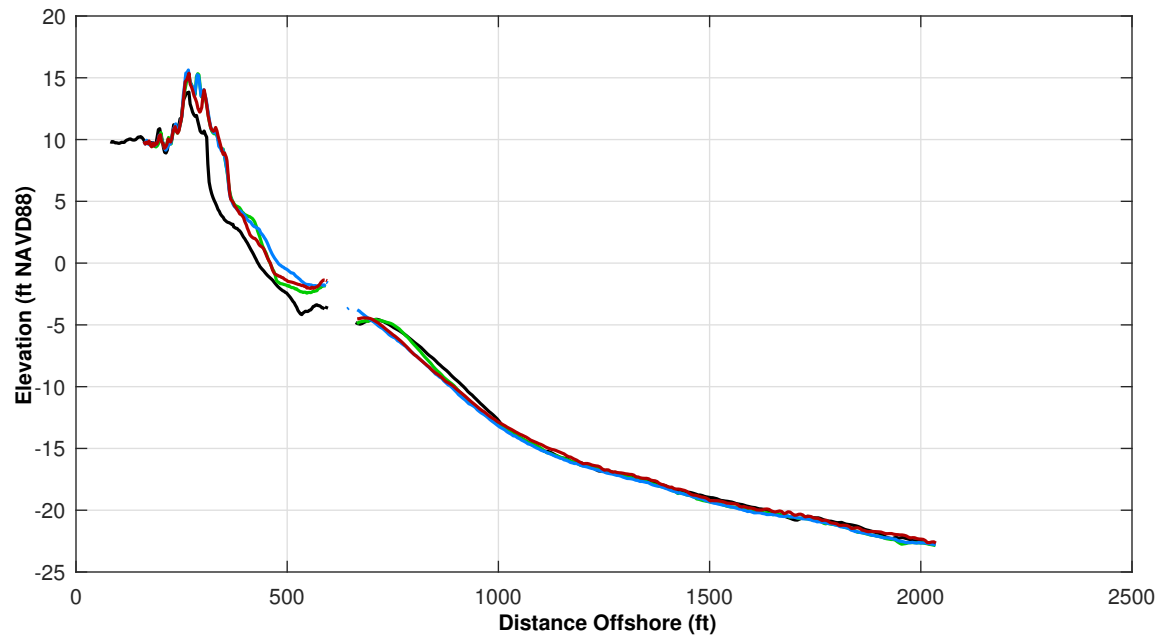

Survey Transect 351+23	MAY 2024 - MAY 2023	MAY 2024 - NOV 2023
Shoreline Change at MHW (0.98 ft NAVD88)	-0.86 ft	-14.43 ft
Volume Change Above -15 ft NAVD88	-2.34 cy/ft	-3.50 cy/ft
Volume Change Above 0 ft NAVD88	-2.69 cy/ft	-3.70 cy/ft
Distance from USACE Design Template @ 3.5 feet NAVD88:		-14.0 ft

<b>LEGEND:</b>		
MAY 2024	MAY 2017	
NOV 2023	OCT 2016	
MAY 2023	USACE Design Template	
	USACE Nourishment Threshold	

**Notes:**

1. Station From West To East At Varying Intervals.
2. Sections Are Viewed Toward Decreasing Stationing.
3. All Survey Elevations In Feet Referenced to NAVD88.
4. For Transects With Offshore Breakwaters, Volume Change Calculations Were Limited To The Portions Of The Profiles Both Landward and Seaward Of The Breakwater.

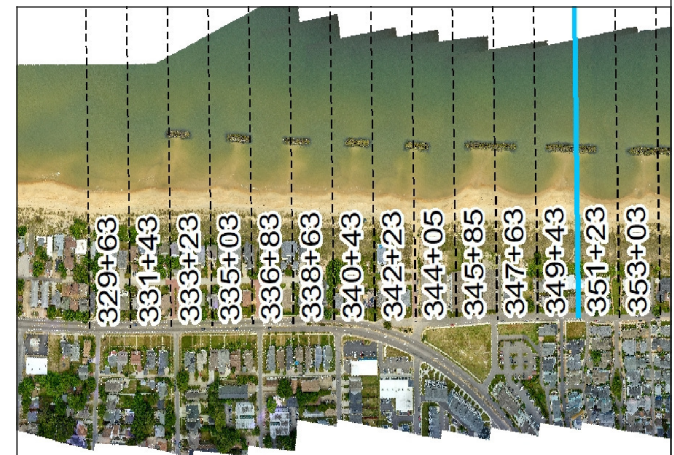

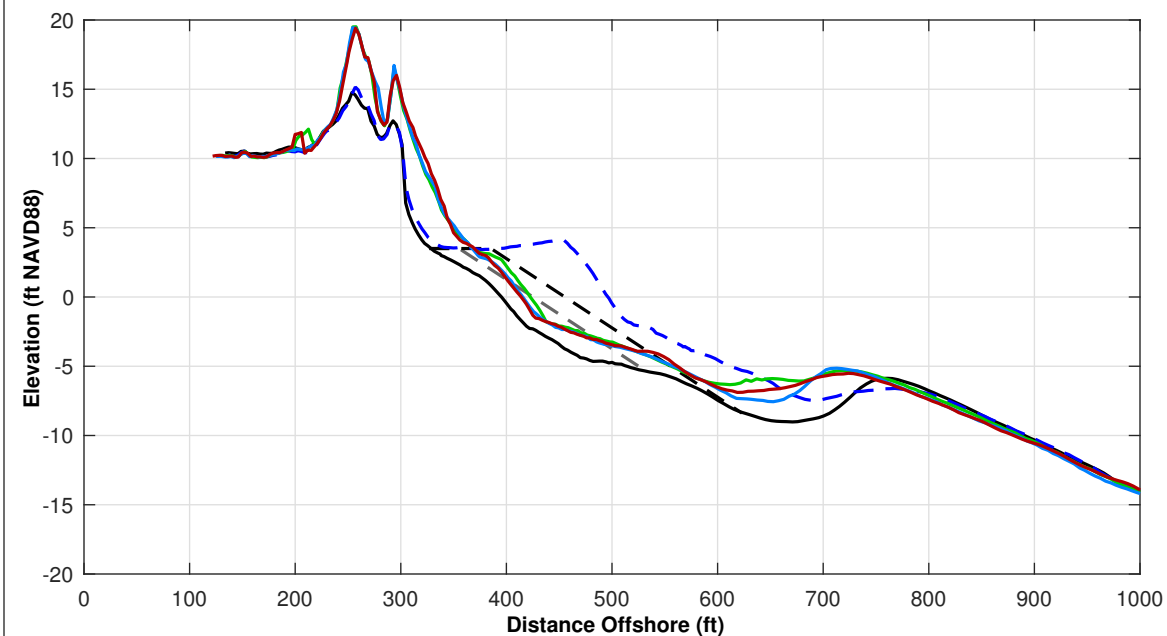
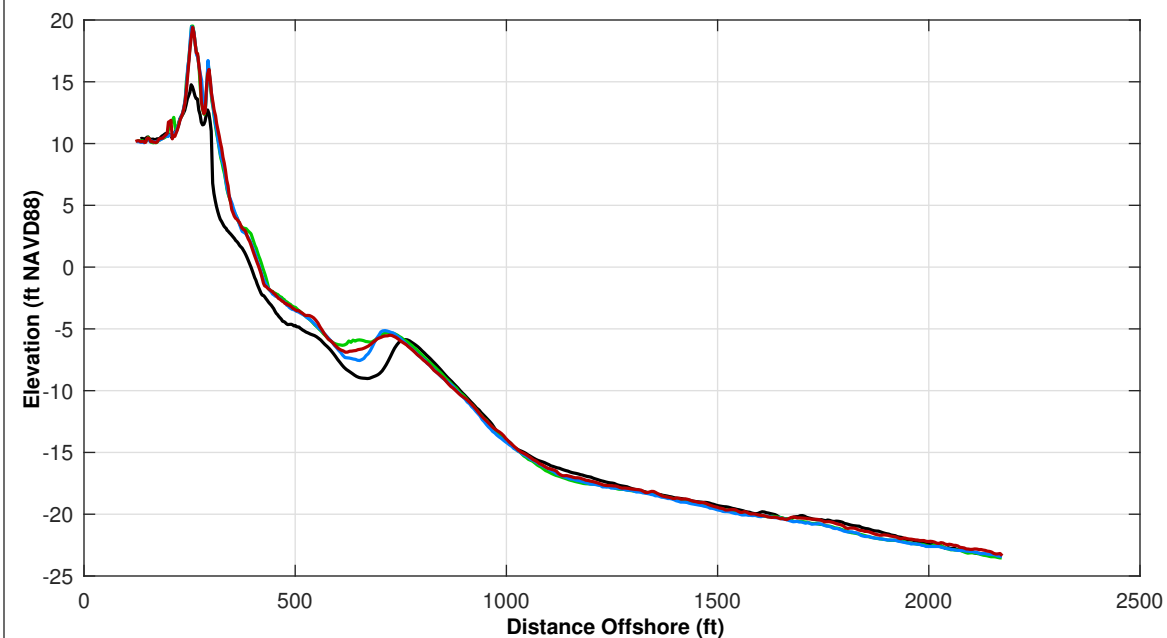

Survey Transect 353+03	MAY 2024 - MAY 2023	MAY 2024 - NOV 2023
Shoreline Change at MHW (0.98 ft NAVD88)	-9.50 ft	-2.76 ft
Volume Change Above -15 ft NAVD88	-4.41 cy/ft	2.78 cy/ft
Volume Change Above 0 ft NAVD88	-0.57 cy/ft	0.23 cy/ft
Distance from USACE Design Template @ 3.5 feet NAVD88:		-17.0 ft

<b>LEGEND:</b>		
MAY 2024	MAY 2017	
NOV 2023	OCT 2016	
MAY 2023	USACE Design Template	
	USACE Nourishment Threshold	

**Notes:**

1. Station From West To East At Varying Intervals.
2. Sections Are Viewed Toward Decreasing Stationing.
3. All Survey Elevations In Feet Referenced to NAVD88.
4. For Transects With Offshore Breakwaters, Volume Change Calculations Were Limited To The Portions Of The Profiles Both Landward and Seaward Of The Breakwater.

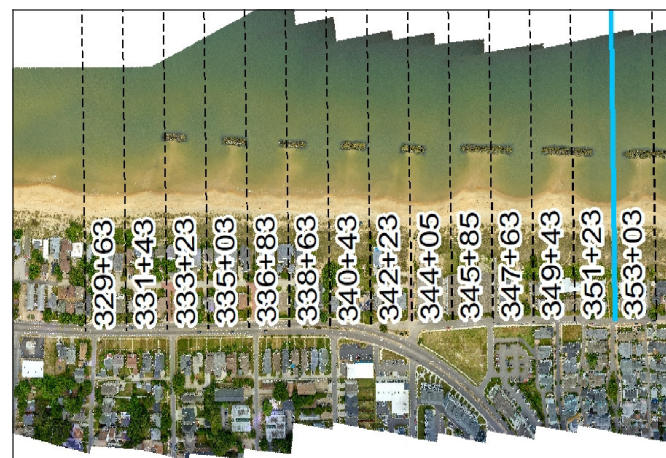



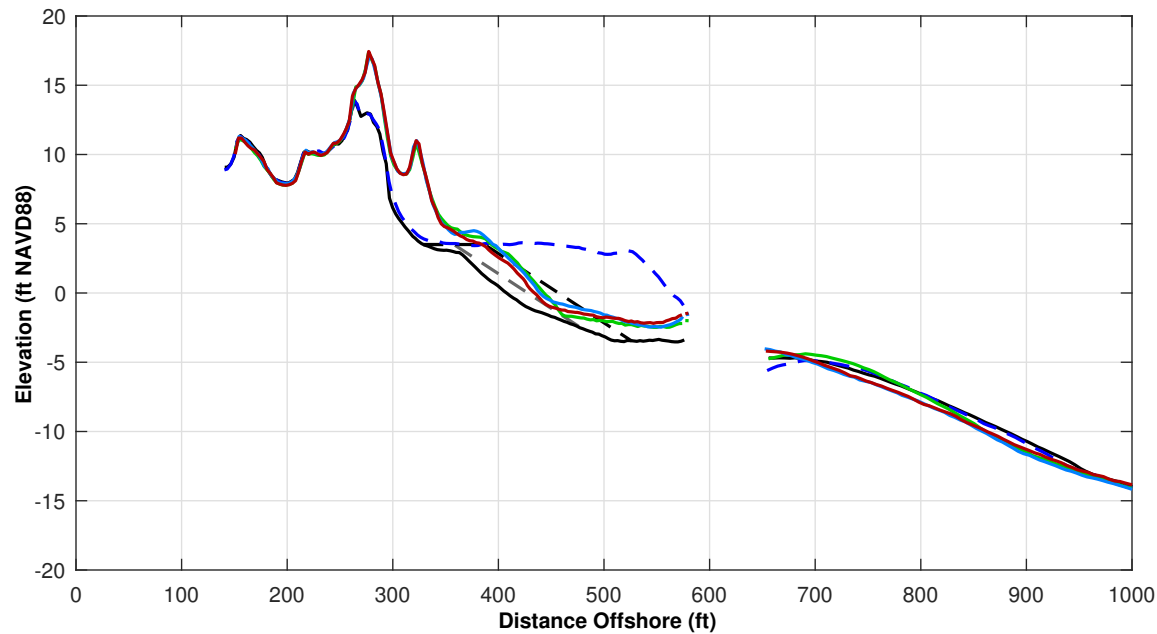
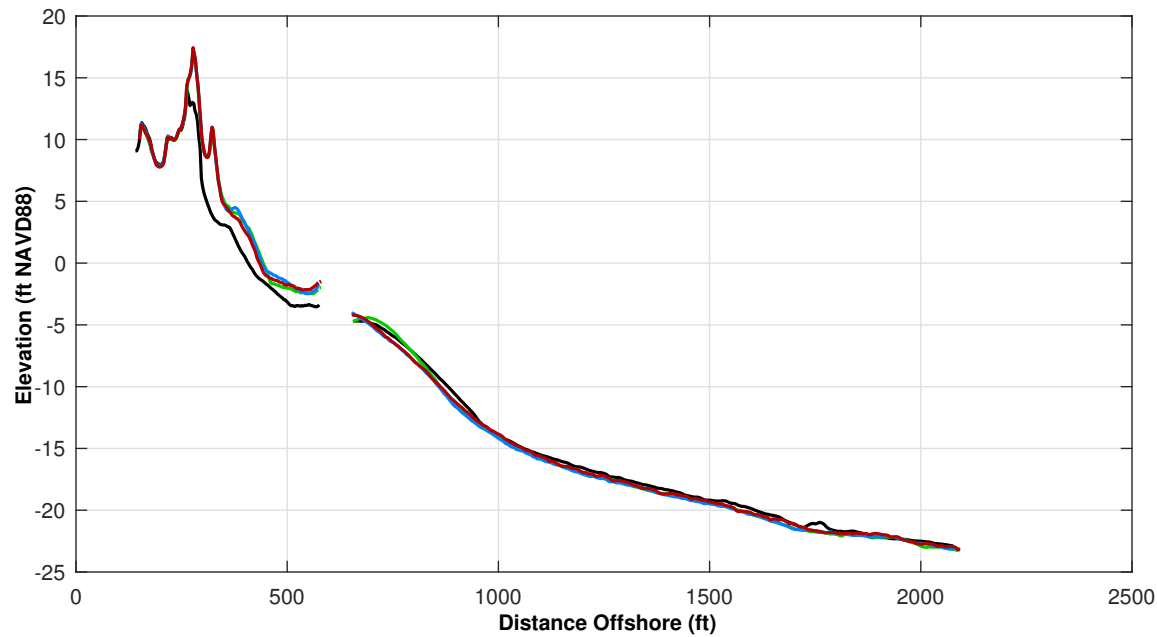

Survey Transect 354+83	MAY 2024 - MAY 2023	MAY 2024 - NOV 2023
Shoreline Change at MHW (0.98 ft NAVD88)	-8.03 ft	-5.27 ft
Volume Change Above -15 ft NAVD88	-1.05 cy/ft	0.48 cy/ft
Volume Change Above 0 ft NAVD88	-1.28 cy/ft	-1.59 cy/ft
Distance from USACE Design Template @ 3.5 feet NAVD88:		-5.0 ft

**LEGEND:**

MAY 2024	MAY 2017	
NOV 2023	OCT 2016	
MAY 2023	USACE Design Template	
	USACE Nourishment Threshold	

**Notes:**

1. Station From West To East At Varying Intervals.
2. Sections Are Viewed Toward Decreasing Stationing.
3. All Survey Elevations In Feet Referenced to NAVD88.
4. For Transects With Offshore Breakwaters, Volume Change Calculations Were Limited To The Portions Of The Profiles Both Landward and Seaward Of The Breakwater.

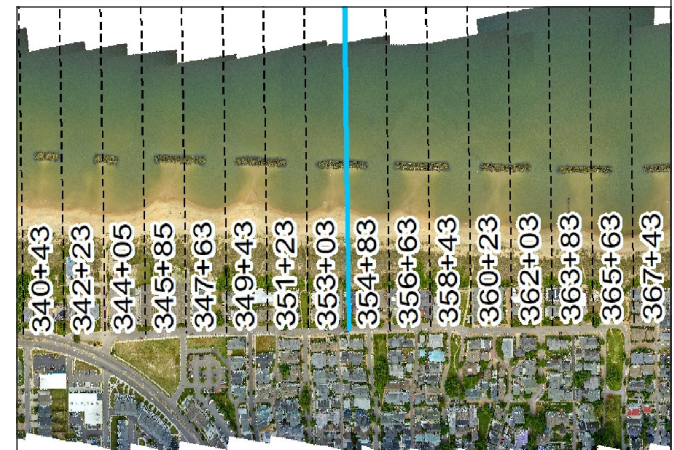

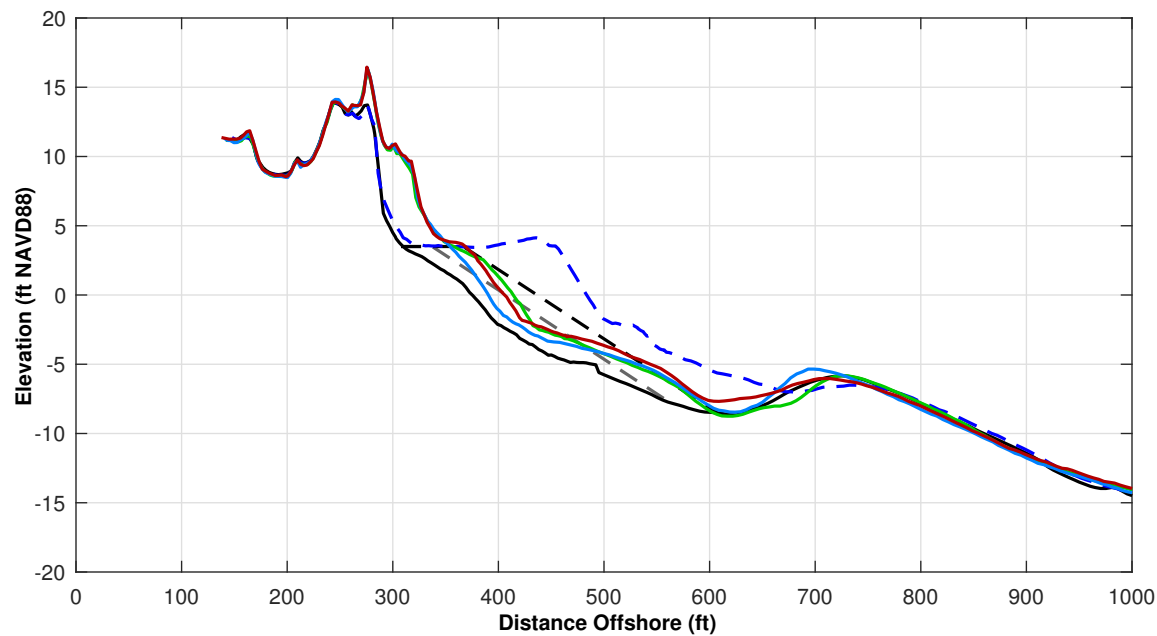
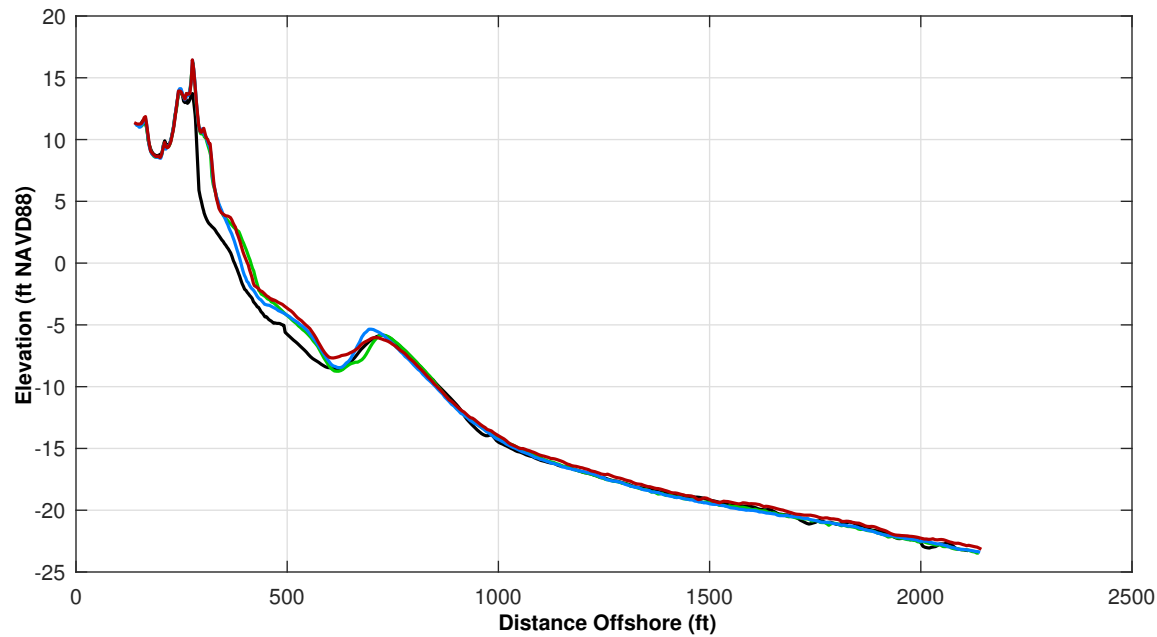

Survey Transect 356+63	MAY 2024 - MAY 2023	MAY 2024 - NOV 2023
Shoreline Change at MHW (0.98 ft NAVD88)	-9.31 ft	12.66 ft
Volume Change Above -15 ft NAVD88	6.01 cy/ft	8.78 cy/ft
Volume Change Above 0 ft NAVD88	0.38 cy/ft	2.18 cy/ft
Distance from USACE Design Template @ 3.5 feet NAVD88:		-1.0 ft

<b>LEGEND:</b>		
MAY 2024	MAY 2017	
NOV 2023	OCT 2016	
MAY 2023	USACE Design Template	
	USACE Nourishment Threshold	

**Notes:**

1. Station From West To East At Varying Intervals.
2. Sections Are Viewed Toward Decreasing Stationing.
3. All Survey Elevations In Feet Referenced to NAVD88.
4. For Transects With Offshore Breakwaters, Volume Change Calculations Were Limited To The Portions Of The Profiles Both Landward and Seaward Of The Breakwater.

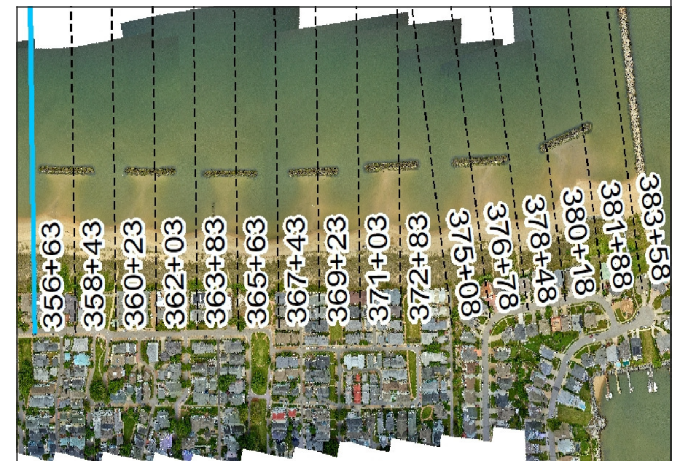

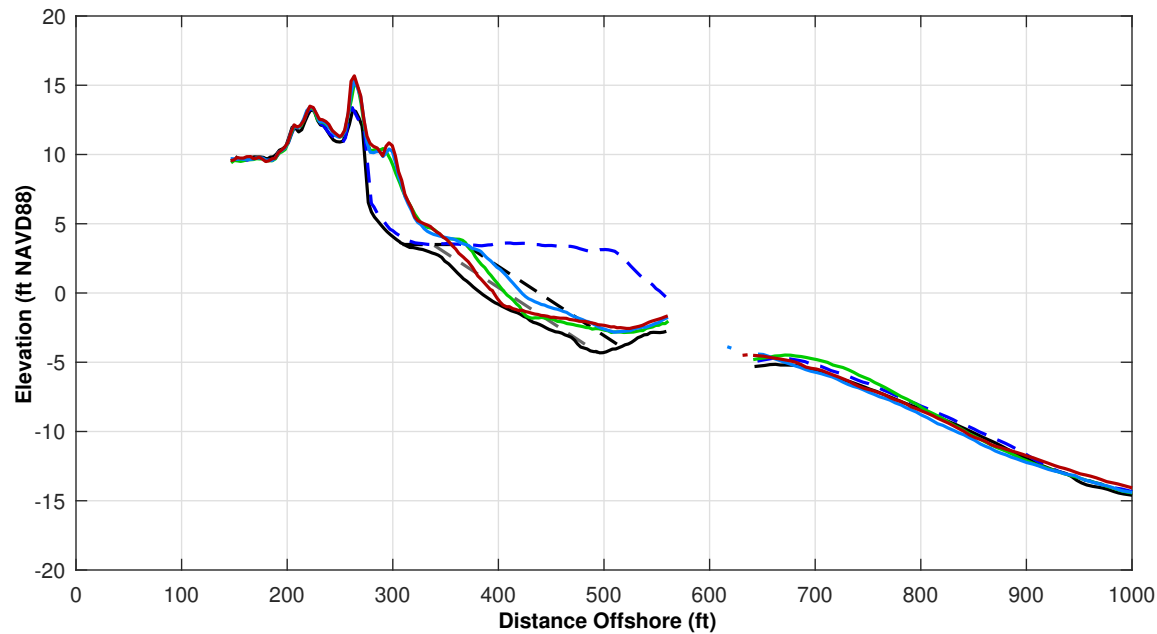
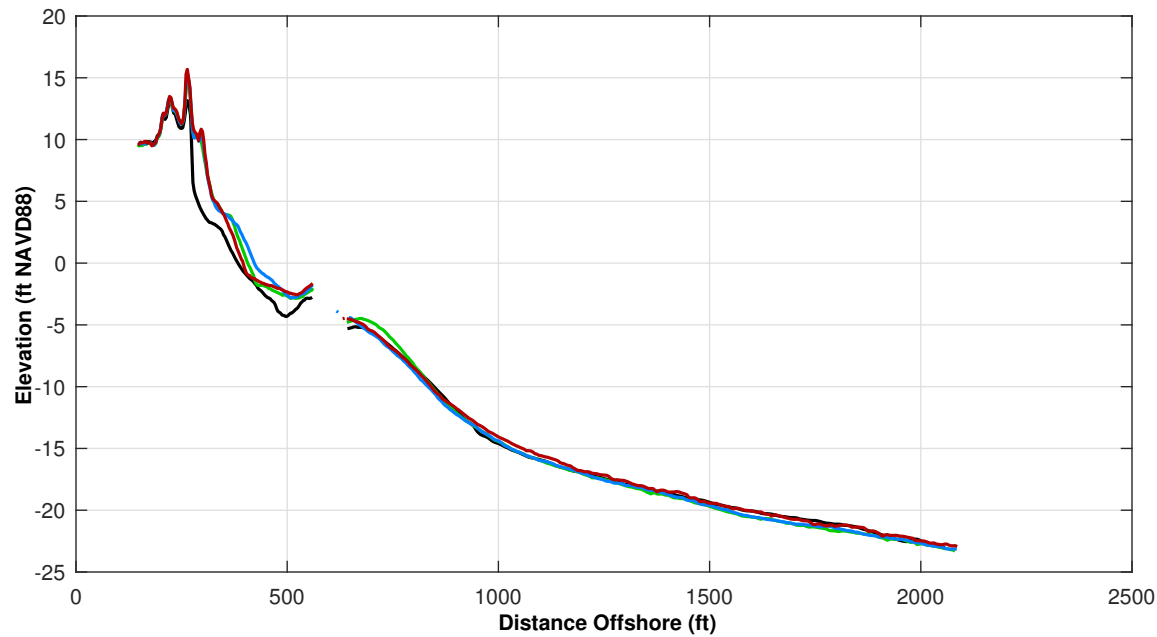

Survey Transect 358+43	MAY 2024 - MAY 2023	MAY 2024 - NOV 2023
Shoreline Change at MHW (0.98 ft NAVD88)	-12.09 ft	-26.78 ft
Volume Change Above -15 ft NAVD88	0.37 cy/ft	0.31 cy/ft
Volume Change Above 0 ft NAVD88	-0.39 cy/ft	-2.09 cy/ft
Distance from USACE Design Template @ 3.5 feet NAVD88:		-15.0 ft

<b>LEGEND:</b>	MAY 2017	---
MAY 2024	OCT 2016	---
NOV 2023	USACE Design Template	---
MAY 2023	USACE Nourishment Threshold	---

**Notes:**

1. Station From West To East At Varying Intervals.
2. Sections Are Viewed Toward Decreasing Stationing.
3. All Survey Elevations In Feet Referenced to NAVD88.
4. For Transects With Offshore Breakwaters, Volume Change Calculations Were Limited To The Portions Of The Profiles Both Landward and Seaward Of The Breakwater.

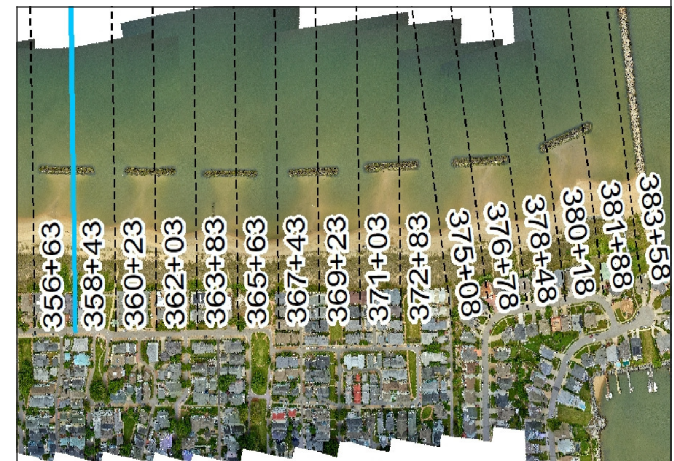



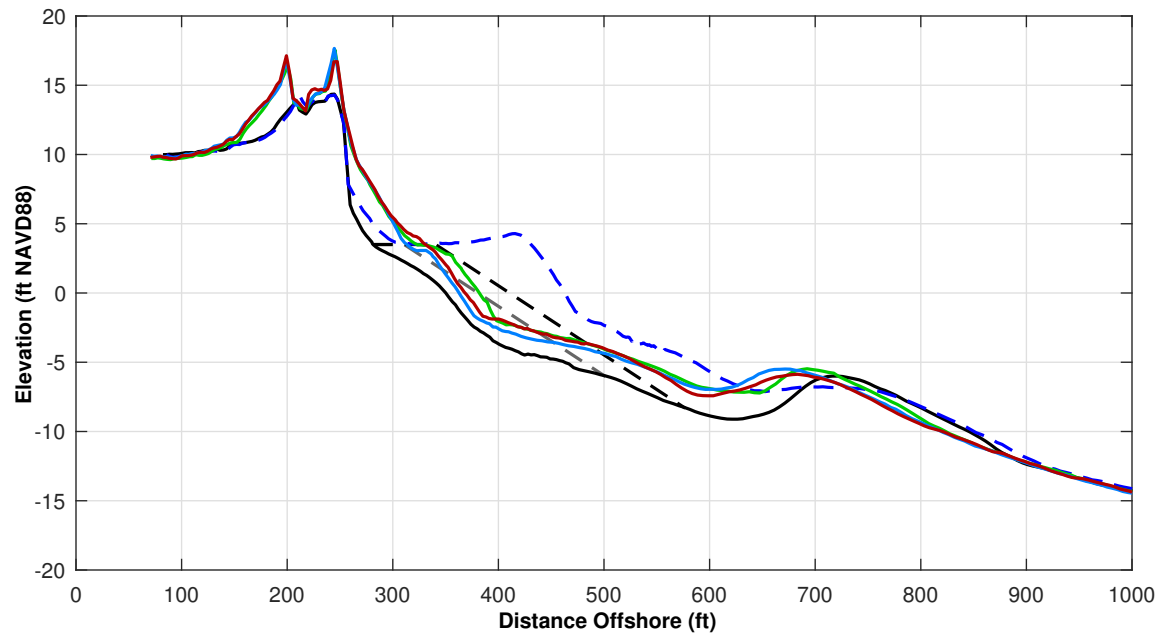
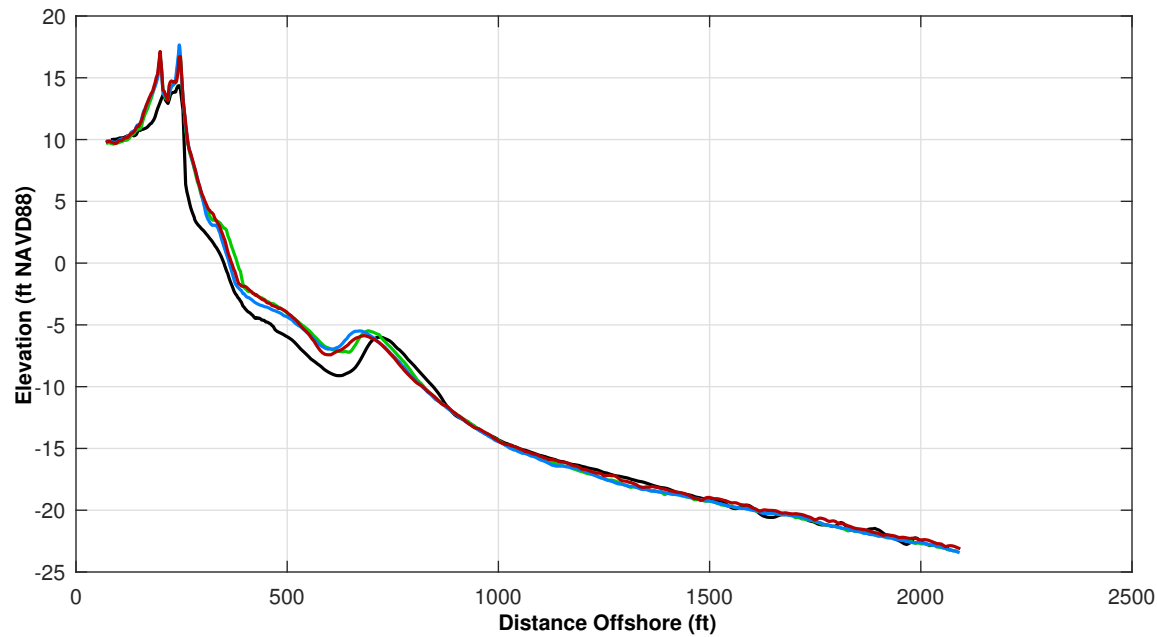

Survey Transect 360+23	MAY 2024 - MAY 2023	MAY 2024 - NOV 2023
Shoreline Change at MHW (0.98 ft NAVD88)	-13.39 ft	5.28 ft
Volume Change Above -15 ft NAVD88	-3.45 cy/ft	2.75 cy/ft
Volume Change Above 0 ft NAVD88	0.65 cy/ft	1.79 cy/ft
Distance from USACE Design Template @ 3.5 feet NAVD88:		-12.0 ft

**LEGEND:**

MAY 2024	MAY 2017	
NOV 2023	OCT 2016	
MAY 2023	USACE Design Template	
	USACE Nourishment Threshold	

**Notes:**

1. Station From West To East At Varying Intervals.
2. Sections Are Viewed Toward Decreasing Stationing.
3. All Survey Elevations In Feet Referenced to NAVD88.
4. For Transects With Offshore Breakwaters, Volume Change Calculations Were Limited To The Portions Of The Profiles Both Landward and Seaward Of The Breakwater.

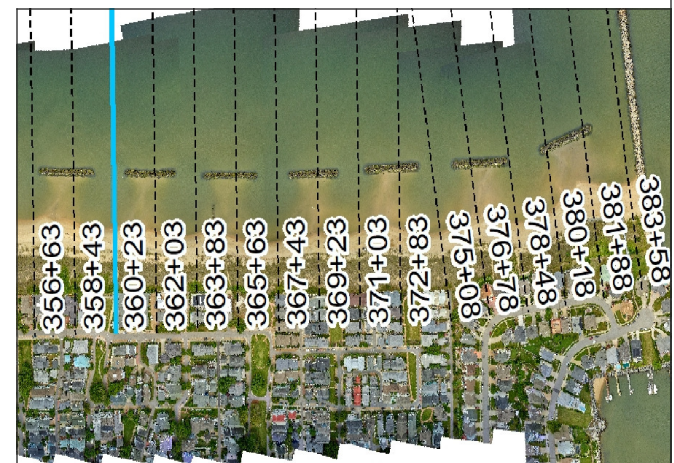

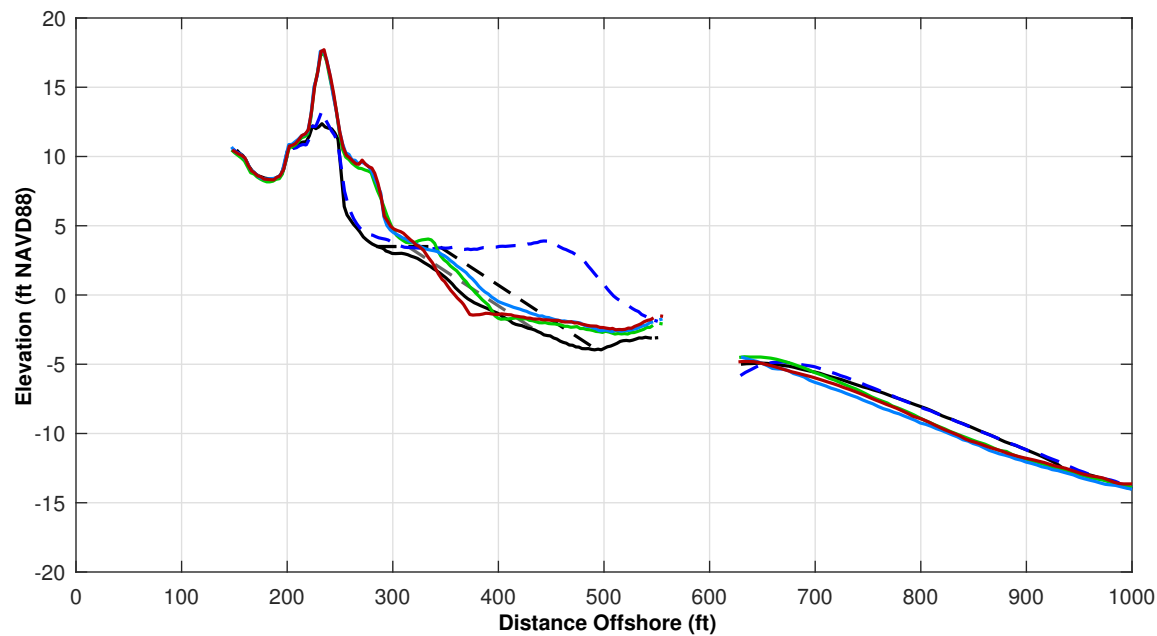
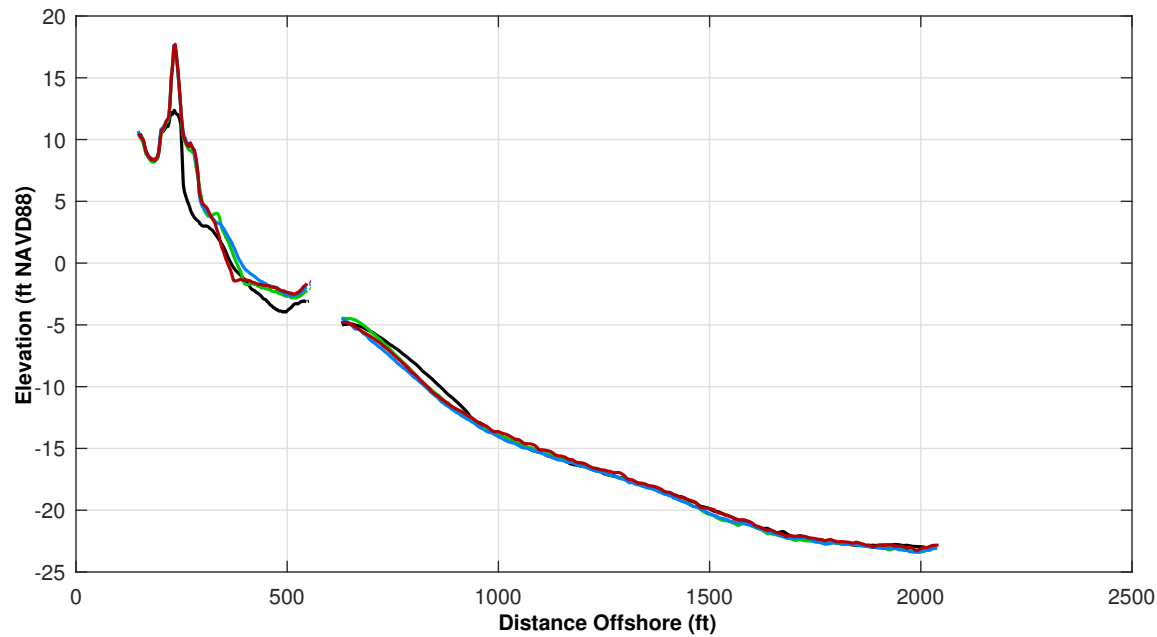

Survey Transect 362+03	MAY 2024 - MAY 2023	MAY 2024 - NOV 2023
Shoreline Change at MHW (0.98 ft NAVD88)	-20.32 ft	-28.80 ft
Volume Change Above -15 ft NAVD88	-1.61 cy/ft	-0.90 cy/ft
Volume Change Above 0 ft NAVD88	-1.39 cy/ft	-2.75 cy/ft
Distance from USACE Design Template @ 3.5 feet NAVD88:		-19.0 ft

<b>LEGEND:</b>		
MAY 2024	MAY 2017	USACE Design Template
NOV 2023	OCT 2016	USACE Nourishment Threshold
MAY 2023		

**Notes:**

1. Station From West To East At Varying Intervals.
2. Sections Are Viewed Toward Decreasing Stationing.
3. All Survey Elevations In Feet Referenced to NAVD88.
4. For Transects With Offshore Breakwaters, Volume Change Calculations Were Limited To The Portions Of The Profiles Both Landward and Seaward Of The Breakwater.

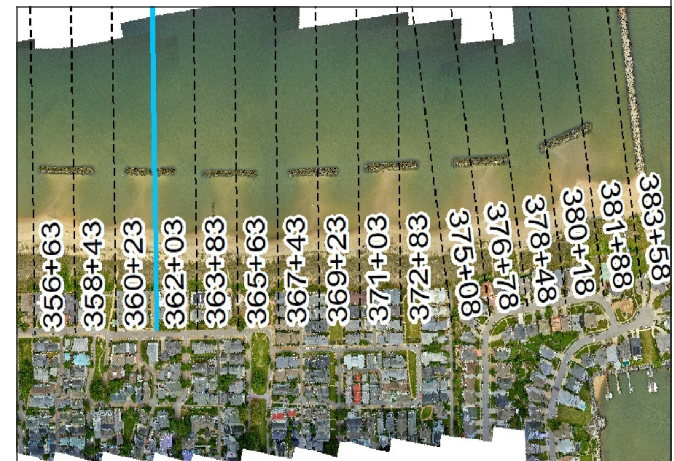

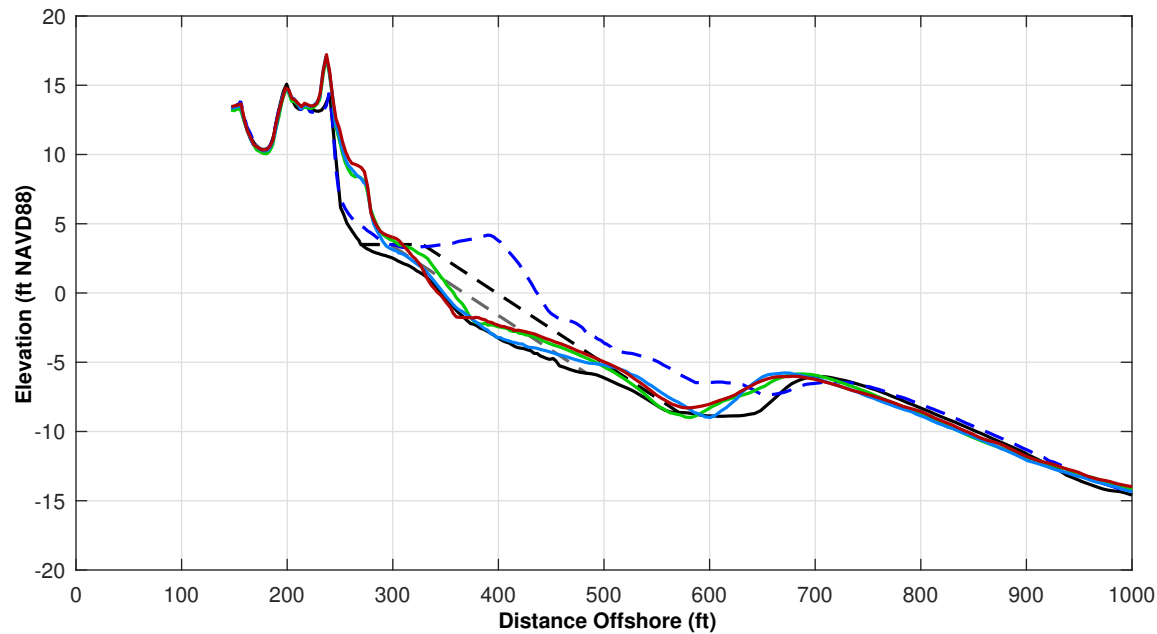
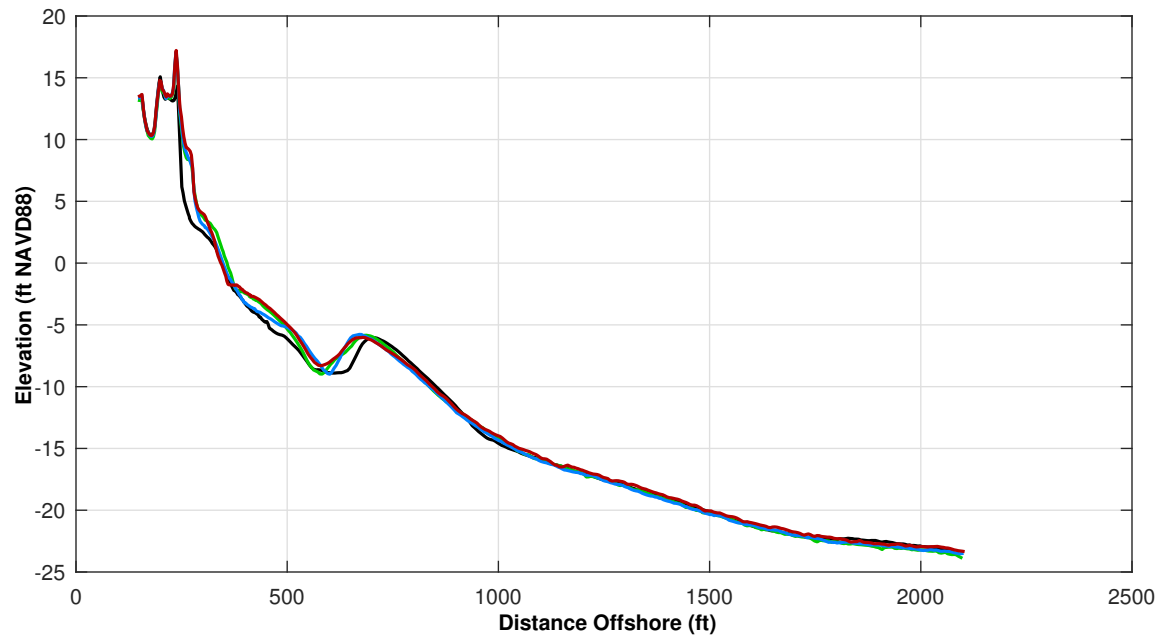

Survey Transect 363+83	MAY 2024 - MAY 2023	MAY 2024 - NOV 2023
Shoreline Change at MHW (0.98 ft NAVD88)	-14.65 ft	-4.92 ft
Volume Change Above -15 ft NAVD88	3.91 cy/ft	7.49 cy/ft
Volume Change Above 0 ft NAVD88	0.32 cy/ft	1.57 cy/ft
Distance from USACE Design Template @ 3.5 feet NAVD88:		-22.0 ft

**LEGEND:**

MAY 2024	MAY 2017	
NOV 2023	OCT 2016	
MAY 2023	USACE Design Template	
	USACE Nourishment Threshold	

**Notes:**

1. Station From West To East At Varying Intervals.
2. Sections Are Viewed Toward Decreasing Stationing.
3. All Survey Elevations In Feet Referenced to NAVD88.
4. For Transects With Offshore Breakwaters, Volume Change Calculations Were Limited To The Portions Of The Profiles Both Landward and Seaward Of The Breakwater.

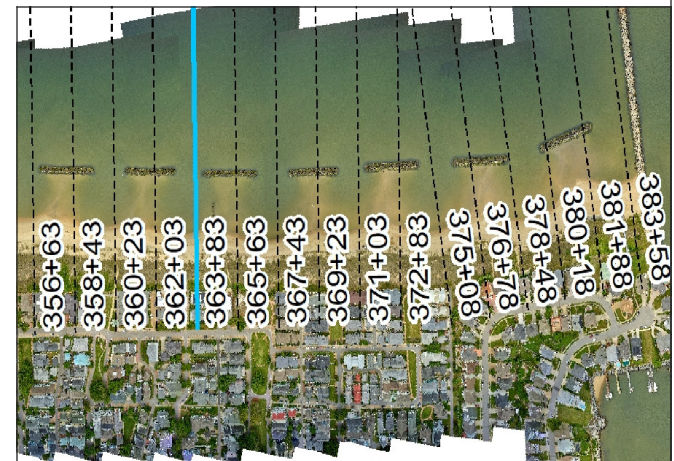



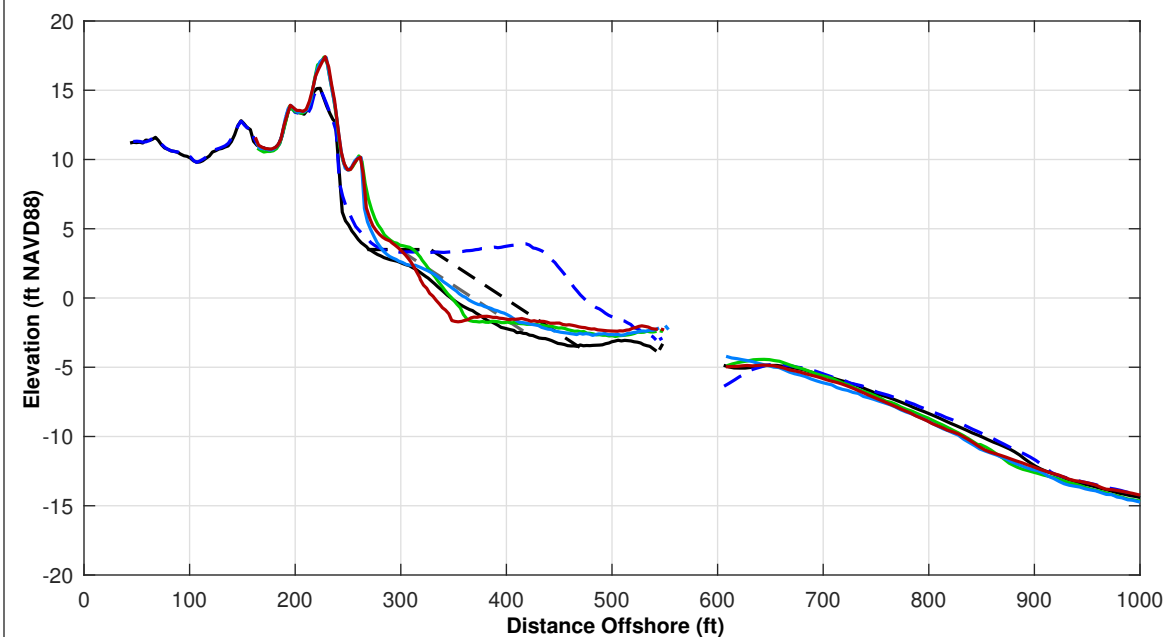
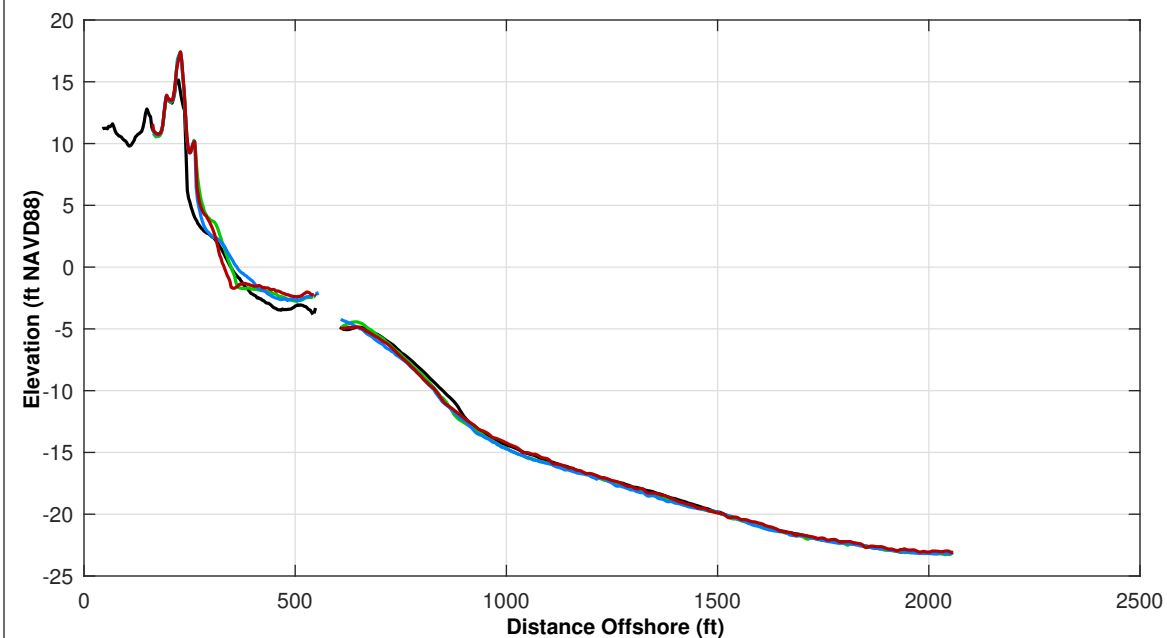

Survey Transect 365+63	MAY 2024 - MAY 2023	MAY 2024 - NOV 2023
Shoreline Change at MHW (0.98 ft NAVD88)	-16.47 ft	-22.90 ft
Volume Change Above -15 ft NAVD88	-0.74 cy/ft	1.61 cy/ft
Volume Change Above 0 ft NAVD88	-2.25 cy/ft	-0.15 cy/ft
Distance from USACE Design Template @ 3.5 feet NAVD88:		-30.0 ft

<b>LEGEND:</b>		
MAY 2024	MAY 2017	USACE Design Template
NOV 2023	OCT 2016	USACE Nourishment Threshold
MAY 2023		

**Notes:**

1. Station From West To East At Varying Intervals.
2. Sections Are Viewed Toward Decreasing Stationing.
3. All Survey Elevations In Feet Referenced To NAVD88.
4. For Transects With Offshore Breakwaters, Volume Change Calculations Were Limited To The Portions Of The Profiles Both Landward And Seaward Of The Breakwater.

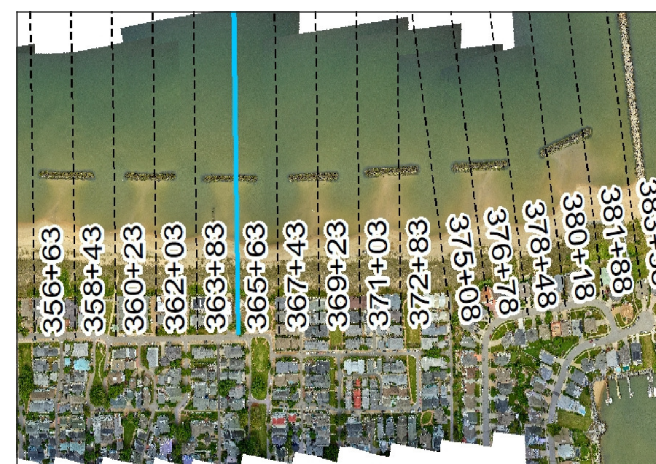

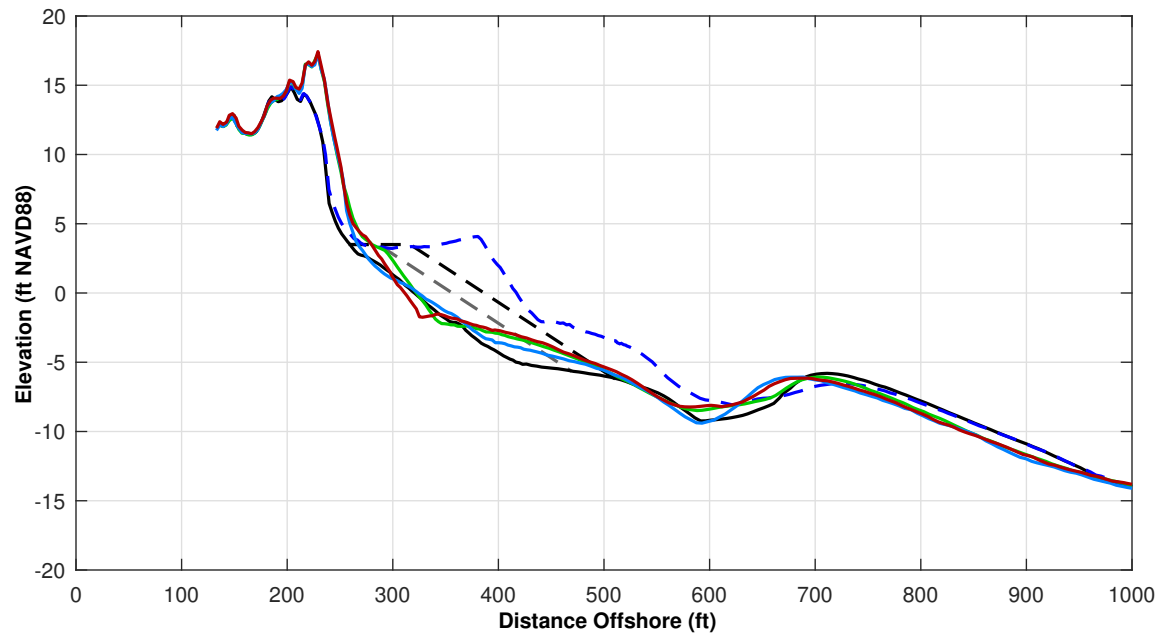
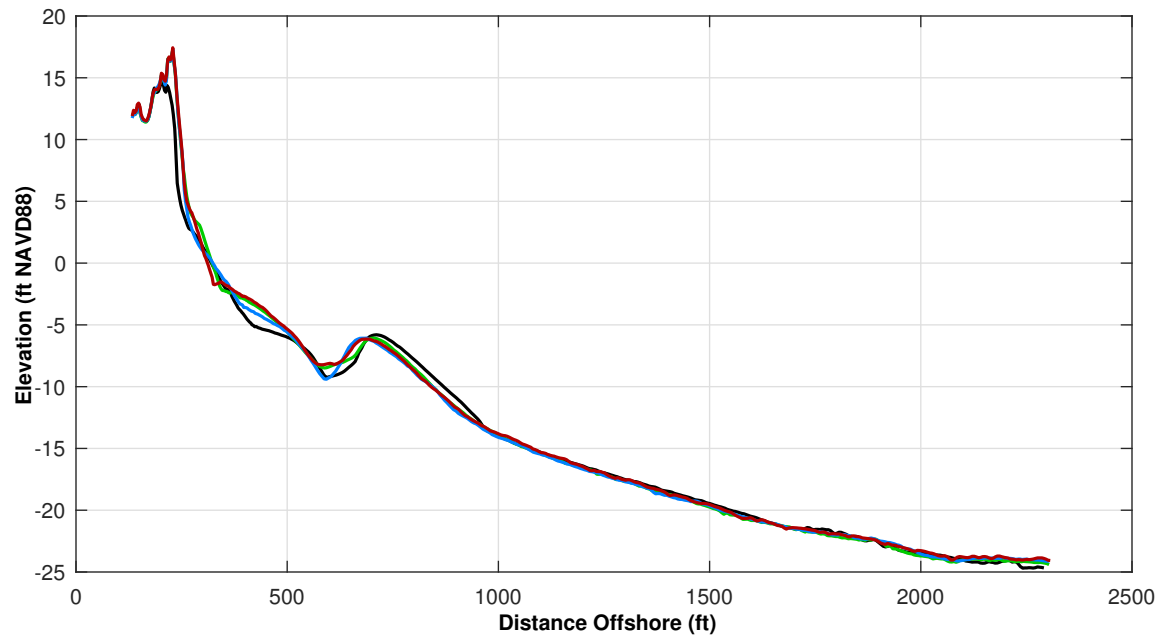

Survey Transect 367+43	MAY 2024 - MAY 2023	MAY 2024 - NOV 2023
Shoreline Change at MHW (0.98 ft NAVD88)	-11.63 ft	-0.20 ft
Volume Change Above -15 ft NAVD88	1.38 cy/ft	7.44 cy/ft
Volume Change Above 0 ft NAVD88	-0.66 cy/ft	1.77 cy/ft
Distance from USACE Design Template @ 3.5 feet NAVD88:		-39.0 ft

**LEGEND:**

MAY 2024	MAY 2017	
NOV 2023	OCT 2016	
MAY 2023	USACE Design Template	
	USACE Nourishment Threshold	

**Notes:**

1. Station From West To East At Varying Intervals.
2. Sections Are Viewed Toward Decreasing Stationing.
3. All Survey Elevations In Feet Referenced to NAVD88.
4. For Transects With Offshore Breakwaters, Volume Change Calculations Were Limited To The Portions Of The Profiles Both Landward and Seaward Of The Breakwater.

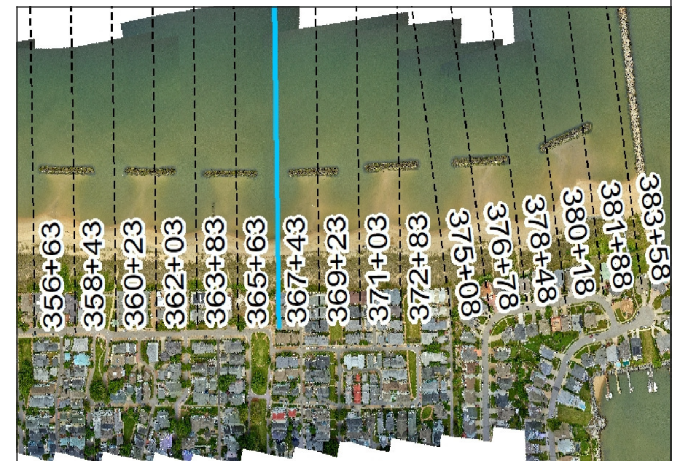

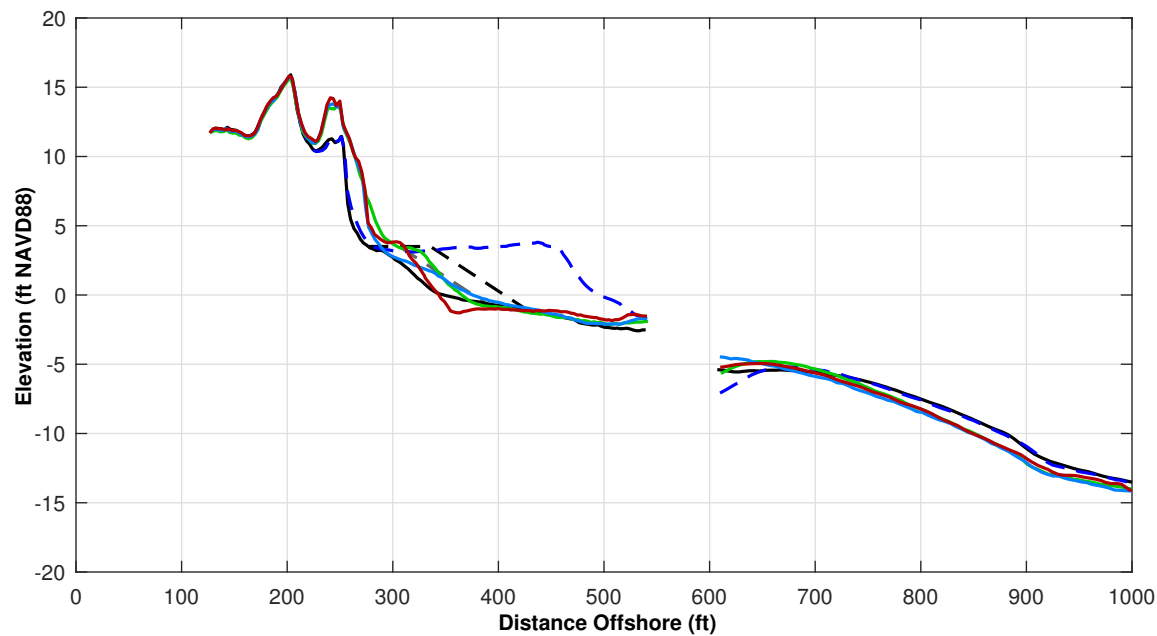
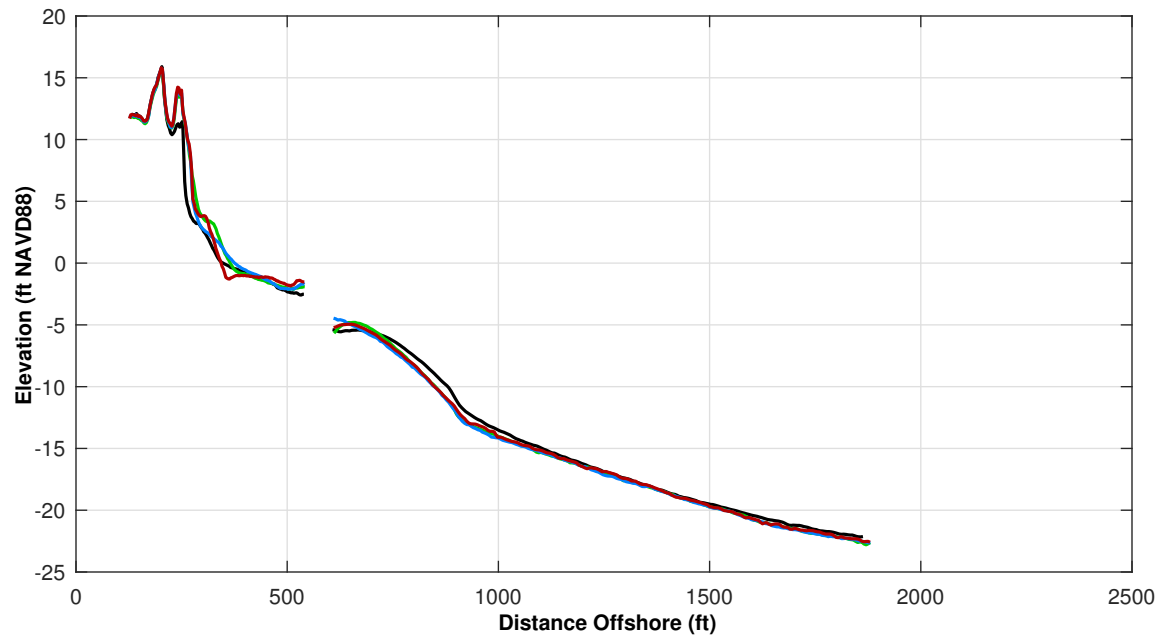

Survey Transect 369+23	MAY 2024 - MAY 2023	MAY 2024 - NOV 2023
Shoreline Change at MHW (0.98 ft NAVD88)	-17.00 ft	-18.30 ft
Volume Change Above -15 ft NAVD88	-0.79 cy/ft	1.98 cy/ft
Volume Change Above 0 ft NAVD88	-1.36 cy/ft	0.42 cy/ft
Distance from USACE Design Template @ 3.5 feet NAVD88:		-26.0 ft

**LEGEND:**

MAY 2024	MAY 2017	
NOV 2023	OCT 2016	
MAY 2023	USACE Design Template	
	USACE Nourishment Threshold	

**Notes:**

1. Station From West To East At Varying Intervals.
2. Sections Are Viewed Toward Decreasing Stationing.
3. All Survey Elevations In Feet Referenced to NAVD88.
4. For Transects With Offshore Breakwaters, Volume Change Calculations Were Limited To The Portions Of The Profiles Both Landward and Seaward Of The Breakwater.

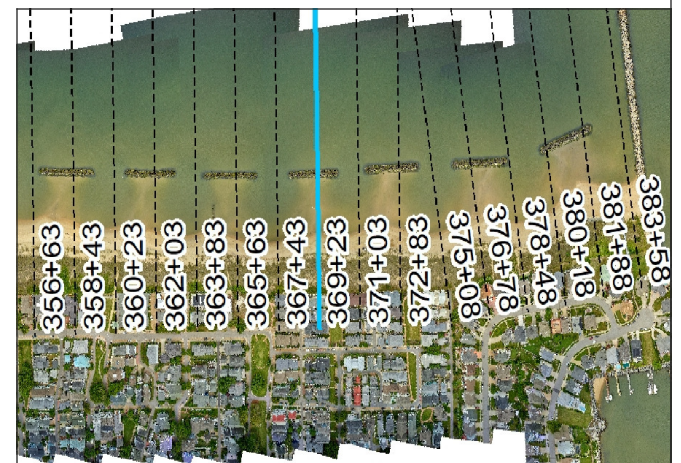



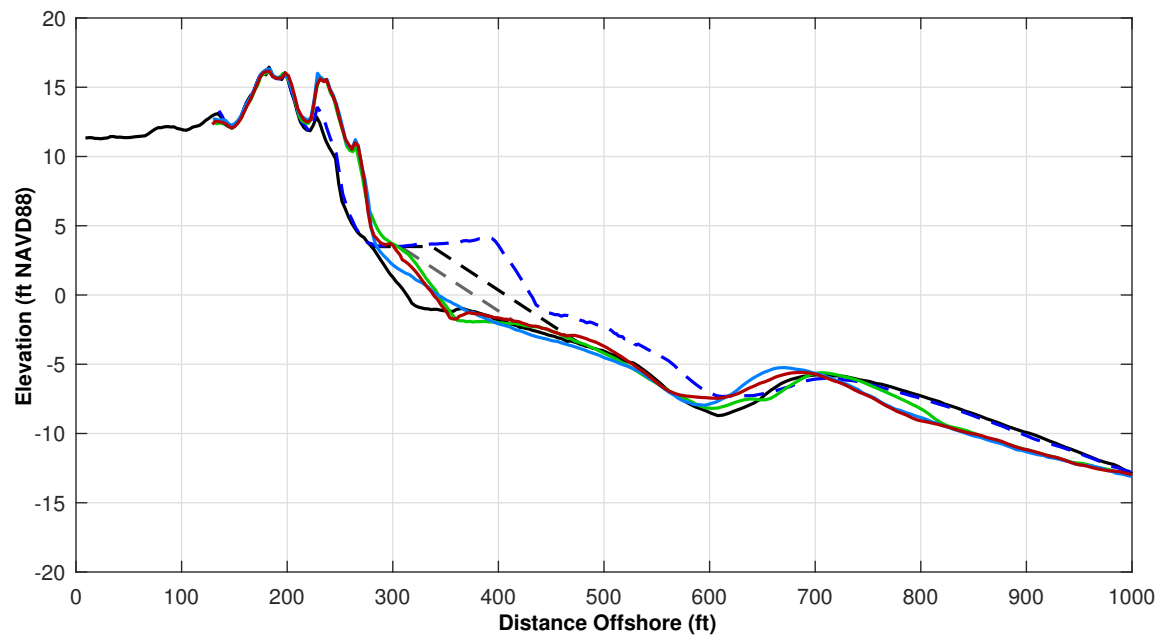
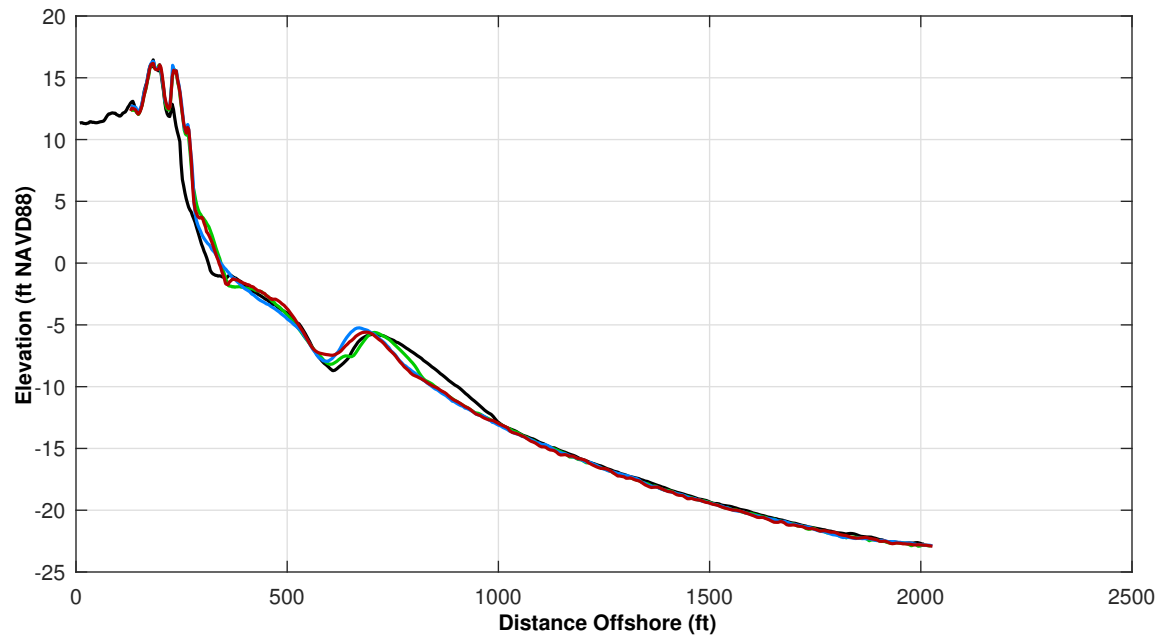

Survey Transect 371+03	MAY 2024 - MAY 2023	MAY 2024 - NOV 2023
Shoreline Change at MHW (0.98 ft NAVD88)	-5.19 ft	3.63 ft
Volume Change Above -15 ft NAVD88	0.84 cy/ft	2.63 cy/ft
Volume Change Above 0 ft NAVD88	-0.72 cy/ft	0.66 cy/ft
Distance from USACE Design Template @ 3.5 feet NAVD88:		-37.0 ft

<b>LEGEND:</b>		
MAY 2024	MAY 2017	
NOV 2023	OCT 2016	
MAY 2023	USACE Design Template	
	USACE Nourishment Threshold	

**Notes:**

1. Station From West To East At Varying Intervals.
2. Sections Are Viewed Toward Decreasing Stationing.
3. All Survey Elevations In Feet Referenced to NAVD88.
4. For Transects With Offshore Breakwaters, Volume Change Calculations Were Limited To The Portions Of The Profiles Both Landward and Seaward Of The Breakwater.

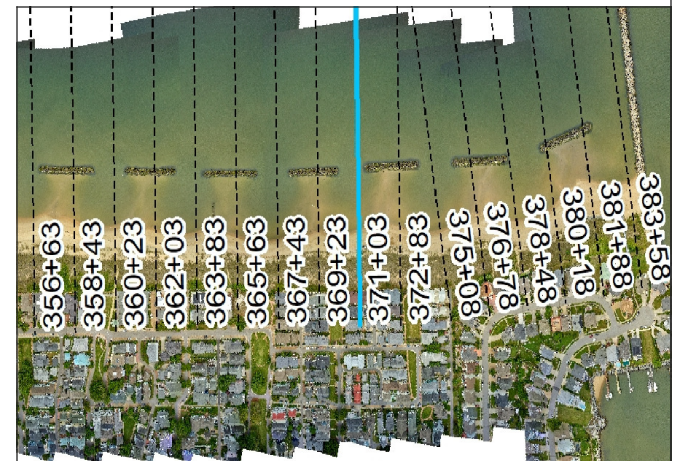

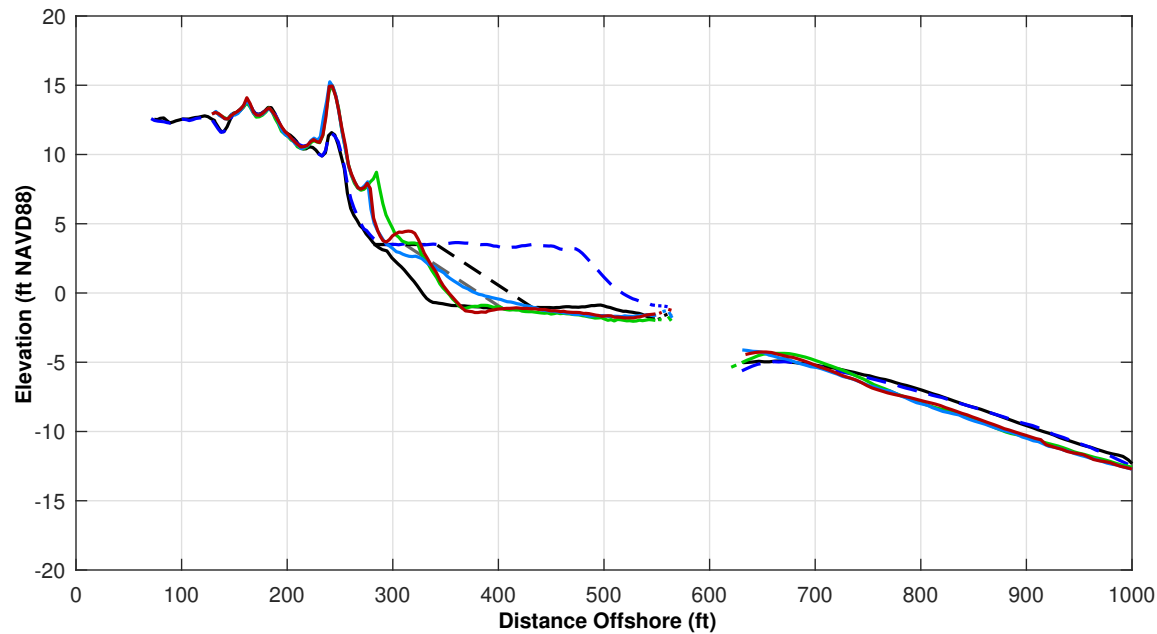
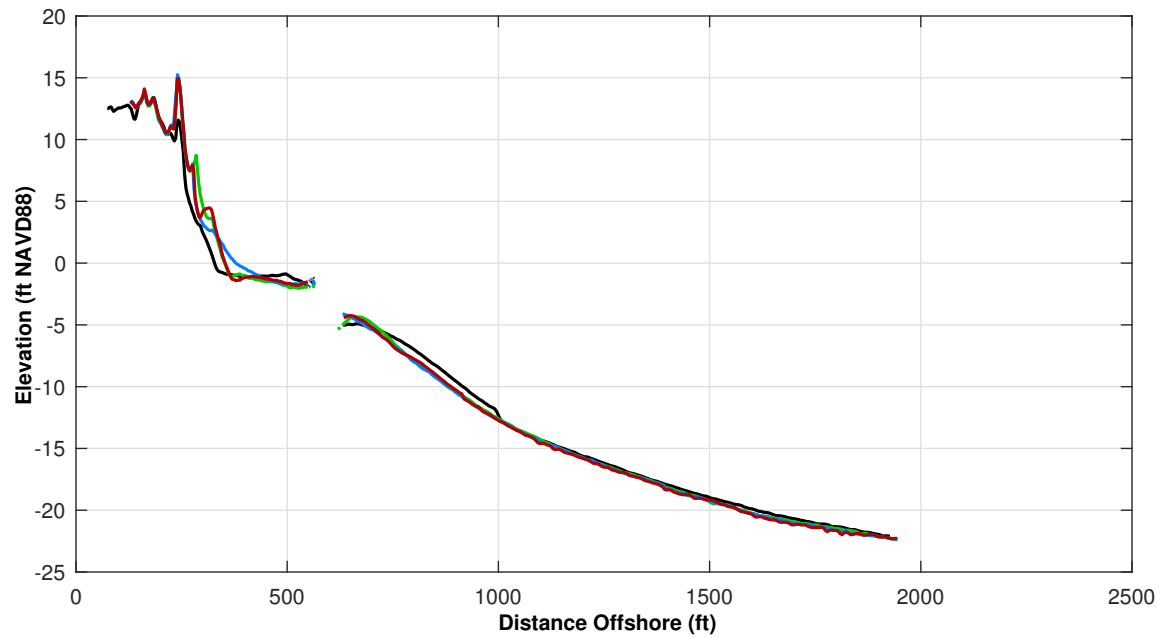

Survey Transect 372+83	MAY 2024 - MAY 2023	MAY 2024 - NOV 2023
Shoreline Change at MHW (0.98 ft NAVD88)	1.90 ft	-11.33 ft
Volume Change Above -15 ft NAVD88	-0.38 cy/ft	-0.27 cy/ft
Volume Change Above 0 ft NAVD88	-0.55 cy/ft	1.01 cy/ft
Distance from USACE Design Template @ 3.5 feet NAVD88:		-17.0 ft

**LEGEND:**

MAY 2024	MAY 2017	
NOV 2023	OCT 2016	
MAY 2023	USACE Design Template	
	USACE Nourishment Threshold	

**Notes:**

1. Station From West To East At Varying Intervals.
2. Sections Are Viewed Toward Decreasing Stationing.
3. All Survey Elevations In Feet Referenced to NAVD88.
4. For Transects With Offshore Breakwaters, Volume Change Calculations Were Limited To The Portions Of The Profiles Both Landward and Seaward Of The Breakwater.

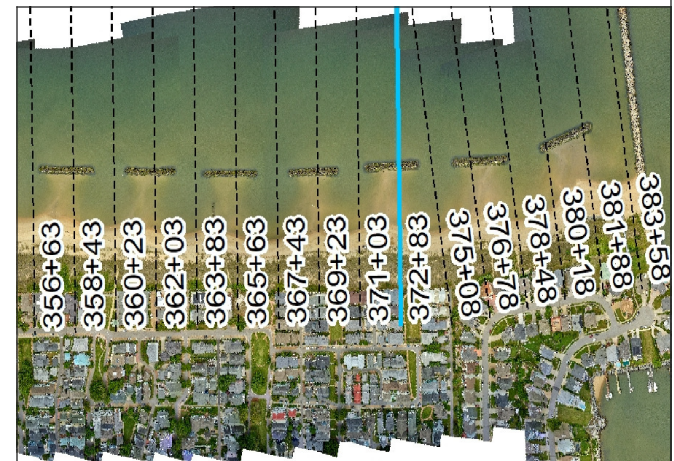

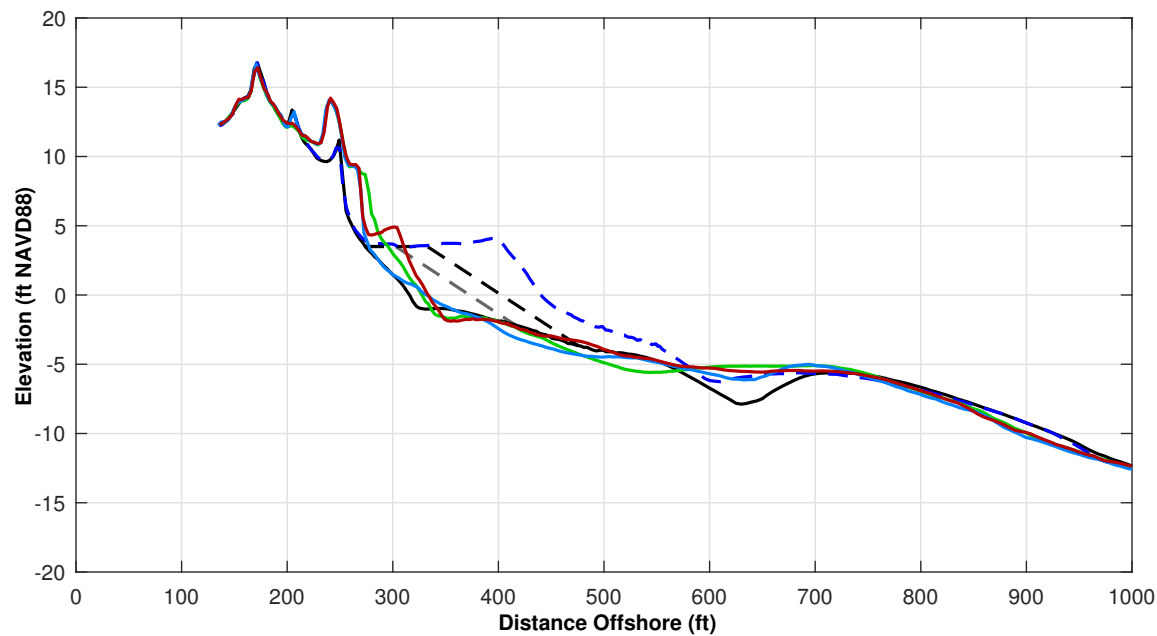
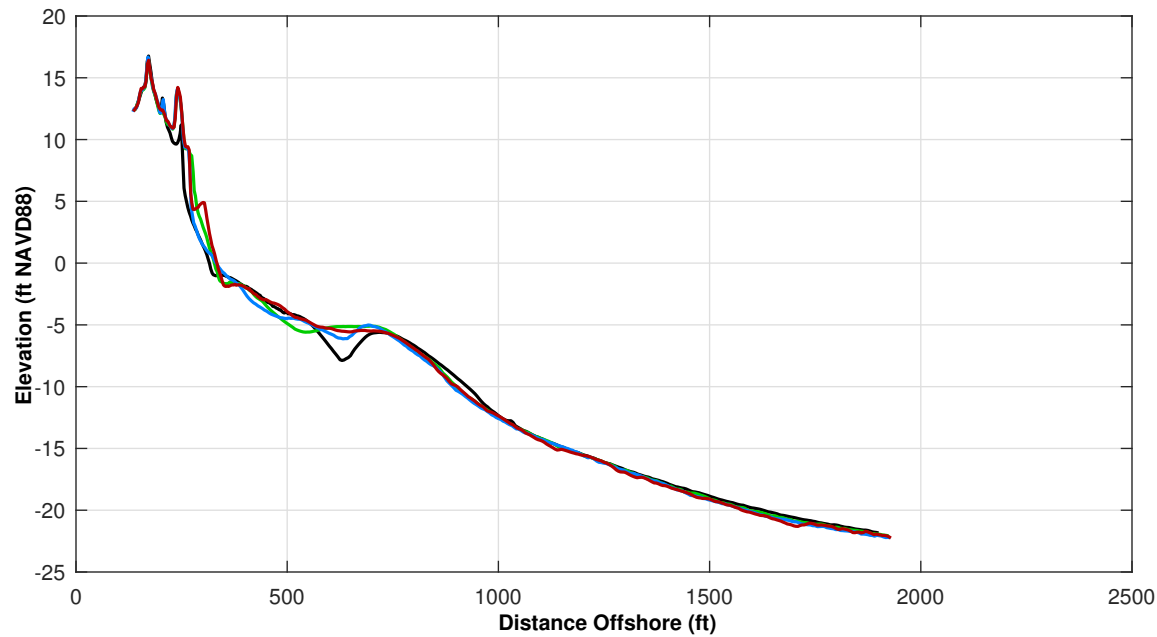

Survey Transect 375+08	MAY 2024 - MAY 2023	MAY 2024 - NOV 2023
Shoreline Change at MHW (0.98 ft NAVD88)	7.65 ft	15.39 ft
Volume Change Above -15 ft NAVD88	2.87 cy/ft	8.91 cy/ft
Volume Change Above 0 ft NAVD88	1.17 cy/ft	4.17 cy/ft
Distance from USACE Design Template @ 3.5 feet NAVD88:		-23.0 ft

**LEGEND:**

MAY 2024	MAY 2017	
NOV 2023	OCT 2016	
MAY 2023	USACE Design Template	
	USACE Nourishment Threshold	

**Notes:**

1. Station From West To East At Varying Intervals.
2. Sections Are Viewed Toward Decreasing Stationing.
3. All Survey Elevations In Feet Referenced to NAVD88.
4. For Transects With Offshore Breakwaters, Volume Change Calculations Were Limited To The Portions Of The Profiles Both Landward and Seaward Of The Breakwater.

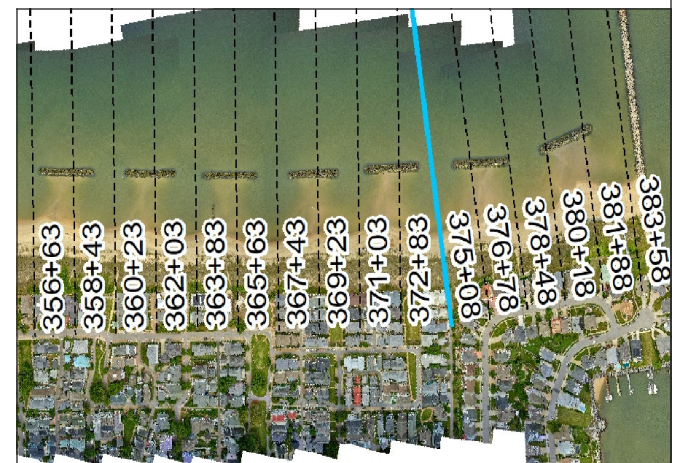



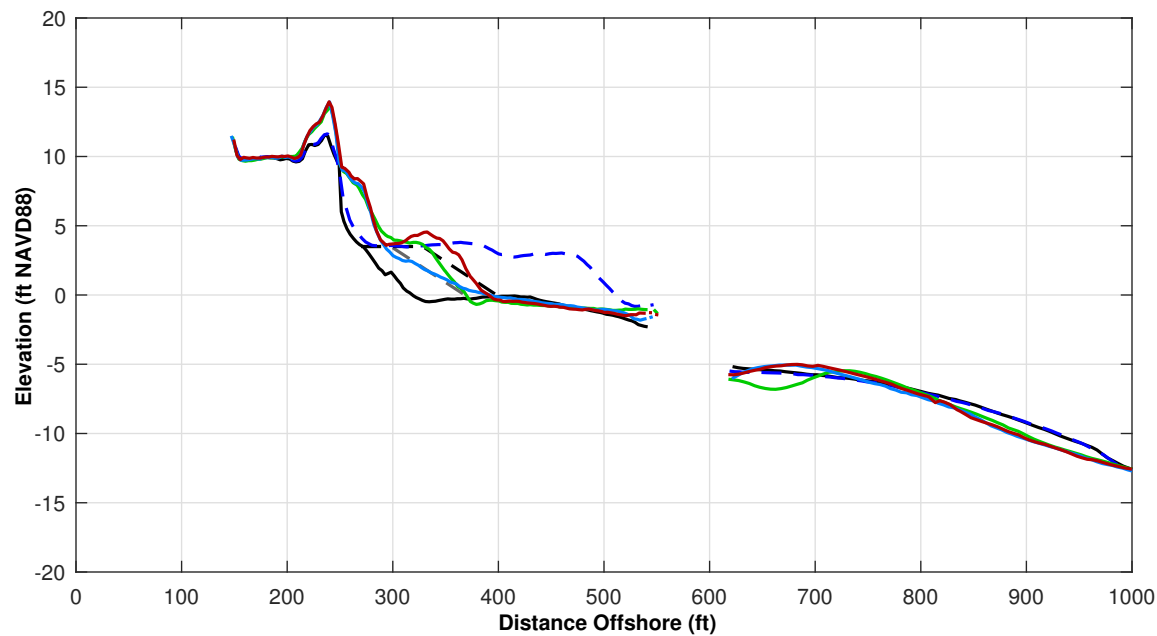
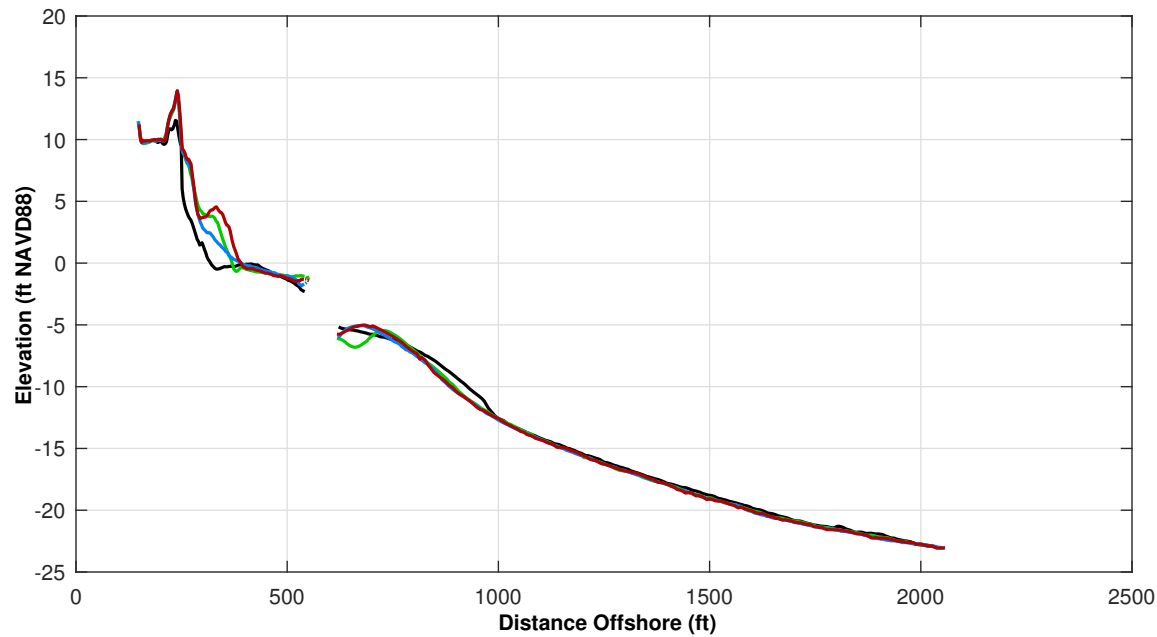

Survey Transect 376+78	MAY 2024 - MAY 2023	MAY 2024 - NOV 2023
Shoreline Change at MHW (0.98 ft NAVD88)	19.61 ft	23.90 ft
Volume Change Above -15 ft NAVD88	5.84 cy/ft	8.02 cy/ft
Volume Change Above 0 ft NAVD88	3.92 cy/ft	6.67 cy/ft
Distance from USACE Design Template @ 3.5 feet NAVD88:		+ 22.0 ft

<b>LEGEND:</b>	MAY 2017	---
MAY 2024	OCT 2016	---
NOV 2023	USACE Design Template	---
MAY 2023	USACE Nourishment Threshold	---

**Notes:**

1. Station From West To East At Varying Intervals.
2. Sections Are Viewed Toward Decreasing Stationing.
3. All Survey Elevations In Feet Referenced to NAVD88.
4. For Transects With Offshore Breakwaters, Volume Change Calculations Were Limited To The Portions Of The Profiles Both Landward and Seaward Of The Breakwater.

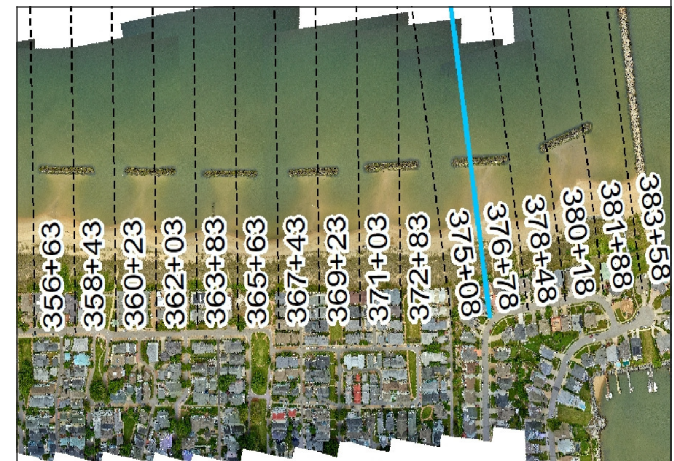

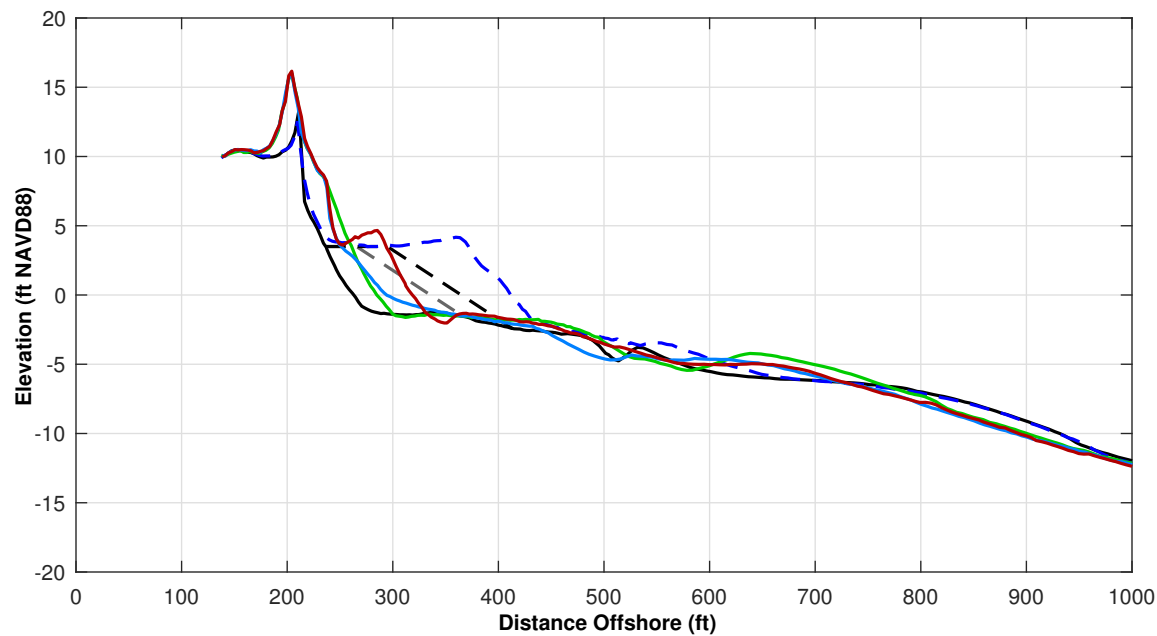
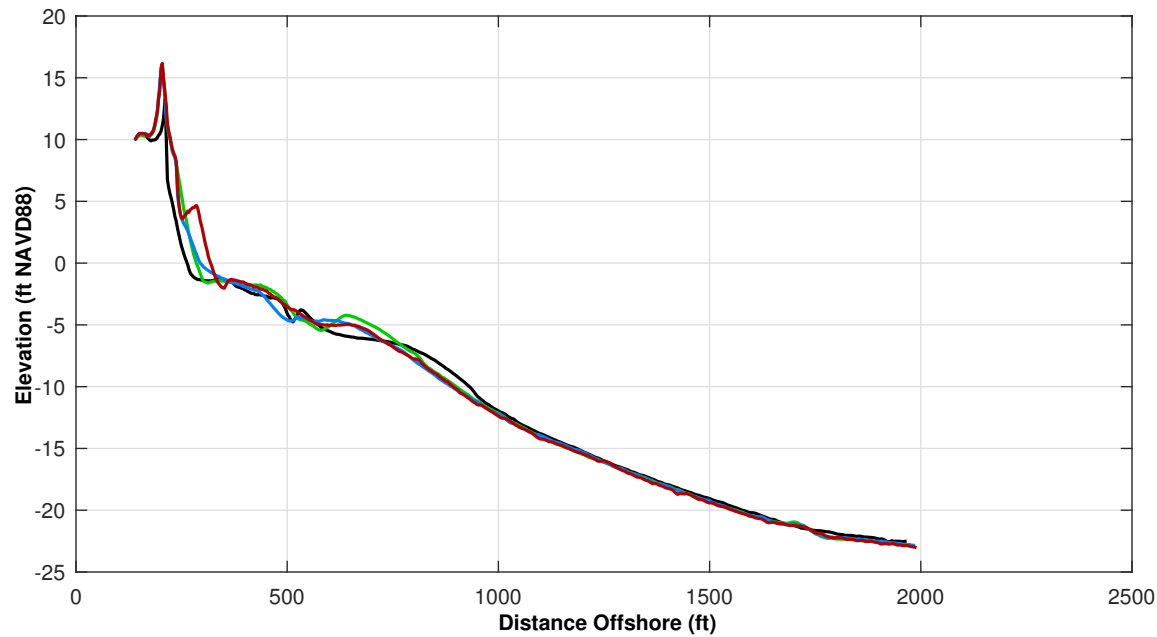

Survey Transect 378+48	MAY 2024 - MAY 2023	MAY 2024 - NOV 2023
Shoreline Change at MHW (0.98 ft NAVD88)	34.03 ft	28.66 ft
Volume Change Above -15 ft NAVD88	0.72 cy/ft	8.39 cy/ft
Volume Change Above 0 ft NAVD88	4.76 cy/ft	5.62 cy/ft
Distance from USACE Design Template @ 3.5 feet NAVD88:		-3.0 ft

**LEGEND:**

MAY 2024	MAY 2017	
NOV 2023	OCT 2016	
MAY 2023	USACE Design Template	
	USACE Nourishment Threshold	

**Notes:**

1. Station From West To East At Varying Intervals.
2. Sections Are Viewed Toward Decreasing Stationing.
3. All Survey Elevations In Feet Referenced to NAVD88.
4. For Transects With Offshore Breakwaters, Volume Change Calculations Were Limited To The Portions Of The Profiles Both Landward and Seaward Of The Breakwater.

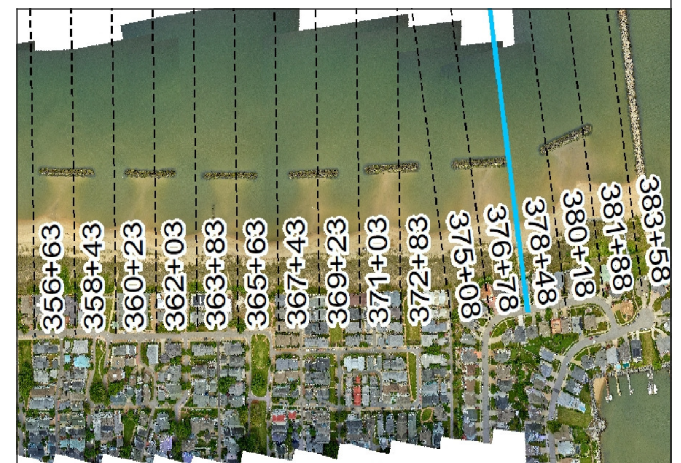

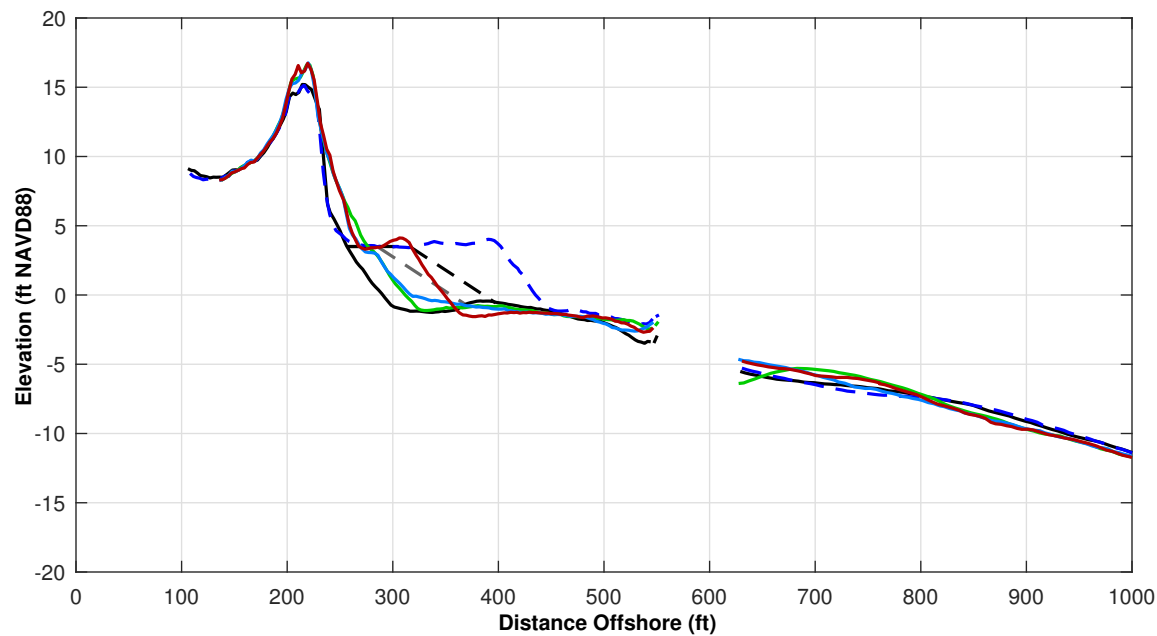
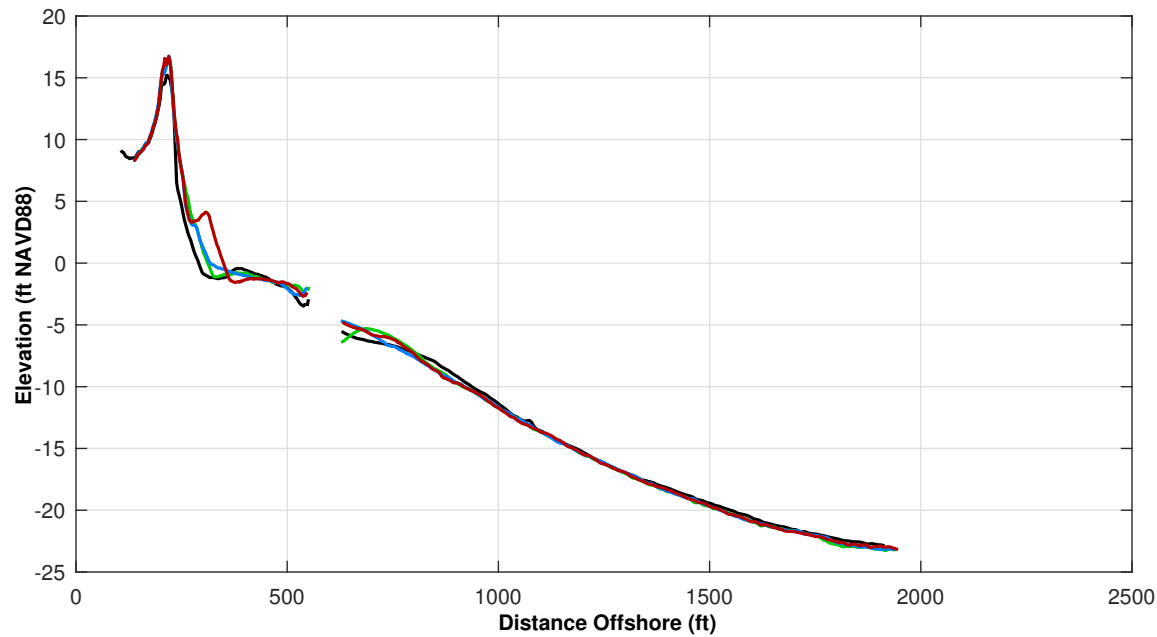

Survey Transect 380+18	MAY 2024 - MAY 2023	MAY 2024 - NOV 2023
Shoreline Change at MHW (0.98 ft NAVD88)	38.42 ft	34.66 ft
Volume Change Above -15 ft NAVD88	4.56 cy/ft	6.12 cy/ft
Volume Change Above 0 ft NAVD88	4.68 cy/ft	5.32 cy/ft
Distance from USACE Design Template @ 3.5 feet NAVD88:		-0.0 ft

**LEGEND:**

MAY 2024	MAY 2017	
NOV 2023	OCT 2016	
MAY 2023	USACE Design Template	
	USACE Nourishment Threshold	

**Notes:**

1. Station From West To East At Varying Intervals.
2. Sections Are Viewed Toward Decreasing Stationing.
3. All Survey Elevations In Feet Referenced to NAVD88.
4. For Transects With Offshore Breakwaters, Volume Change Calculations Were Limited To The Portions Of The Profiles Both Landward and Seaward Of The Breakwater.

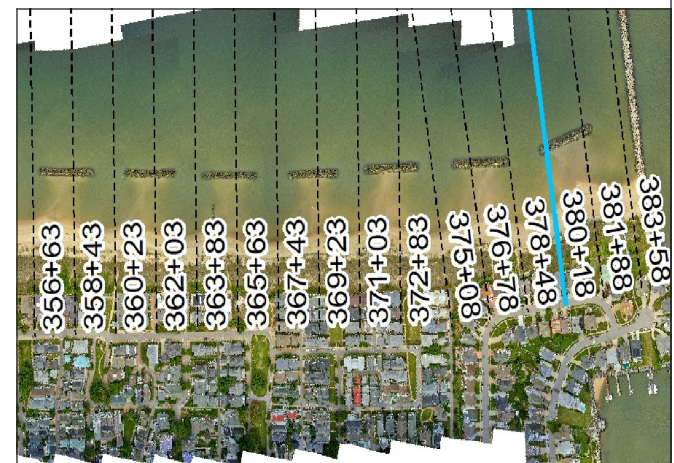



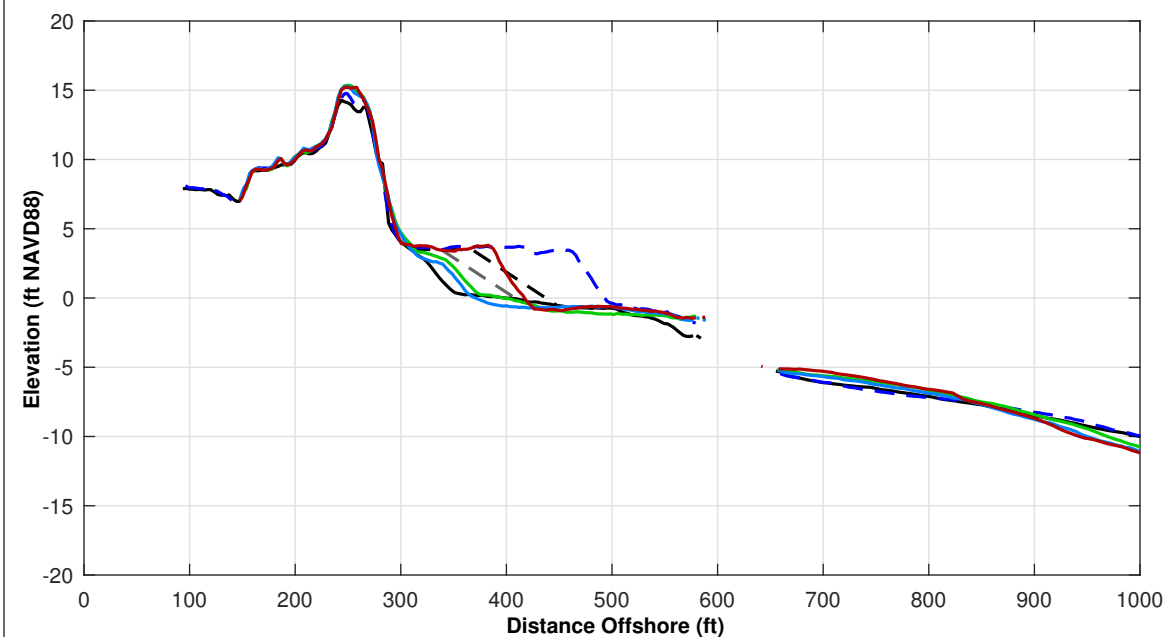
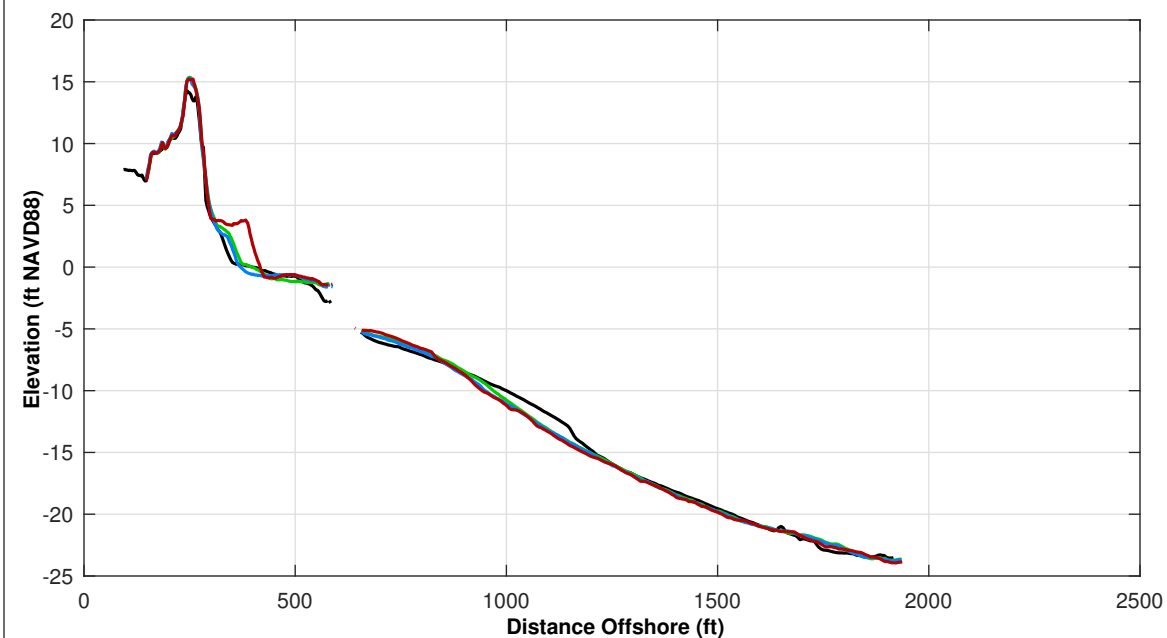

Survey Transect 381+88	MAY 2024 - MAY 2023	MAY 2024 - NOV 2023
Shoreline Change at MHW (0.98 ft NAVD88)	42.51 ft	50.06 ft
Volume Change Above -15 ft NAVD88	4.41 cy/ft	9.23 cy/ft
Volume Change Above 0 ft NAVD88	6.00 cy/ft	7.46 cy/ft
Distance from USACE Design Template @ 3.5 feet NAVD88:		+ 20.0 ft

<b>LEGEND:</b>		
MAY 2024	MAY 2017	
NOV 2023	OCT 2016	
MAY 2023	USACE Design Template	
	USACE Nourishment Threshold	

**Notes:**

1. Station From West To East At Varying Intervals.
2. Sections Are Viewed Toward Decreasing Stationing.
3. All Survey Elevations In Feet Referenced to NAVD88.
4. For Transects With Offshore Breakwaters, Volume Change Calculations Were Limited To The Portions Of The Profiles Both Landward and Seaward Of The Breakwater.

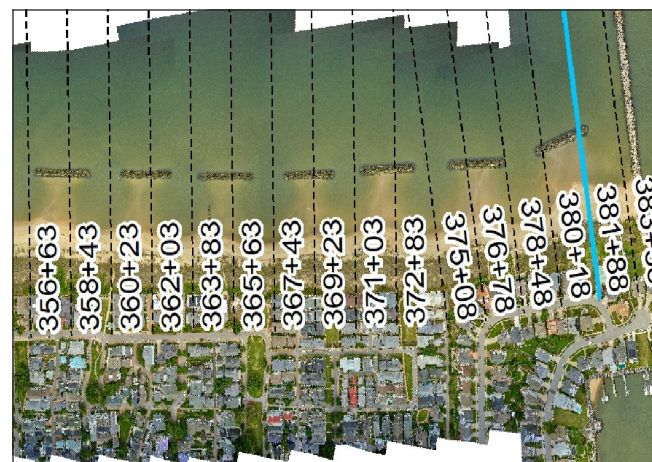

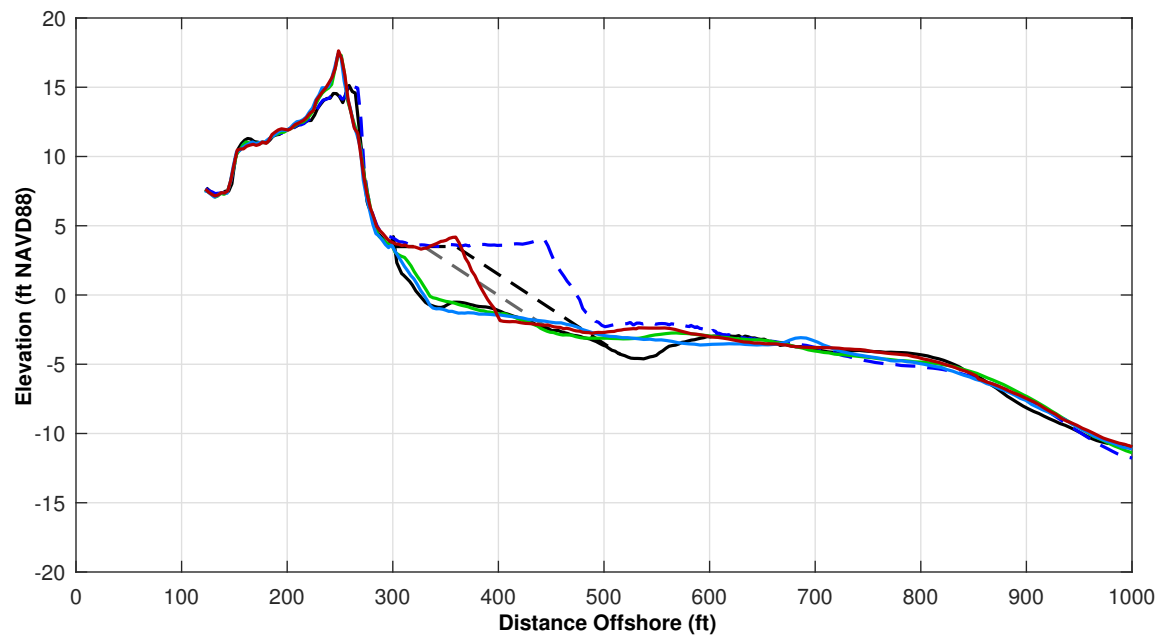
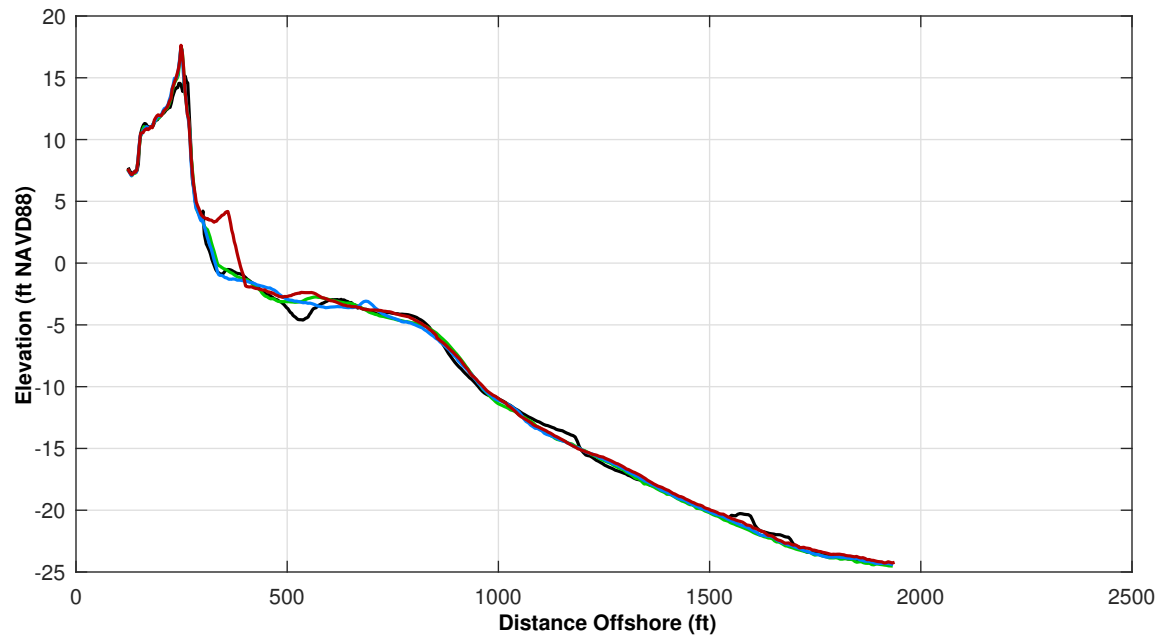

Survey Transect 383+58	MAY 2024 - MAY 2023	MAY 2024 - NOV 2023
Shoreline Change at MHW (0.98 ft NAVD88)	53.74 ft	58.86 ft
Volume Change Above -15 ft NAVD88	13.44 cy/ft	15.98 cy/ft
Volume Change Above 0 ft NAVD88	8.21 cy/ft	8.76 cy/ft
Distance from USACE Design Template @ 3.5 feet NAVD88:		+ 3.0 ft

**LEGEND:**

MAY 2024	MAY 2017	
NOV 2023	OCT 2016	
MAY 2023	USACE Design Template	
	USACE Nourishment Threshold	

**Notes:**

1. Station From West To East At Varying Intervals.
2. Sections Are Viewed Toward Decreasing Stationing.
3. All Survey Elevations In Feet Referenced to NAVD88.
4. For Transects With Offshore Breakwaters, Volume Change Calculations Were Limited To The Portions Of The Profiles Both Landward and Seaward Of The Breakwater.

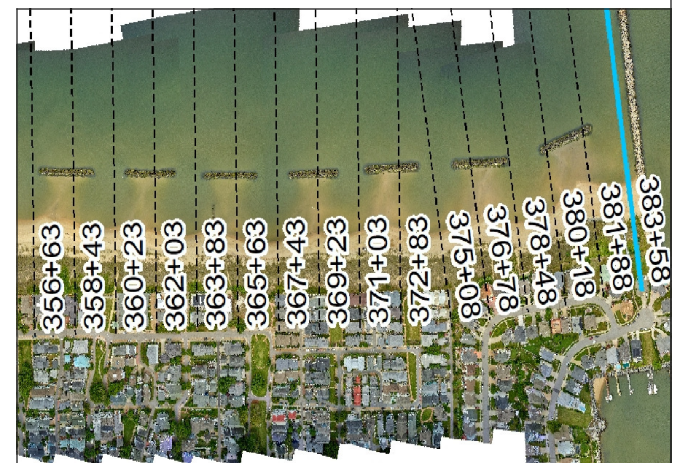

**Appendix C: Summary of Shoreline Change and  
Volume Change Tables**



**Table C-1. Summary of Shoreline Change and Volume Change  
(May 2023 to May 2024)**

**NOTES:**

1. Positive changes indicate accretion or gain in volume along the profile and negative changes indicate erosion or loss of volume along the profile.
2. MHW assumed at +0.98 ft-NAVD88.
3. Shoreline Change and Volume Change is calculated for the period between surveys from May 1, 2023 to May 1, 2024.

<b>Transect Number (Station)</b>	<b>Old Survey Date</b>	<b>New Survey Date</b>	<b>Shoreline Change Rate at MHW (ft/yr)</b>	<b>Volume Change Rate Above 0 ft NAVD88 (cy/ft/yr)</b>	<b>Volume Change Rate Above -15 ft NAVD88 (cy/ft/yr)</b>
0+00	5/1/2023	5/1/2024	10.62	0.59	29.27
2+50	5/1/2023	5/1/2024	8.40	2.97	59.32
5+00	5/1/2023	5/1/2024	6.30	1.42	39.95
7+50	5/1/2023	5/1/2024	-6.99	-0.18	7.63
10+00	5/1/2023	5/1/2024	-0.89	0.69	9.58
12+50	5/1/2023	5/1/2024	-1.48	1.82	13.38
15+00	5/1/2023	5/1/2024	-17.46	-0.02	1.41
17+50	5/1/2023	5/1/2024	-5.91	0.79	11.82
20+00	5/1/2023	5/1/2024	-25.36	-2.11	5.05
22+50	5/1/2023	5/1/2024	-16.55	-2.23	8.81
25+00	5/1/2023	5/1/2024	-16.17	-0.51	16.87
27+50	5/1/2023	5/1/2024	-15.81	-2.01	0.54
30+00	5/1/2023	5/1/2024	-8.16	1.02	7.29
32+50	5/1/2023	5/1/2024	-3.91	1.38	6.66
35+00	5/1/2023	5/1/2024	-80.13	-6.71	-6.35
37+50	5/1/2023	5/1/2024	-43.34	-4.99	-7.99
40+00	5/1/2023	5/1/2024	-53.36	-7.57	-15.67
42+50	5/1/2023	5/1/2024	-46.74	-5.75	-4.83
45+00	5/1/2023	5/1/2024	-34.98	-1.04	-2.94
45+25	5/1/2023	5/1/2024	-25.97	1.72	4.18
47+30	5/1/2023	5/1/2024	-16.18	2.72	4.11
49+35	5/1/2023	5/1/2024	2.93	1.90	4.06
51+41	5/1/2023	5/1/2024	-30.24	-1.23	-7.39
53+46	5/1/2023	5/1/2024	-20.16	-1.28	-0.46
55+51	5/1/2023	5/1/2024	-12.72	1.50	-1.10
57+57	5/1/2023	5/1/2024	-17.49	0.65	4.89
59+62	5/1/2023	5/1/2024	-15.50	0.72	-0.97
61+62	5/1/2023	5/1/2024	-8.21	0.93	1.67
63+62	5/1/2023	5/1/2024	-11.37	0.13	-2.94
65+62	5/1/2023	5/1/2024	-15.66	-1.62	-1.78
67+62	5/1/2023	5/1/2024	-9.40	-0.88	-0.37
69+62	5/1/2023	5/1/2024	-6.26	0.41	4.82
71+62	5/1/2023	5/1/2024	-6.30	-0.99	-0.65
73+62	5/1/2023	5/1/2024	-1.90	0.57	5.23
75+62	5/1/2023	5/1/2024	0.95	1.13	1.18
77+62	5/1/2023	5/1/2024	-4.88	2.56	3.10
79+62	5/1/2023	5/1/2024	14.47	3.30	7.08
81+62	5/1/2023	5/1/2024	19.38	4.43	10.14
83+62	5/1/2023	5/1/2024	-4.85	1.34	1.41
85+62	5/1/2023	5/1/2024	6.58	1.94	8.30
87+62	5/1/2023	5/1/2024	3.46	0.81	0.04

**Table C-1. Summary of Shoreline Change and Volume Change  
(May 2023 to May 2024) Cont.**

1. Positive changes indicate accretion or gain in volume along the profile and negative changes indicate erosion or loss of volume along the profile.
2. MHW assumed at +0.98 ft-NAVD88.
3. Shoreline Change and Volume Change is calculated for the period between surveys from May 1, 2023 to May 1, 2024.

<b>Transect Number (Station)</b>	<b>Old Survey Date</b>	<b>New Survey Date</b>	<b>Shoreline Change Rate at MHW (ft/yr)</b>	<b>Volume Change Rate Above 0 ft NAVD88 (cy/ft/yr)</b>	<b>Volume Change Rate Above -15 ft NAVD88 (cy/ft/yr)</b>
93+41	5/1/2023	5/1/2024	-10.36	-0.62	-0.23
103+08	5/1/2023	5/1/2024	0.43	1.77	3.41
120+93	5/1/2023	5/1/2024	-9.79	-0.92	5.46
129+17	5/1/2023	5/1/2024	-16.66	-3.95	-2.63
141+98	5/1/2023	5/1/2024	-39.42	-6.03	-11.09
152+01	5/1/2023	5/1/2024	-17.89	-1.72	-8.12
163+49	5/1/2023	5/1/2024	-28.77	-3.74	-4.21
169+63	5/1/2023	5/1/2024	-27.82	-3.94	-7.46
171+63	5/1/2023	5/1/2024	-17.61	-0.34	4.66
173+63	5/1/2023	5/1/2024	-16.25	-3.29	-8.21
175+63	5/1/2023	5/1/2024	-18.77	-2.64	-8.40
177+63	5/1/2023	5/1/2024	-21.49	-1.83	0.12
179+63	5/1/2023	5/1/2024	-10.08	-0.97	-2.16
181+63	5/1/2023	5/1/2024	-19.22	-2.41	-5.31
183+63	5/1/2023	5/1/2024	-9.70	-1.22	-2.51
185+63	5/1/2023	5/1/2024	-0.37	1.21	-1.47
187+63	5/1/2023	5/1/2024	-15.35	-0.95	-3.32
189+63	5/1/2023	5/1/2024	-1.83	0.05	2.69
191+63	5/1/2023	5/1/2024	-3.39	1.32	-0.42
193+63	5/1/2023	5/1/2024	1.24	2.15	0.43
195+63	5/1/2023	5/1/2024	17.86	4.31	15.06
206+86	5/1/2023	5/1/2024	2.05	0.67	3.59
218+66	5/1/2023	5/1/2024	-4.68	-2.06	-10.77
229+85	5/1/2023	5/1/2024	4.80	-0.06	-4.20
242+03	5/1/2023	5/1/2024	18.89	1.39	8.15
252+62	5/1/2023	5/1/2024	-0.85	0.16	1.20
263+22	5/1/2023	5/1/2024	14.47	3.38	7.02
274+53	5/1/2023	5/1/2024	-6.86	0.22	-2.72
281+40	5/1/2023	5/1/2024	3.19	4.07	13.32
288+39	5/1/2023	5/1/2024	-6.66	3.76	8.00
295+27	5/1/2023	5/1/2024	-10.42	-2.29	-7.86
302+24	5/1/2023	5/1/2024	-3.53	-0.74	-3.35
315+96	5/1/2023	5/1/2024	-7.00	-1.61	-1.89
323+09	5/1/2023	5/1/2024	-7.23	-4.42	-5.47
329+63	5/1/2023	5/1/2024	-14.36	-1.96	-7.17
331+43	5/1/2023	5/1/2024	-4.23	-0.16	-1.83
333+23	5/1/2023	5/1/2024	-25.75	-3.82	-0.03
335+03	5/1/2023	5/1/2024	-13.33	-1.28	3.01
336+83	5/1/2023	5/1/2024	-18.30	-2.61	-6.19
338+63	5/1/2023	5/1/2024	-14.87	-1.85	-1.65
340+43	5/1/2023	5/1/2024	-4.17	0.10	2.05
342+23	5/1/2023	5/1/2024	-5.09	0.37	5.87

**Table C-1. Summary of Shoreline Change and Volume Change  
(May 2023 to May 2024) Cont.**

**NOTES:**

1. Positive changes indicate accretion or gain in volume along the profile and negative changes indicate erosion or loss of volume along the profile.
2. MHW assumed at +0.98 ft-NAVD88.
3. Shoreline Change and Volume Change is calculated for the period between surveys from May 1, 2023 to May 1, 2024.

<b>Transect Number (Station)</b>	<b>Old Survey Date</b>	<b>New Survey Date</b>	<b>Shoreline Change Rate at MHW (ft/yr)</b>	<b>Volume Change Rate Above 0 ft NAVD88 (cy/ft/yr)</b>	<b>Volume Change Rate Above -15 ft NAVD88 (cy/ft/yr)</b>
344+05	5/1/2023	5/1/2024	-10.77	-1.87	-0.88
345+85	5/1/2023	5/1/2024	-10.02	-0.25	-1.57
347+63	5/1/2023	5/1/2024	-4.96	-0.89	-0.72
349+43	5/1/2023	5/1/2024	-11.37	-0.42	2.08
351+23	5/1/2023	5/1/2024	-0.86	-2.68	-2.33
353+03	5/1/2023	5/1/2024	-9.47	-0.57	-4.40
354+83	5/1/2023	5/1/2024	-8.01	-1.28	-1.05
356+63	5/1/2023	5/1/2024	-9.28	0.38	5.99
358+43	5/1/2023	5/1/2024	-12.06	-0.39	0.37
360+23	5/1/2023	5/1/2024	-13.35	0.65	-3.44
362+03	5/1/2023	5/1/2024	-20.26	-1.39	-1.61
363+83	5/1/2023	5/1/2024	-14.61	0.32	3.90
365+63	5/1/2023	5/1/2024	-16.43	-2.24	-0.74
367+43	5/1/2023	5/1/2024	-11.60	-0.66	1.38
369+23	5/1/2023	5/1/2024	-16.95	-1.36	-0.79
371+03	5/1/2023	5/1/2024	-5.18	-0.72	0.84
372+83	5/1/2023	5/1/2024	1.89	-0.55	-0.38
375+08	5/1/2023	5/1/2024	7.63	1.17	2.86
376+78	5/1/2023	5/1/2024	19.56	3.91	5.82
378+48	5/1/2023	5/1/2024	33.94	4.75	0.72
380+18	5/1/2023	5/1/2024	38.32	4.67	4.55
381+88	5/1/2023	5/1/2024	42.39	5.98	4.40
383+58	5/1/2023	5/1/2024	53.59	8.19	13.40



**Table C-2. Summary of Shoreline Change and Volume Change  
(November 2023 to May 2024)**

**NOTES:**

1. Positive changes indicate accretion or gain in volume along the profile and negative changes indicate erosion or loss of volume along the profile.
2. MHW assumed at +0.98 ft-NAVD88.
3. Shoreline Change and Volume Change is calculated for the period between surveys from November 17 2023 to May 1 2024.

<b>Transect Number (Station)</b>	<b>Old Survey Date</b>	<b>New Survey Date</b>	<b>Shoreline Change at MHW (ft)</b>	<b>Volume Change Above 0 ft NAVD88 (cy/ft)</b>	<b>Volume Change Above -15 ft NAVD88 (cy/ft)</b>
0+00	11/17/2023	5/1/2024	1.95	0.27	41.13
2+50	11/17/2023	5/1/2024	4.18	2.54	38.37
5+00	11/17/2023	5/1/2024	11.17	2.08	33.27
7+50	11/17/2023	5/1/2024	-6.92	-0.58	45.41
10+00	11/17/2023	5/1/2024	18.40	1.63	17.75
12+50	11/17/2023	5/1/2024	-0.82	2.81	12.38
15+00	11/17/2023	5/1/2024	-1.12	0.47	3.90
17+50	11/17/2023	5/1/2024	-5.33	1.64	14.80
20+00	11/17/2023	5/1/2024	-17.26	-1.97	12.86
22+50	11/17/2023	5/1/2024	-6.19	-0.45	8.13
25+00	11/17/2023	5/1/2024	0.33	1.25	12.93
27+50	11/17/2023	5/1/2024	-19.19	0.24	1.08
30+00	11/17/2023	5/1/2024	3.57	1.24	9.91
32+50	11/17/2023	5/1/2024	1.60	0.54	11.70
35+00	11/17/2023	5/1/2024	-29.13	-2.46	3.73
37+50	11/17/2023	5/1/2024	-21.86	-2.77	3.10
40+00	11/17/2023	5/1/2024	-26.08	-3.35	1.72
42+50	11/17/2023	5/1/2024	-28.59	-4.38	-0.80
45+00	11/17/2023	5/1/2024	6.87	0.42	9.25
45+25	11/17/2023	5/1/2024	25.11	3.59	4.90
47+30	11/17/2023	5/1/2024	-1.12	0.19	3.36
49+35	11/17/2023	5/1/2024	24.88	1.20	8.04
51+41	11/17/2023	5/1/2024	-6.71	-1.46	-2.83
53+46	11/17/2023	5/1/2024	11.94	-0.74	0.50
55+51	11/17/2023	5/1/2024	1.07	0.11	1.91
57+57	11/17/2023	5/1/2024	7.21	0.86	8.17
59+62	11/17/2023	5/1/2024	-3.72	-1.34	1.59
61+62	11/17/2023	5/1/2024	1.36	-0.07	6.30
63+62	11/17/2023	5/1/2024	-7.23	-1.31	-0.62
65+62	11/17/2023	5/1/2024	8.63	0.79	7.63
67+62	11/17/2023	5/1/2024	-7.04	-1.04	6.01
69+62	11/17/2023	5/1/2024	3.20	1.25	8.04
71+62	11/17/2023	5/1/2024	-3.11	-0.29	3.31
73+62	11/17/2023	5/1/2024	6.78	1.67	5.28
75+62	11/17/2023	5/1/2024	-6.52	-0.32	0.87
77+62	11/17/2023	5/1/2024	0.86	1.95	3.33
79+62	11/17/2023	5/1/2024	21.83	2.91	8.37
81+62	11/17/2023	5/1/2024	16.22	2.36	8.34
83+62	11/17/2023	5/1/2024	-14.96	-1.79	-1.32
85+62	11/17/2023	5/1/2024	1.88	0.62	7.59
87+62	11/17/2023	5/1/2024	0.30	-0.74	-1.33

**Table C-2. Summary of Shoreline Change and Volume Change  
(November 2023 to May 2024) Cont.**

1. Positive changes indicate accretion or gain in volume along the profile and negative changes indicate erosion or loss of volume along the profile.
2. MHW assumed at +0.98 ft-NAVD88.
3. Shoreline Change and Volume Change is calculated for the period between surveys from November 17 2023 to May 1 2024.

<b>Transect Number (Station)</b>	<b>Old Survey Date</b>	<b>New Survey Date</b>	<b>Shoreline Change at MHW (ft)</b>	<b>Volume Change Above 0 ft NAVD88 (cy/ft)</b>	<b>Volume Change Above -15 ft NAVD88 (cy/ft)</b>
93+41	11/17/2023	5/1/2024	-1.34	-0.57	-0.85
103+08	11/17/2023	5/1/2024	-4.43	0.13	2.66
120+93	11/17/2023	5/1/2024	-0.20	0.69	5.82
129+17	11/17/2023	5/1/2024	6.89	3.20	12.86
141+98	11/17/2023	5/1/2024	-0.71	-0.54	1.07
152+01	11/17/2023	5/1/2024	9.74	0.53	0.67
163+49	11/17/2023	5/1/2024	-5.08	-1.47	-3.65
169+63	11/17/2023	5/1/2024	-6.70	-0.12	4.54
171+63	11/17/2023	5/1/2024	1.34	0.85	4.46
173+63	11/17/2023	5/1/2024	-6.68	-1.07	-4.18
175+63	11/17/2023	5/1/2024	-9.84	0.05	2.86
177+63	11/17/2023	5/1/2024	-6.55	0.98	0.39
179+63	11/17/2023	5/1/2024	8.01	1.59	3.04
181+63	11/17/2023	5/1/2024	-6.92	-0.47	4.33
183+63	11/17/2023	5/1/2024	-13.21	-1.93	-0.37
185+63	11/17/2023	5/1/2024	0.01	0.81	2.46
187+63	11/17/2023	5/1/2024	4.13	0.46	1.20
189+63	11/17/2023	5/1/2024	0.36	0.52	8.04
191+63	11/17/2023	5/1/2024	3.78	1.66	1.91
193+63	11/17/2023	5/1/2024	3.41	-0.48	-0.40
195+63	11/17/2023	5/1/2024	7.85	1.08	7.69
206+86	11/17/2023	5/1/2024	-4.24	0.23	6.99
218+66	11/17/2023	5/1/2024	0.12	-0.17	-4.74
229+85	11/17/2023	5/1/2024	-0.99	-0.30	2.80
242+03	11/17/2023	5/1/2024	25.06	1.95	9.22
252+62	11/17/2023	5/1/2024	-7.13	1.00	2.60
263+22	11/17/2023	5/1/2024	34.32	2.58	6.45
274+53	11/17/2023	5/1/2024	10.80	1.46	4.63
281+40	11/17/2023	5/1/2024	14.32	3.36	9.58
288+39	11/17/2023	5/1/2024	-6.32	1.59	8.62
295+27	11/17/2023	5/1/2024	2.16	-0.89	-2.13
302+24	11/17/2023	5/1/2024	11.31	1.96	3.51
315+96	11/17/2023	5/1/2024	14.43	2.44	5.25
323+09	11/17/2023	5/1/2024	17.97	-0.96	-1.01
329+63	11/17/2023	5/1/2024	-11.99	2.43	0.21
331+43	11/17/2023	5/1/2024	-4.63	0.75	4.50
333+23	11/17/2023	5/1/2024	-22.56	-1.20	-1.57
335+03	11/17/2023	5/1/2024	0.38	0.95	6.47
336+83	11/17/2023	5/1/2024	-9.54	-0.37	2.90
338+63	11/17/2023	5/1/2024	-24.68	-1.38	2.06
340+43	11/17/2023	5/1/2024	-2.09	0.91	3.02

**Table C-2. Summary of Shoreline Change and Volume Change  
(November 2023 to May 2024) Cont.**

**NOTES:**

1. Positive changes indicate accretion or gain in volume along the profile and negative changes indicate erosion or loss of volume along the profile.
2. MHW assumed at +0.98 ft-NAVD88.
3. Shoreline Change and Volume Change is calculated for the period between surveys from November 17 2023 to May 1 2024.

<b>Transect Number (Station)</b>	<b>Old Survey Date</b>	<b>New Survey Date</b>	<b>Shoreline Change at MHW (ft)</b>	<b>Volume Change Above 0 ft NAVD88 (cy/ft)</b>	<b>Volume Change Above -15 ft NAVD88 (cy/ft)</b>
342+23	11/17/2023	5/1/2024	-6.07	0.82	9.20
344+05	11/17/2023	5/1/2024	-25.50	-3.24	-1.40
345+85	11/17/2023	5/1/2024	-1.81	0.27	1.76
347+63	11/17/2023	5/1/2024	-5.97	-0.74	1.82
349+43	11/17/2023	5/1/2024	9.48	1.49	4.75
351+23	11/17/2023	5/1/2024	-14.43	-3.70	-3.50
353+03	11/17/2023	5/1/2024	-2.76	0.23	2.78
354+83	11/17/2023	5/1/2024	-5.27	-1.59	0.48
356+63	11/17/2023	5/1/2024	12.66	2.18	8.78
358+43	11/17/2023	5/1/2024	-26.78	-2.09	0.31
360+23	11/17/2023	5/1/2024	5.28	1.79	2.75
362+03	11/17/2023	5/1/2024	-28.80	-2.75	-0.90
363+83	11/17/2023	5/1/2024	-4.92	1.57	7.49
365+63	11/17/2023	5/1/2024	-22.90	-0.15	1.61
367+43	11/17/2023	5/1/2024	-0.20	1.77	7.44
369+23	11/17/2023	5/1/2024	-18.30	0.42	1.98
371+03	11/17/2023	5/1/2024	3.63	0.66	2.63
372+83	11/17/2023	5/1/2024	-11.33	1.01	-0.27
375+08	11/17/2023	5/1/2024	15.39	4.17	8.91
376+78	11/17/2023	5/1/2024	23.90	6.67	8.02
378+48	11/17/2023	5/1/2024	28.66	5.62	8.39
380+18	11/17/2023	5/1/2024	34.66	5.32	6.12
381+88	11/17/2023	5/1/2024	50.06	7.46	9.23
383+58	11/17/2023	5/1/2024	58.86	8.76	15.98



## Appendix D: Engineering Activities Log

ENGINEERING ACTIVITIES LOG AND LOG OF SURVEYS FOR ENTIRE OCEAN VIEW SHORELINE

No	Date	Project Type	Location	Description	Vol (cy)	Extent (ft)	Unit Vol (cy/ft)	Sand Source
1	1920-1937	Groin Construction	Willoughby Spit Shoreline	62 groins built by private property owners				
2	Dec 1926-Jan 1928	Jetty Construction	Little Creek Inlet	East Jetty Construction				
3	Dec 1926-Nov 1928	Jetty Construction	Little Creek Inlet	West Jetty Construction				
4	1938	Groin Construction	Between Willoughby Spit and Chesapeake Blvd.	37 timber groins built by City of Norfolk				
5	1953	Beach Nourishment	18th Bay St to 27th Bay St (East Ocean View)	Beach Nourishment	1,260,000	3,000	420	
6	1953	Beach Nourishment	27th Bay St to West Jetty (East Ocean View)	Beach Nourishment	500,000	1,800	278	
7	1960	Beach Nourishment	East End Parking Lot to West Jetty (East Ocean View)	Beach Nourishment	159,000	900	177	
8	1962	Beach Nourishment	Terminal Groin to 9th View St (Willoughby Spit)	Beach Nourishment	176,000	6,900	25	
9	1981	Groin reconstruction	Willoughby Spit area	5 timber groins were reconstructed				
10	1982	Beach Nourishment	East Ocean View	Beach Nourishment	400,000			Pretty Lake
11	1983	Groin Removal	Ocean View Park area	3 groins removed				
12	1983	Groin Construction	Western end of Willoughby Spit	5 groins built by the City of Norfolk				
13	Jan-Apr 1984	Beach Nourishment	Terminal Groin to 5th View St (Willoughby Spit)	Beach Nourishment	537,500	11,000	49	Navy Piers
14	Aug-Nov 1984	Beach Nourishment	21st Bay St to East End Parking Lot (East Ocean View)	Beach Nourishment	400,000	3,000	133	Pretty Lake
15	1985	Beach Nourishment	6th View St to Sarah Constant Shrine Park	Beach Nourishment	50,000			Navy's Willoughby project site
16	1987	Beach Nourishment	5th View St to Mason Creek	Beach Nourishment	50,000	2,000	25	Truck Haul
17	1988	Beach Access Construction	Willoughby and Ocean View	19 pedestrian beach access ways constructed				
18	Spring 1988	Dune Repair	Willoughby Beach	used 10,000 cy of accretion from terminal groin				
19	June, 1989	Dune Repair	Willoughby Beach	used 25,000 cy of accretion from terminal groin				
20	1989	Beach Nourishment	21st Bay St to East End Parking Lot (East Ocean View)	Beach Nourishment	133,000	3,000	44	Cape Henry Channel
21	1990	Breakwater Construction	Western end of Willoughby Spit-Lea View Ave.	2 near shore breakwaters				
22	1990	Terminal Groin Reconstruction	Western end of Willoughby Spit-Lea View Ave.	Original wooden groin raised and extended using rock				
23	1990	Beach Nourishment	Willoughby Spit-Near Terminal Groin	Beach Nourishment	100,000			West of Terminal Groin
24	1990-1991	Dune Stabilization/repair	Various Locations	dune vegetation planting,sand fence construction, elevated public access way, cross-over structures, and timber roads for vehicles				
25	1995	Beach Nourishment	Willoughby Spit	Beach Nourishment	240,000			15th View
26	December, 1995	Beach Nourishment	13th View St to 12 View St (in 4 groin pockets)	Beach Nourishment	4,000			15th View
27	December, 1995	Beach Nourishment	Critical Area 1: 8th View St to 7th View St	Beach Nourishment	30,000	1,000	30	15th View
28	March, 1997	Terminal Groin (trunk) Elevated	Willoughby Spit	terminal groin (trunk) elevated +4 ft				
29	Jan 1997- April 1997	Breakwater Construction	Critical Area 1: Worth St to 8th View	nearshore breakwaters 1-4 constructed				
30	December 1997 - March 1998	Breakwater Construction	Critical Area 1: Worth St to 8th View	nearshore breakwaters 5-7 constructed				
31	<b>October 1998 City Survey</b>		<b>Entire Ocean View Shoreline</b>					
32	December, 1998	Beach Nourishment	Critical Area 1: East of 8th View St-near site of future groin spur	Beach Nourishment	500	175	3	
33	<b>October 1999 City Survey</b>		<b>Entire Ocean View Shoreline</b>					
34	1999	Breakwater Construction	Critical Area 2: Just east of Community Beach	4 nearshore breakwaters constructed				
35	November-December 1999	Groin Spur Construction	Critical Area 1: Worth St to 8th View	groin spur construction				
36	December, 1999	Beach Nourishment	Center of COV breakwaters	Beach Nourishment	4,000			
37	December, 1999	Beach Nourishment	Critical Area 1: East of 8th View St-leeward of newly constructed groin spur	Beach Nourishment	1,000	200	5	15th View
38	<b>July 2000 City Survey</b>		<b>From Approx. 9th View St to Little Creek Inlet</b>					
39	August, 2000	Breakwater Construction	Critical Area 3: 21st Bay to Little Creek Inlet	nearshore breakwaters 2,3,4 constructed				
40	<b>October 2000 City Survey</b>		<b>From Approx. 12th View St to Little Creek Inlet</b>					
41	July, 2001	Beach Nourishment	Critical Area 1: Worth St to 8th View	Beach Nourishment	500			Truck Haul
42	September, 2001	Beach Nourishment	Critical Area 1: East of 8th View St-between breakwater 7 and groin spur	Beach Nourishment	2,000	300	7	15th View
43	<b>October 2001 City Survey</b>		<b>Entire Ocean View Shoreline</b>					
44	November, 2001	Breakwater Construction	Critical Area 3: 21st Bay to Little Creek Inlet	nearshore breakwaters 1,5,6,7 constructed				
45	March - April, 2002	Breakwater Work	Critical Area 1: breakwater 7	work on toe extensions				
46	May, 2002	Beach Nourishment	Critical Area 1: East of 8th View St-between breakwater 7 and groin spur	Beach Nourishment	3,438	300	11	15th View
47	June, 2002	Groin Removal	Critical Area 1: Worth St to 8th View	Removal of timber groin channelward of rock spur				
48	<b>July 2002 City Survey</b>		<b>Entire Ocean View Shoreline - excluding approx. Sherwood Pl. to Warwick Ave.</b>					
49	<b>October 2002 City Survey</b>		<b>Entire Ocean View Shoreline - minimal survey data (no beach or bathymetric survey points)</b>					
50	<b>March 2003 City Survey</b>		<b>East Ocean View Shoreline (19th Bay to Little Creek Inlet)</b>					
51	<b>April 2003 City Survey</b>		<b>East Ocean View Shoreline (17th Bay to Little Creek Inlet)</b>					
52	<b>June 2003 Waterway Survey</b>		<b>East Ocean View Shoreline (17th Bay to Little Creek Inlet)</b>					
53	September, 2003	Beach Nourishment	Critical Area 1: West of 8th View St beach access	Beach Nourishment	1,100	350	3	15th View

No	Date	Project Type	Location	Description	Vol (cy)	Extent (ft)	Unit Vol (cy/ft)	Sand Source
54	<b>October 2003 Waterway Survey</b>		<b>Post-Isabel Survey - East Ocean View Shoreline (17th Bay to Little Creek Inlet)</b>					
55	October, 2003	Beach Nourishment	Critical Area 3: 19th Bay St	Beach Nourishment	6,000	545	11	upland sand trucked in
56	October, 2003	Beach Nourishment	Critical Area 3: East of 30th Bay St	Beach Nourishment	1,000	150	7	upland sand trucked in
57	December, 2003	Beach Nourishment	Critical Area 3: 17th Bay St to Little Creek Inlet	Beach Nourishment	359,000	5,280	68	Thimble Shoal Channel
58	December, 2003	Beach Nourishment	Critical Area 1: 9th View St to 7th View St (+400 ft)	Beach Nourishment	39,800	1,260	32	
59	<b>Nov-Dec 2003 Post-Fill Survey</b>		<b>East OceanView Shoreline (17th Bay to Little Inlet Creek)</b>					
60	<b>Feb-April, 2004 Waterway Survey</b>		<b>From Approx. Willoughby Spit to 17th Bay St</b>					
61	August, 2004	Beach Nourishment	13th View to 11th View, Behind Western 4 Breakwaters at 800 Block, 1200' East of dogleg	Beach Nourishment	37,000	4,950	7	Truck Haul
62	January-March, 2005	Dune Restoration	Willoughby Spit to Central Ocean View (14th View St to Warwick Ave)	Willoughby Spit to Central Ocean View Dune Restoration Project	504,329	18,300	28	Thimble Shoal Channel
63	<b>January-March 2005 Post-Fill Survey</b>		<b>Willoughby Spit to Warwick Ave.</b>					
64	<b>September 2005 McKim &amp; Creed Periodic Survey</b>		<b>Entire Ocean View Shoreline</b>					
65	January-February, 2006	Groin Spur & Toe Extension Removal	Critical Area 1: East of 8th View	groin spur removal				
66	January-February, 2006	Breakwater Construction	Critical Area 1: East of 8th View	nearshore breakwater 8 constructed				
67	January-February, 2006	Breakwater Construction	Critical Area 3: 29th Bay to Little Creek Inlet	nearshore breakwaters 8, 9, & 10 constructed				
68	<b>March 2006 McKim &amp; Creed Periodic Survey</b>		<b>Entire Ocean View Shoreline</b>					
69	<b>October 2006 McKim &amp; Creed Periodic Survey</b>		<b>Entire Ocean View Shoreline</b>					
70	<b>March 2007 McKim &amp; Creed Periodic Survey</b>		<b>Entire Ocean View Shoreline</b>					
71	<b>October 2007 McKim &amp; Creed Periodic Survey</b>		<b>Entire Ocean View Shoreline</b>					
72	<b>March 2008 McKim &amp; Creed Periodic Survey</b>		<b>Entire Ocean View Shoreline</b>					
73	<b>October 2008 McKim &amp; Creed Periodic Survey</b>		<b>Entire Ocean View Shoreline</b>					
74	March, 2009	Beach Nourishment	East Ocean View and Bay Oaks	Beach Nourishment	196,000			
75	<b>April 2009 McKim &amp; Creed Periodic Survey</b>		<b>Entire Ocean View Shoreline</b>					
76	August-October, 2009	Breakwater Construction	Bay Oaks	5 Nearshore Breakwaters Constructed				
77	<b>October 2009 Geodynamics Periodic Survey</b>		<b>Entire Ocean View Shoreline</b>					
78	<b>November-December 2009 Post-Storm Survey</b>		<b>Entire Ocean View Shoreline</b>					
79	<b>March 2010 Geodynamics Periodic Survey</b>		<b>Entire Ocean View Shoreline</b>					
80	April, 2010	Dune Restoration	Willoughby Spit and 800 Block	Dune restoration using sediment from terminal groin and 800 block breakwaters				
81	<b>October 2010 Geodynamics Periodic Survey</b>		<b>Entire Ocean View Shoreline</b>					
82	<b>April 2011 Geodynamics Periodic Survey</b>		<b>Entire Ocean View Shoreline</b>					
83	<b>October 2011 Geodynamics Periodic Survey</b>		<b>Entire Ocean View Shoreline</b>					
84	<b>March 2012 Geodynamics Periodic Survey</b>		<b>Entire Ocean View Shoreline</b>					
85	<b>October 2012 Geodynamics Periodic Survey</b>		<b>Entire Ocean View Shoreline</b>					
86	January-May, 2013	Breakwater Construction	Willoughby Spit	7 Nearshore Breakwaters Constructed				
87	January-May, 2013	Dune Restoration/Beach Nourishment	Willoughby Spit	Dune Restoration at Lea View Ave and Beach Nourishment from 11th View to 13th View	35,000			Willoughby Spit / Truck Hual
87	January-May, 2013	Breakwater Relocation	800 Block	Breakwater 7 moved further offshore				
88	<b>April 2013 Geodynamics Periodic Survey</b>		<b>Entire Ocean View Shoreline</b>					
89	May-October, 2013	Timber Groin Removal	West Ocean View	7 Timber Groins removed east of the Pier				
90	October, 2013	Rock Groin Construction	West Ocean View	Rock Groin Constructed between Sarah Constant Shrine Park and the 200 Block				
91	<b>October 2013 Geodynamics Periodic Survey</b>		<b>Entire Ocean View Shoreline</b>					
92	November 2013	Beach Nourishment	West Ocean View	Beach Nourishment	73,600			Truck Haul
93	<b>March 2014 Geodynamics Periodic Survey</b>		<b>Entire Ocean View Shoreline</b>					
94	<b>October 2014 Geodynamics Periodic Survey</b>		<b>Entire Ocean View Shoreline</b>					
95	<b>April 2015 Geodynamics Periodic Survey</b>		<b>Entire Ocean View Shoreline</b>					
96	<b>October 2015 Geodynamics Periodic Survey</b>		<b>Entire Ocean View Shoreline</b>					
97	January-February 2016	Beach Nourishment	Toler Place (between 11th View and 12th View Streets)	Emergency nourishemnt placed above MHW	16,400			Willoughby Spit
98	February 2016	Beach Nourishment	Adjacent to Terminal Groin	Emergency nourishemnt placed above MHW	1,500			Truck Hual Upland Source
99	<b>May 2016 Geodynamics Periodic Survey</b>		<b>Entire Ocean View Shoreline</b>					
100	<b>October 2016 Geodynamics Periodic Survey</b>		<b>Entire Ocean View Shoreline</b>					
101	<b>February 2017 Federal Project Ore-Construction Survey (by GLDD)</b>		<b>Entire Ocean View Shoreline</b>					
102	March-May 2017	Beach Nourishment	14th View Street to Warwick Avenue, and 1st Bay Street to Little Creek Inlet	Initial Construction of the Federal Project by USACE	1,200,358		variable	Thimble Shoal Aux. Channel
103	<b>May 2017 Federal Project Post-Construction Survey (by GLDD)</b>		<b>Entire Ocean View Shoreline</b>					
104	<b>May 2017 Geodynamics Periodic Survey</b>		<b>Entire Ocean View Shoreline</b>					
105	<b>October 2017 Geodynamics Periodic Survey</b>		<b>Entire Ocean View Shoreline</b>					
106	<b>April 2018 Geodynamics Periodic Survey</b>		<b>Entire Ocean View Shoreline</b>					
107	<b>November 2018 Geodynamics Periodic Survey</b>		<b>Entire Ocean View Shoreline</b>					
108	<b>April 2019 Geodynamics Periodic Survey</b>		<b>Entire Ocean View Shoreline</b>					
109	<b>November 2019 Geodynamics Periodic Survey</b>		<b>Entire Ocean View Shoreline</b>					
110	March 2020 - July 2020	Breakwater Modification	Toler Place Area in the 11th View Street vicinity	Extension of existing breakwater, addition of one new breakwater, and outfall extension				
111	<b>June 2020 Geodynamics Periodic Survey</b>		<b>Entire Ocean View Shoreline</b>					
112	<b>October 2020 Geodynamics Periodic Survey</b>		<b>Entire Ocean View Shoreline</b>					



No	Date	Project Type	Location	Description	Vol (cy)	Extent (ft)	Unit Vol (cy/ft)	Sand Source
113	June 2021 Geodynamics Periodic Survey		Entire Ocean View Shoreline					
114	October 2021 Geodynamics Periodic Survey		Entire Ocean View Shoreline					
115	April 2022 Geodynamics Periodic Survey		Entire Ocean View Shoreline					
116	August 2022 - September 2022	Beach Nourishment	Toler Place vicinity and the West Ocean View reach	Beach Nourishment as beneficial use of sediments dredged from navigation channels	264,500		variable	Thimble Shoal Aux. Channel
117	November 2022 Geodynamics Periodic Survey		Entire Ocean View Shoreline					
118	May 2023 Geodynamics Periodic Survey		Entire Ocean View Shoreline					
119	November 2023 Geodynamics Periodic Survey		Entire Ocean View Shoreline					
120	February 2024 - March 2024	Beach Nourishment	East Beach between approximately 27th Bay Street and Little Creek Inlet	Beach Nourishment through truck haul from exacavation for HRBT expansion	12,000		variable	HRBT at Willoughby Spit
121	May 2024 Geodynamics Periodic Survey		Entire Ocean View Shoreline					

## **Appendix E: Maps of Elevation Change, November 2023 to May 2024**



Shoreline Aerial Photo Date: May 2024  
Background Aerial Photo Date: 2018

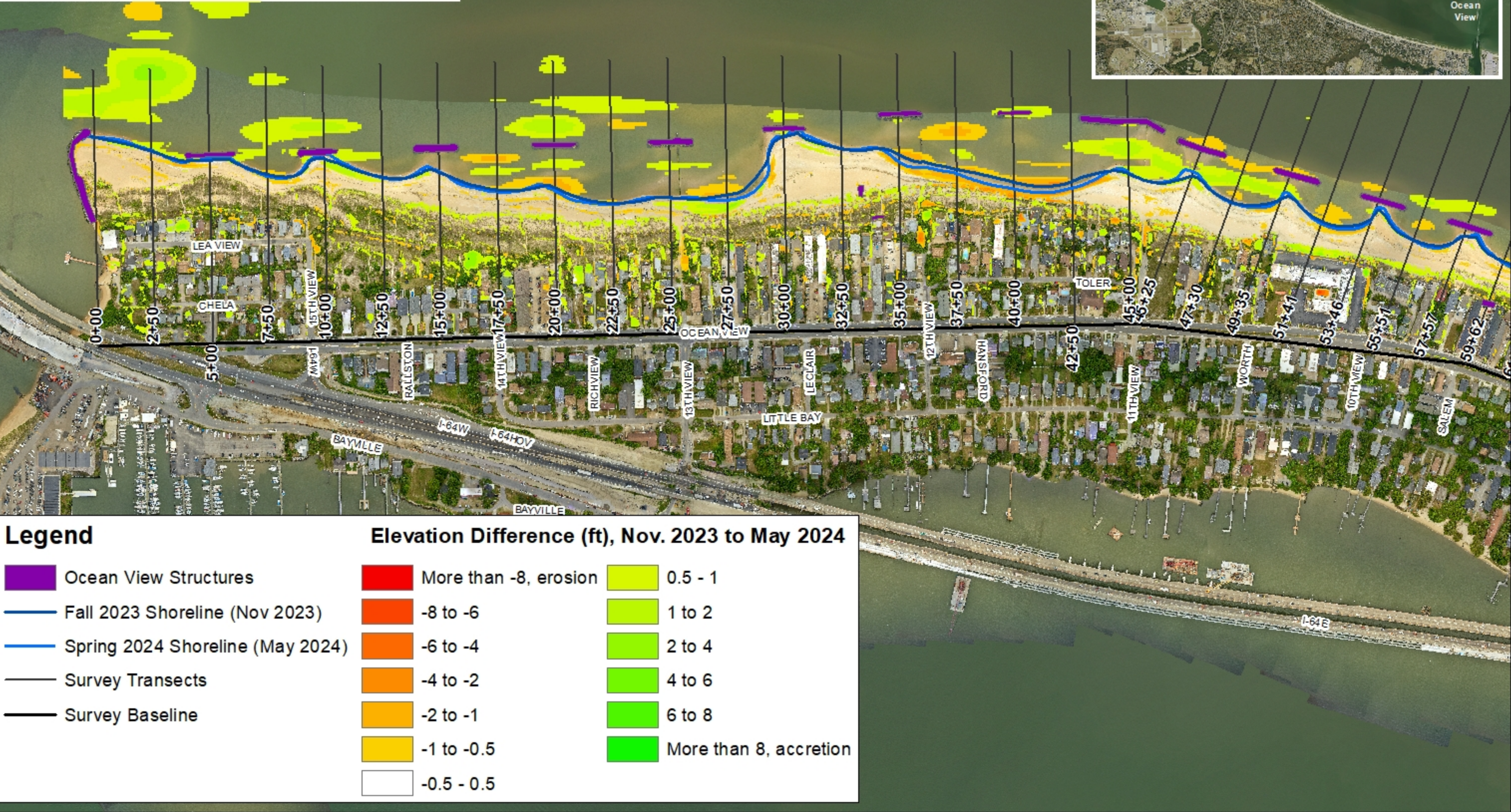
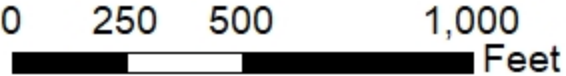



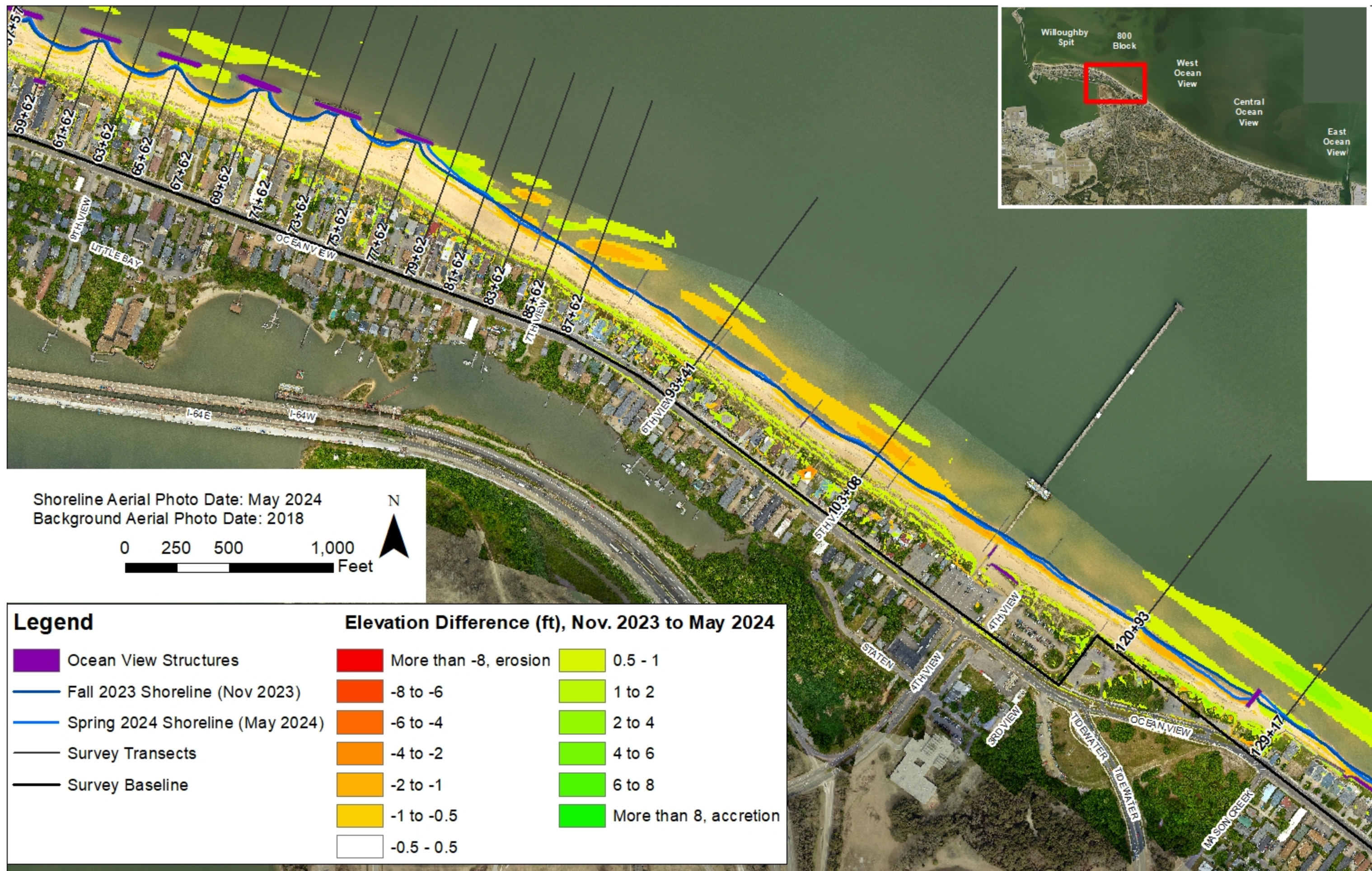



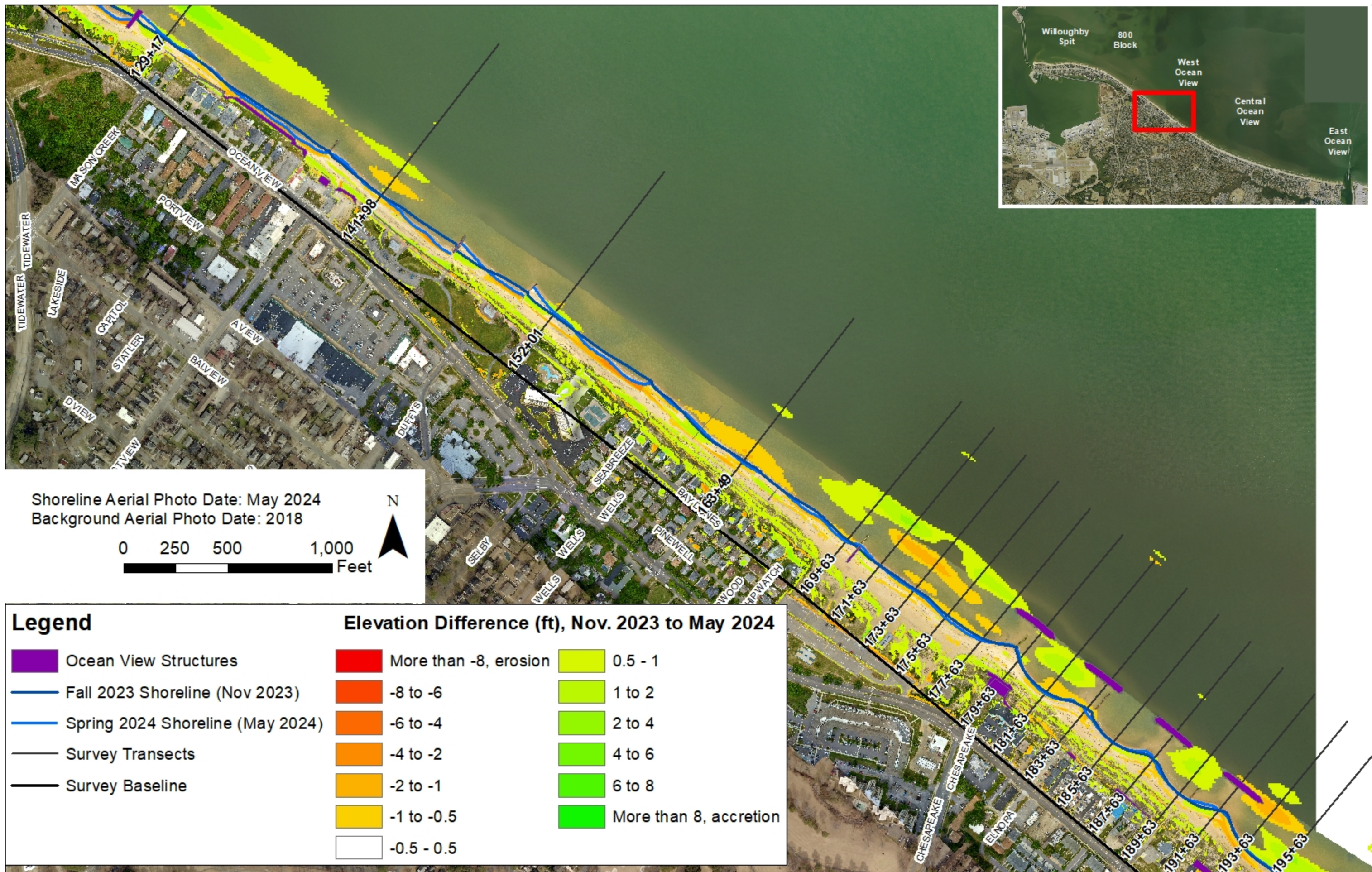



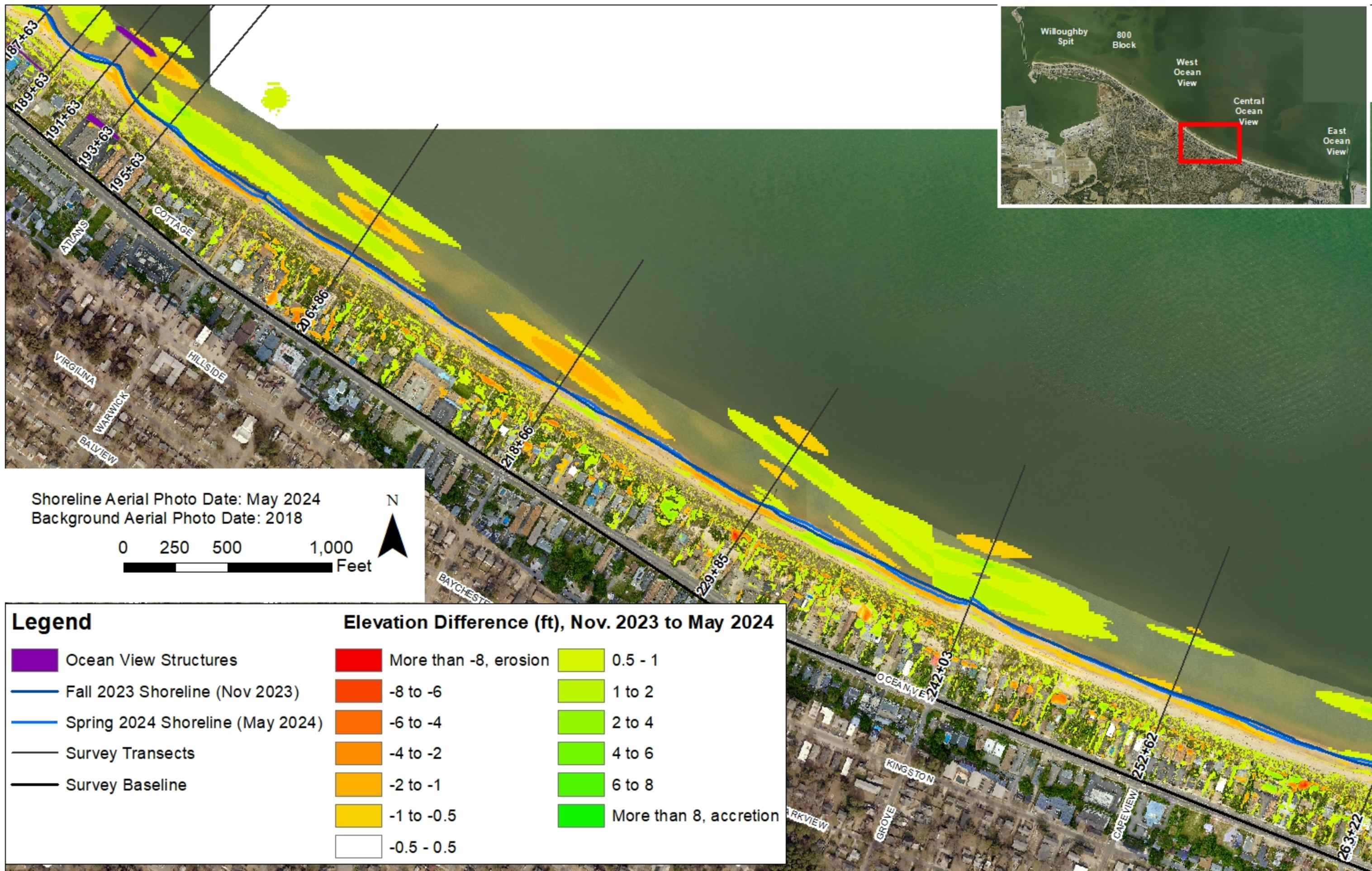



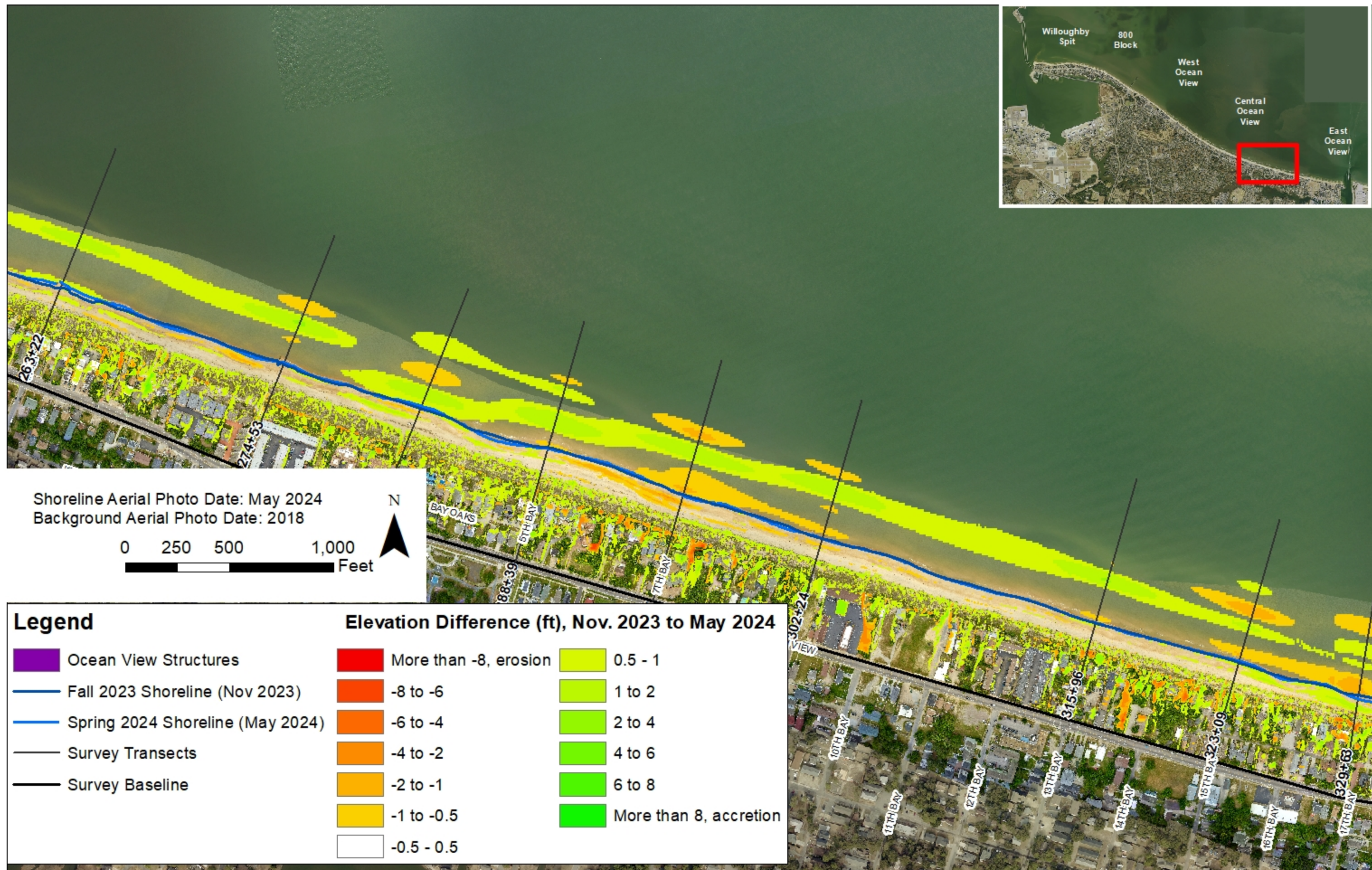



Shoreline Aerial Photo Date: May 2024  
Background Aerial Photo Date: 2018

0 250 500 1,000 Feet

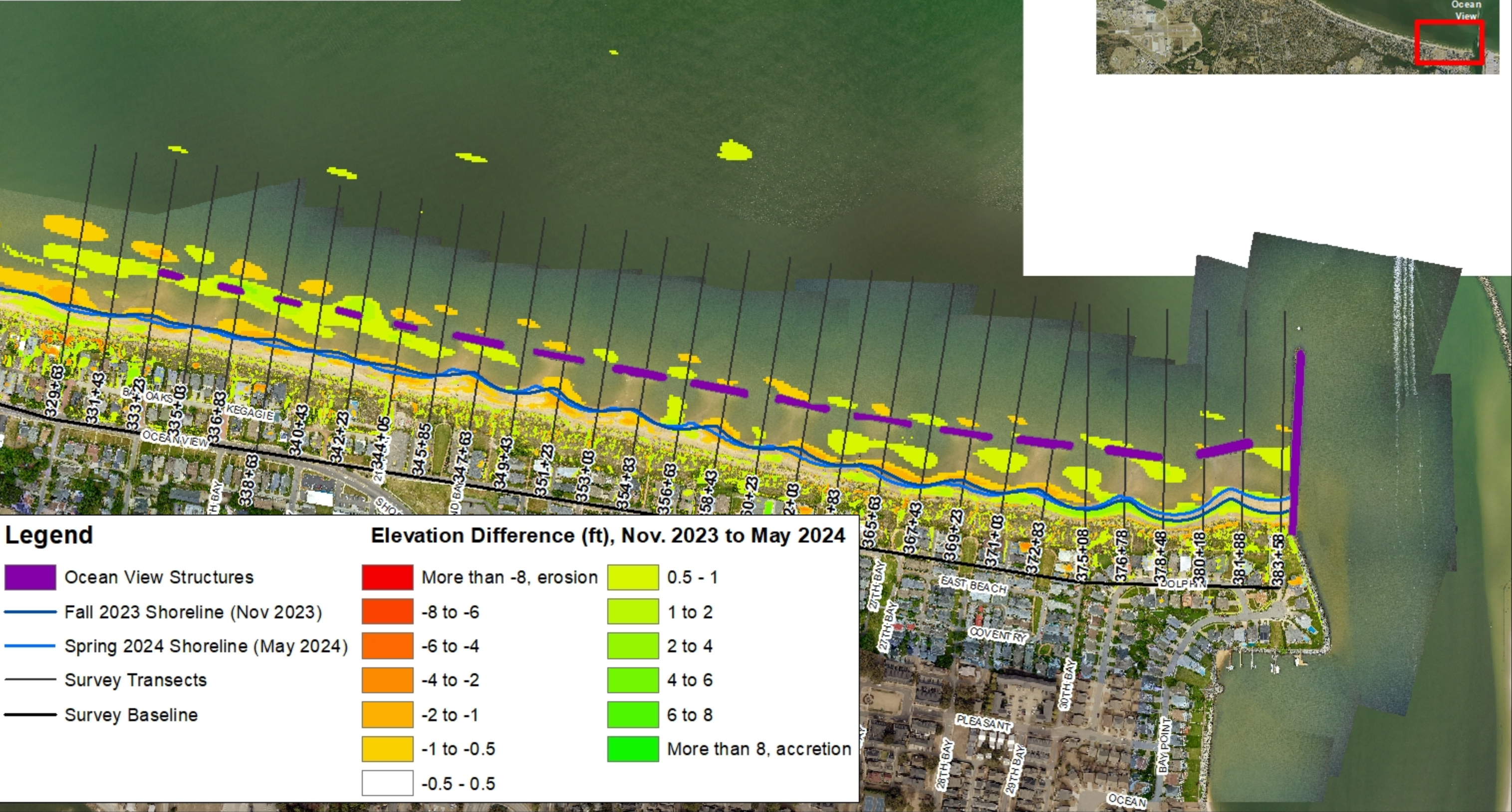



## **Appendix F: Maps of Federal Project Condition Change, May 2017 to May 2024**



CHESAPEAKE BAY

Outside the limits of initial Federal Project construction.

Beach berm edge at transects of 20+50 and 25+00 had retreated to the USACE Design Template. Transects of 22+50, 27+50, 35+00, and 37+50 had retreated to the Nourishment Threshold. Other transects remained significantly bayward of the USACE Design Template.

In September 2022, a beach nourishment project was completed along this beach site. The berm edge and lower contours of the beach slope between 45+00 and 55+51 advanced bayward of the USACE Design Template. At station 40+00, the beach was retreated to landward of the Nourishment Threshold to the October 2016 profile. At stations 42+50, 51+51 and 55+51 the lower contours of the beach slope reached the Nourishment Threshold. At stations 45+00 through 49+35, the beach was advanced to May 2017 Federal beach nourishment profiles.

Shoreline Aerial Photo Date: May 2024  
Background Aerial Photo Date: 2018

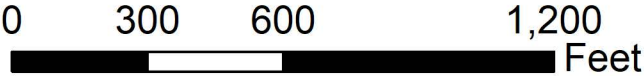

Legend

	Ocean View Structures		More than -8, erosion		0.5 - 1
	Spring 2024 Shoreline (May 2024)		-8 to -6		1 to 2
	Spring 2017 Shoreline (May 2017)		-6 to -4		2 to 4
	Survey Transects		-4 to -2		4 to 6
	Survey Baseline		-2 to -1		6 to 8
			-1 to -0.5		More than 8, accretion
			-0.5 - 0.5		

Elevation Difference (ft), May 2017 to May 2024





CHESAPEAKE BAY

Shoreline Aerial Photo Date: May 2024  
Background Aerial Photo Date: 2018

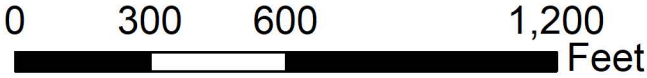

Berm edge remained bayward of the USACE Design Template.  
In several locations, lower contours  
of the beach slope reached to the Nourishment Threshold.

Berm edge reached the USACE Design Template  
and the lower contours of the beach slope were  
landward of the Nourishment Threshold at station  
93+41. At stations 103+08 and 120+93, the berm  
edge advanced bayward of the Design Template,  
the lower contours of the beach slope reached  
to the Nourishment Threshold.

Legend

	Ocean View Structures		More than -8, erosion		0.5 - 1
	Spring 2024 Shoreline (May 2024)		-8 to -6		1 to 2
	Spring 2017 Shoreline (May 2017)		-6 to -4		2 to 4
	Survey Transects		-4 to -2		4 to 6
	Survey Baseline		-2 to -1		6 to 8
			-1 to -0.5		More than 8, accretion
			-0.5 - 0.5		

Elevation Difference (ft), May 2017 to May 2024

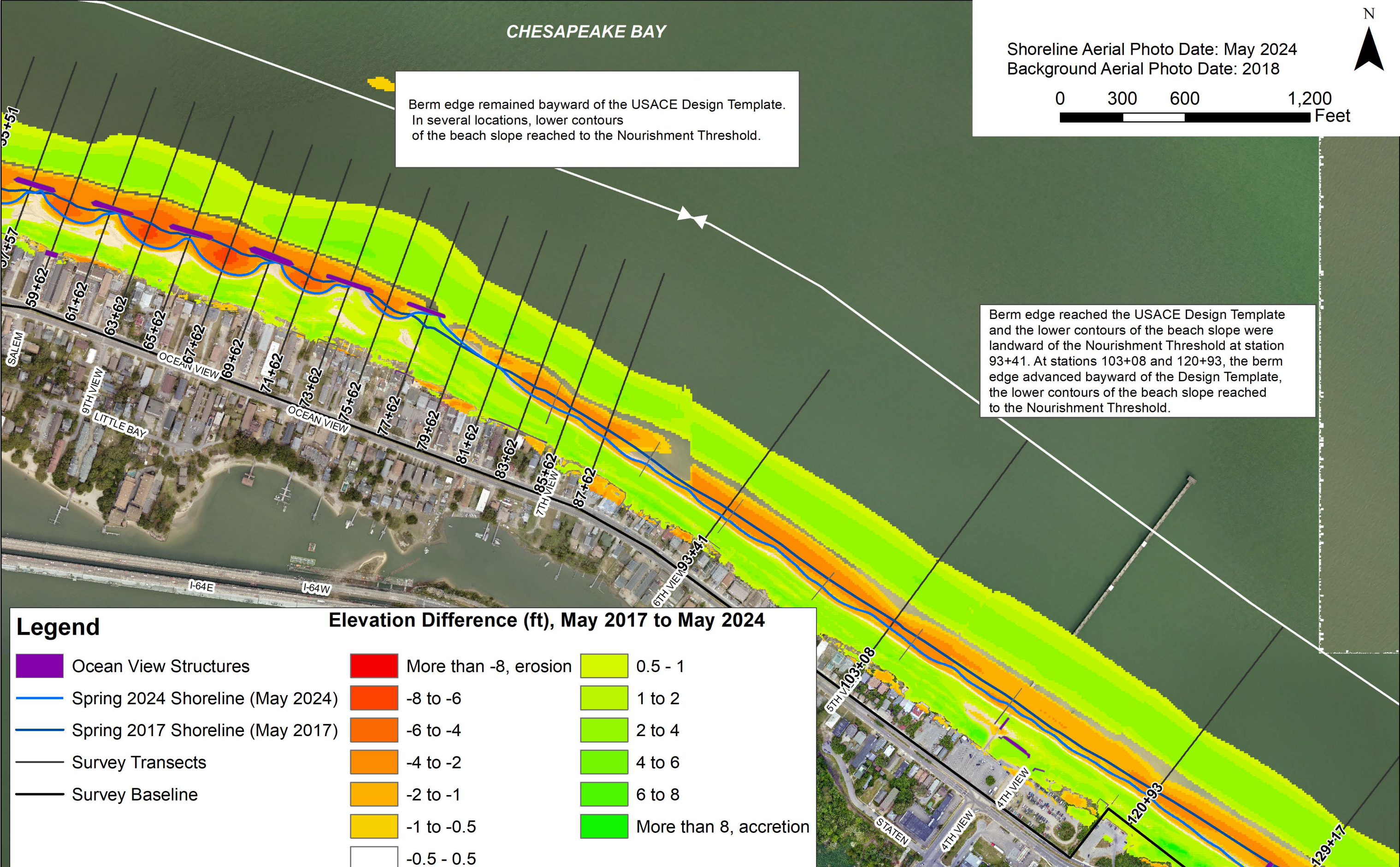



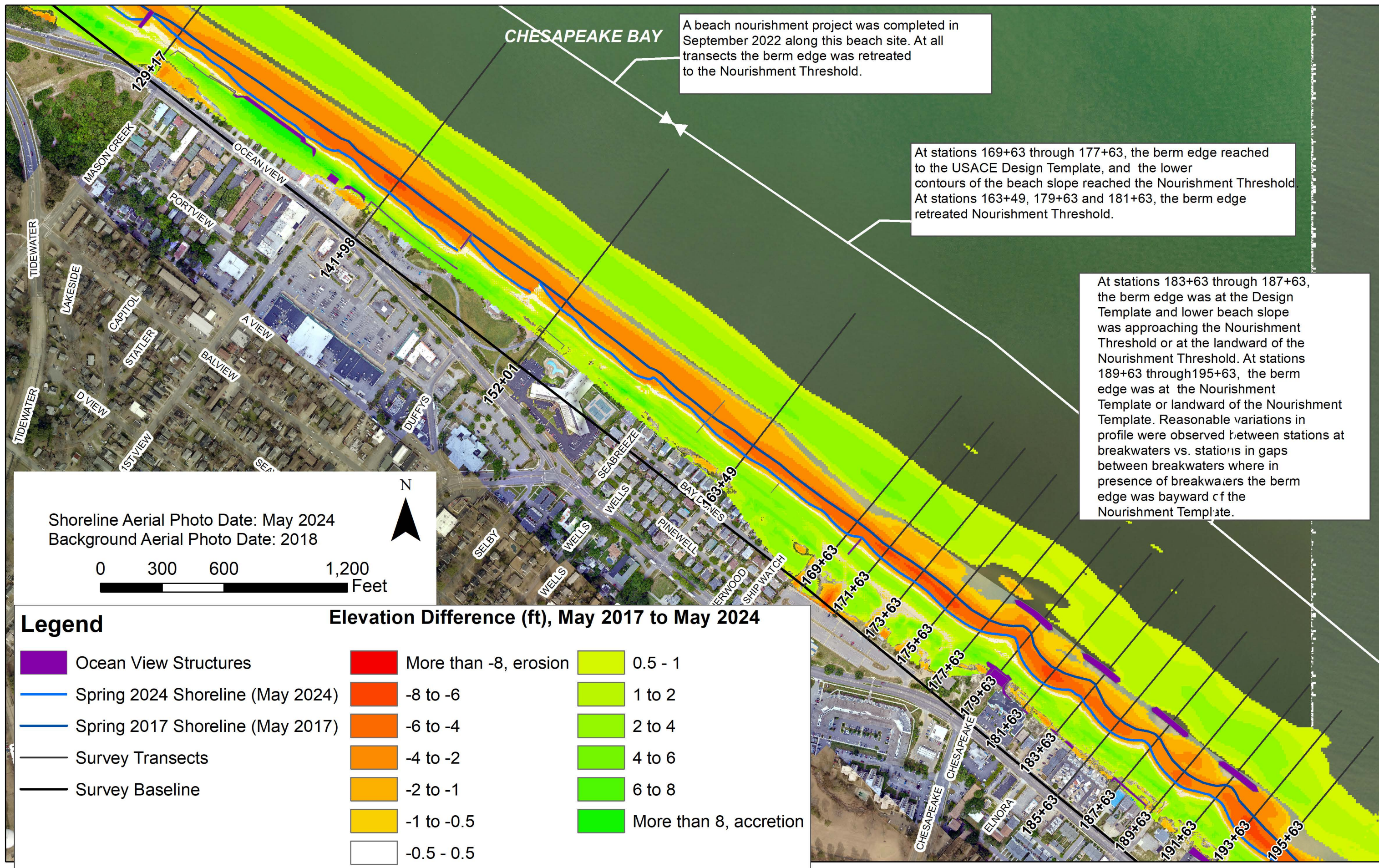



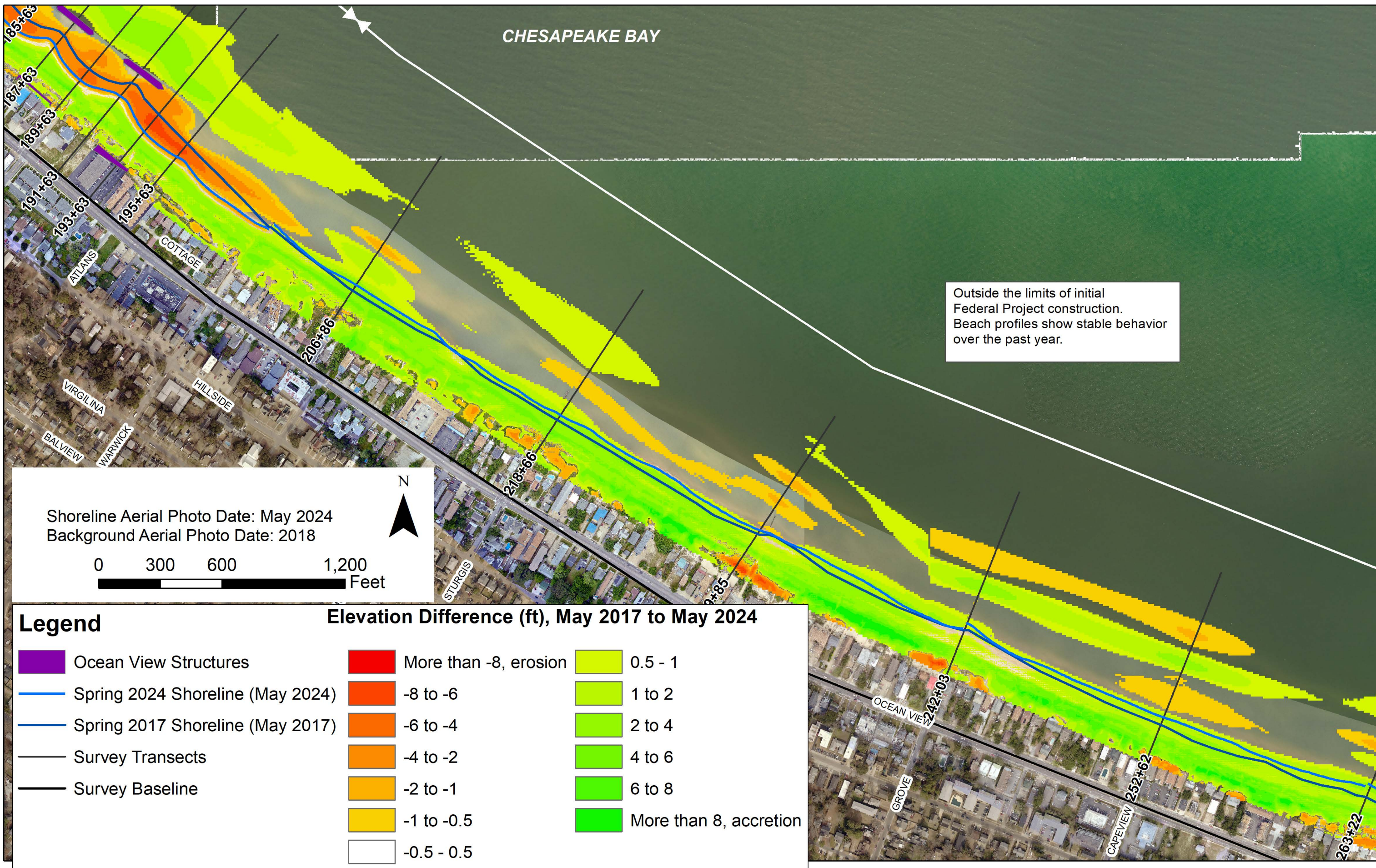



















CHESAPEAKE BAY

Berm edge remained at or bayward of the Design Template. A few profiles show that the berm edge retreated landward of the Design Template.

Shoreline Aerial Photo Date: May 2024  
Background Aerial Photo Date: 2018

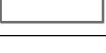

Legend

 Ocean View Structures	 More than -8, erosion	 0.5 - 1
 Spring 2024 Shoreline (May 2024)	 -8 to -6	 1 to 2
 Spring 2017 Shoreline (May 2017)	 -6 to -4	 2 to 4
 Survey Transects	 -4 to -2	 4 to 6
 Survey Baseline	 -2 to -1	 6 to 8
	 -1 to -0.5	 More than 8, accretion
	 -0.5 - 0.5	

Elevation Difference (ft), May 2017 to May 2024

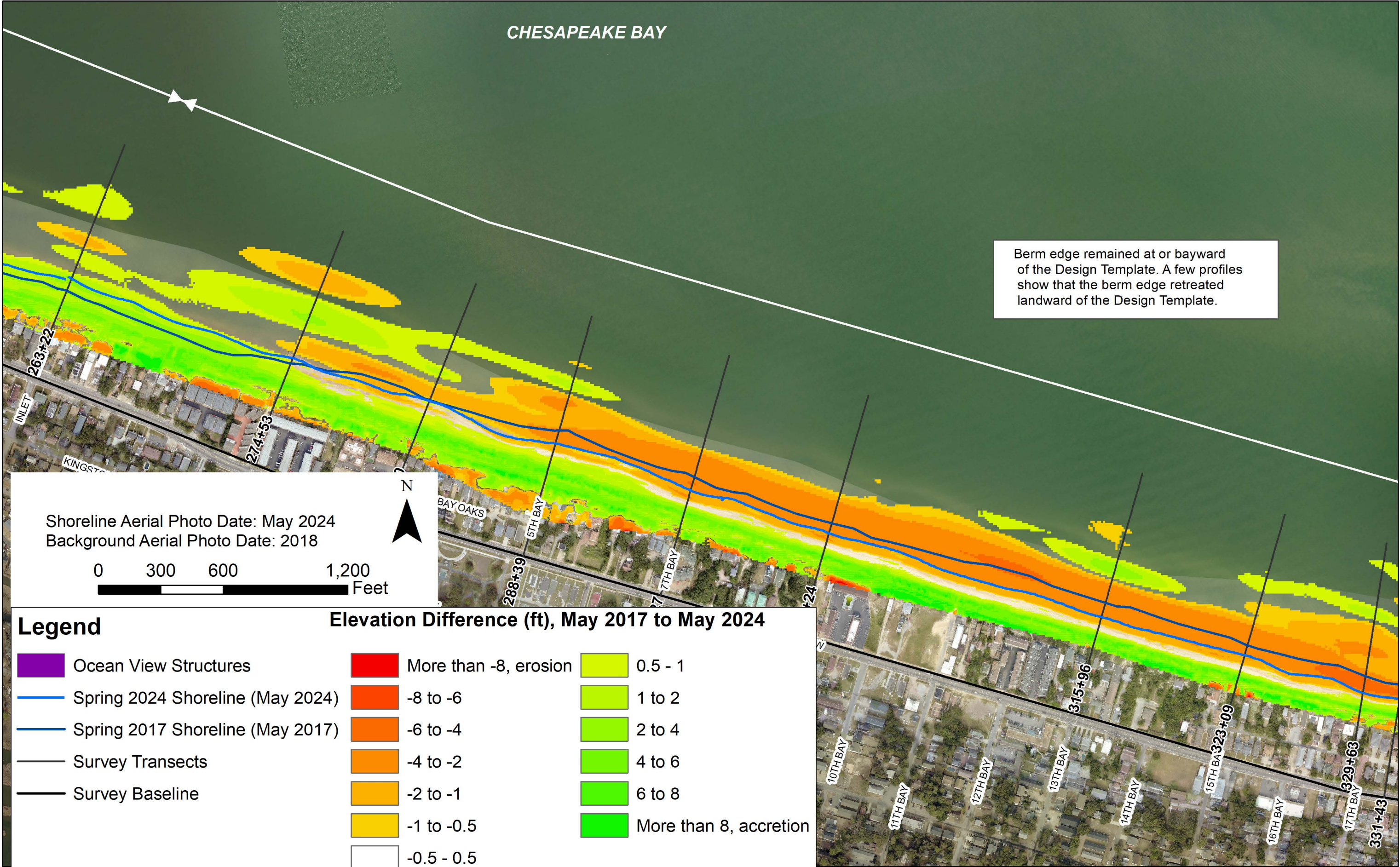



CHESAPEAKE BAY

Shoreline Aerial Photo Date: May 2024  
Background Aerial Photo Date: 2018



At stations 333+23 through 362+03, the berm edge is at or landward of the Design Template. At stations 363+83 through 375+08, the berm edge is at or landward of the Nourishment Threshold. At stations 376+78 through 380+18, the berm edge is at or landward of the Design Template.

Profile is at or landward of the Design Template.

Legend

	Ocean View Structures		More than -8, erosion		0.5 - 1
	Spring 2024 Shoreline (May 2024)		-8 to -6		1 to 2
	Spring 2017 Shoreline (May 2017)		-6 to -4		2 to 4
	Survey Transects		-4 to -2		4 to 6
	Survey Baseline		-2 to -1		6 to 8
			-1 to -0.5		More than 8, accretion
			-0.5 - 0.5		

Elevation Difference (ft), May 2017 to May 2024

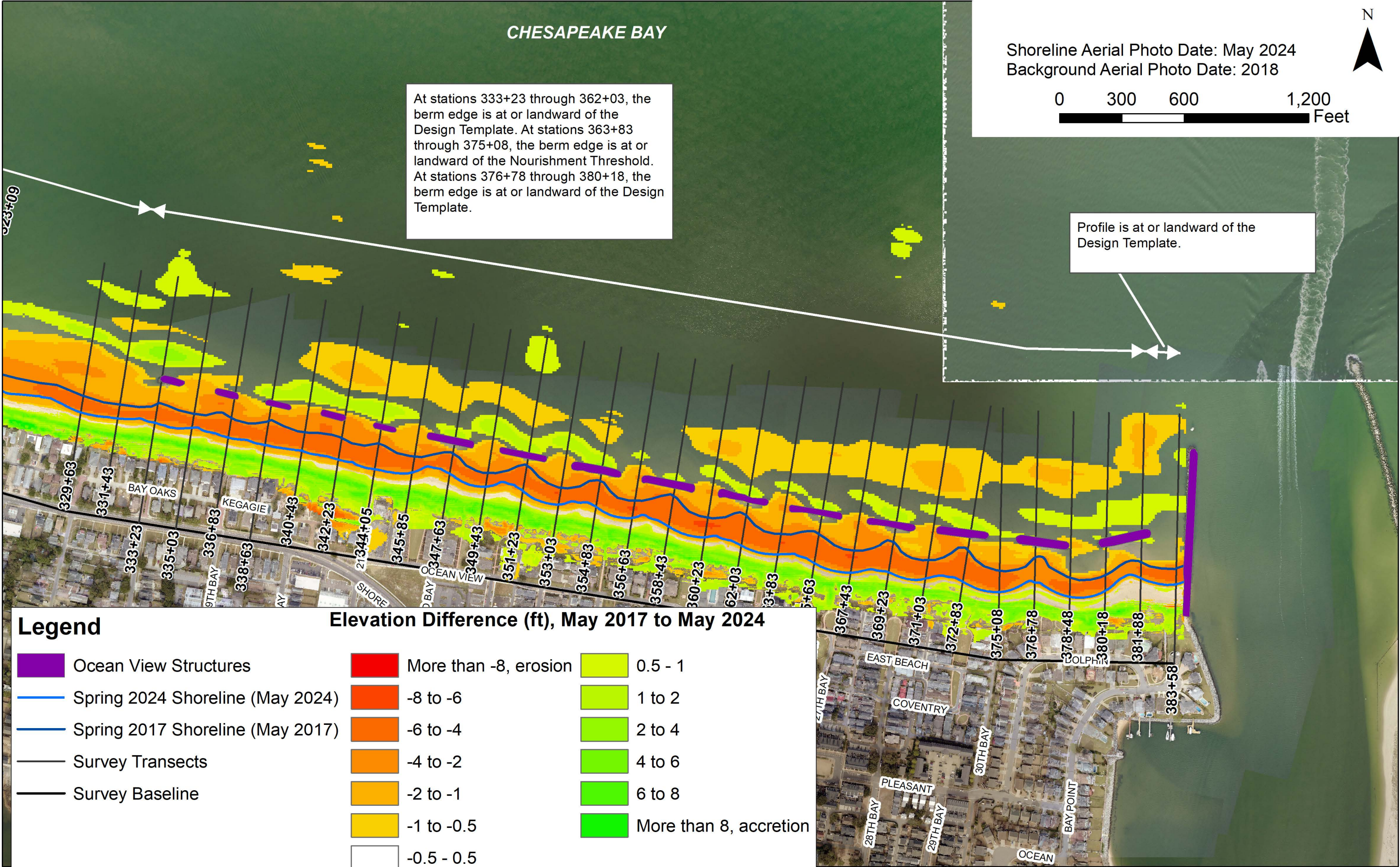





moffatt & nichol

101 W. Main Street, Suite 3000

Norfolk, Virginia 23510

P: 757.628.8222

[moffattnichol.com](http://moffattnichol.com)

