

# CHESAPEAKE BOULEVARD RESURFACING at FIVE POINTS

## LOCATION

Chesapeake Boulevard between Hyde Circle and Green Street, including the Five Points Intersection.

## PROJECT INFORMATION AND SCOPE OF WORK

This project will reconstruct the concrete intersection with asphalt. Curbs and gutters will be replaced for better storm water conveyance and pedestrian safety enhancements, including ADA ramps, will be added.

## PROJECT STATUS:

Planned

## PROJECT SCHEDULE

Start Date: November 7, 2021

Completion Date: Mid 2022

## PROJECT COST

- \$2,850,000

## CONSTRUCTION IMPACTS/TRAFFIC

Work will be performed Sunday through Thursday nights from 6:00PM to 6:00AM. Alternating lane closures and traffic shifts will remain in place 24/7. Additionally, motorists should expect intermittent traffic stoppages and are encouraged to use alternate routes such as Military Highway, Little Creek Road, and Princess Anne Road when possible. Message signs posted at least one (1) week before construction starts, and alternate routes will be posted throughout the project. Access to residences and businesses will be maintained. Trash and recycling services will continue as normal.

### Phase 1 will begin Sunday night, November 7

- Chesapeake Boulevard northbound will be closed to left turns onto Sewell's Point Road southbound.
- Sewell's Point Road northbound will be closed to left turns onto Chesapeake Boulevard southbound.
- Norview Avenue westbound thru lanes will be reduced to 1 lane
- Chesapeake Boulevard southbound thru lanes will be reduced to 1 lane
- Sewell's Point Road southbound will be closed from any thru or left turns. Only right turns onto Chesapeake Boulevard southbound will be allowed.
- Work will be completed before Thanksgiving.

### Phase 2 will begin Sunday night, November 28

- Chesapeake Boulevard northbound will be closed to left turns onto Sewell's Point Road northbound.
- Sewell's Point Road northbound will be fully open.
- Norview Avenue westbound thru lanes will be reduced to 1 lane
- Chesapeake Boulevard southbound thru lanes will be reduced to 1 lane
- Sewell's Point Road southbound will be prohibited from any thru or left turns. Only right turns onto Chesapeake Boulevard southbound will be allowed.

## NEIGHBORHOOD CIVIC LEAGUE

- Superward 7
- Ward 3
- Norview, Norvella Heights, Brandon Place, Estabrook, East Fairmount

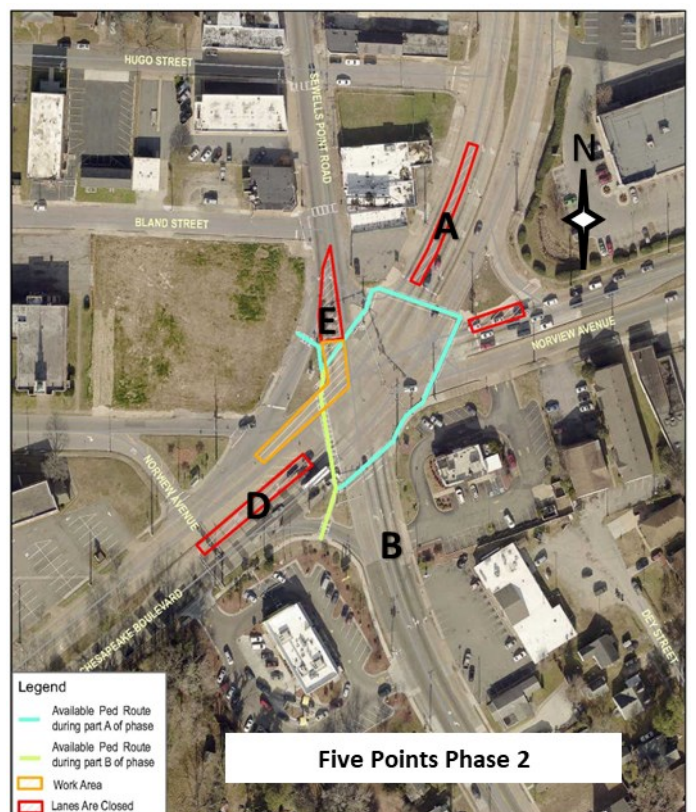
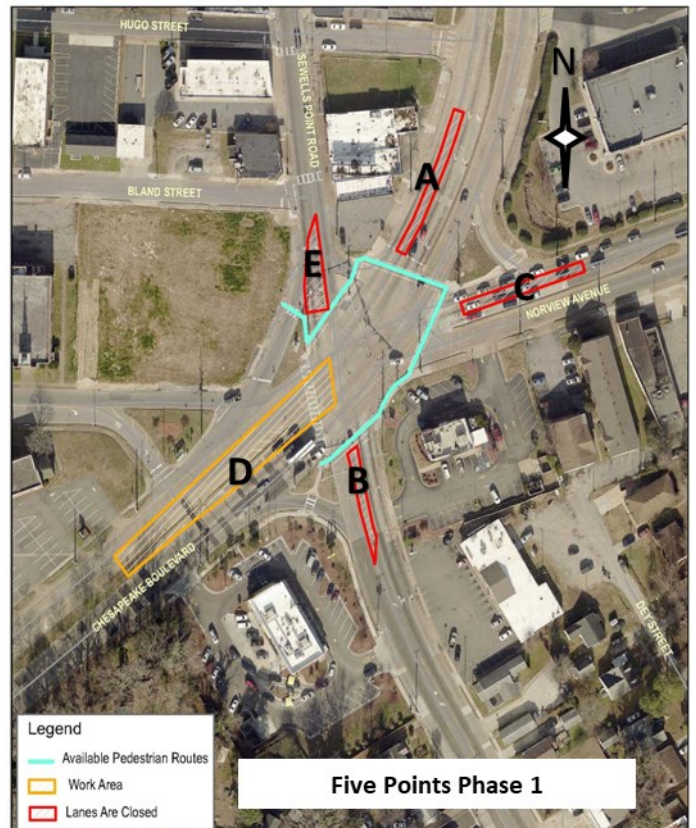

Project No. 20211 | Updated October 12, 2021



### PROJECT MANAGER

Eric Berger, Public Works  
Eric.Berger@norfolk.gov  
757-823-4039

### CONSTRUCTION MANAGER

Melinda Hunter  
Melinda.Hunter@norfolk.gov  
757-823-4060

### CONSTRUCTION INSPECTOR

Jorge Muniz, Public Works  
Jorge.Muniz@norfolk.gov  
757-705-1892

### CONSTRUCTION CONTRACTOR

Parkway Grading