REHABILITATION of the TIDEWATER DRIVE – LITTLE CREEK ROAD UNDERPASS
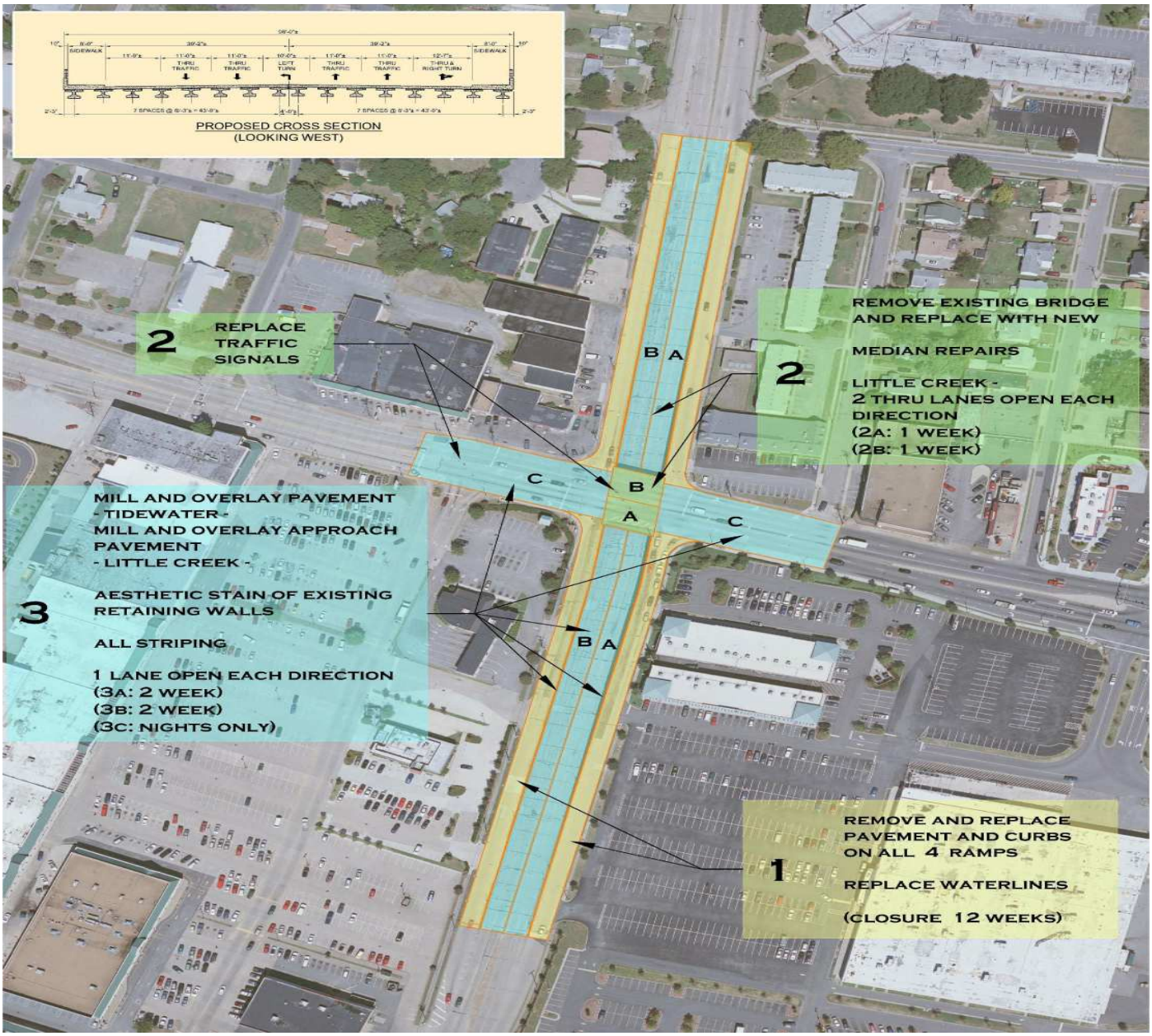
- Construction work scheduled to begin in early 2014 and take approx. 8 – 10 months to complete
- Work will include replacing the Little Creek Rd. bridge, replacing all pavement and sidewalks along four (4) access feeder ramps, installing a new water main around the entire intersection, new traffic signals, new concrete pavement on Little Creek Rd. and under Tidewater Dr. underpass, and rehabilitation of the underpass walls and medians
- Traffic detours will vary during the different phases of construction shown below